Oakland and Vicinity: To-night and Sunday fair; light northeasterly winds.

Oakland Tribune

Exclusive Associated Press Service — United Press — International News Service

HOME EDITION

VOLUME XCVII—FIVE CENTS—SUNDAY TEN CENTS OAKLAND, CALIFORNIA, SATURDAY EVENING, NOVEMBER 25, 1922 Copyright 1922 by TRIBUNE Publishing Co. 28 PAGES B NO. 148.

CARDS-U. C. BIG GAME TO DRAW 60,000

All Roads to Palo Alto Are Jammed With Great Throng of Enthusiasts to Witness Gridiron Struggle

Stanford Men Prepared to Put Up Great Battle Despite Crippling of Team By Injury of De Groot

By DOUG MONTEL.

With the day of the annual Stanford-California big game at hand all roads led to Palo Alto this morning. Many automobiles filled with California rooters left Berkeley shortly after sun up, while countless other from Oakland and other Eastbay points joined the procession that made a solid stream toward the Stanford stadium.

From about the Eastbay all appeared to be Blue and Gold. Supporters of the Golden Bear flaunted pennants and colors in the breeze as they started to invade the Stanford field prepared to welcome their team with a blaze of color when it trots on the field this afternoon.

It appeared to be a California day. All dope favored the Berkeley eleven to triumph over its Cardinal rivals, the Bears having an edge conceded to be between four and six touchdowns.

Even with this seeming superiority California's team did not take the field overconfident nor will Stanford's team be a beaten aggregation until the end of the game.

LAST GAME FOR EIGHT U. C. MEN.

The big game today means the last collegiate football for eight of the eleven men who are to represent California. These are the last survivors of what was termed the "wonder team" in 1920 and are finishing four years of football, during which they have been continually victorious. As varsity men these eight have never known defeat and led by Captain Charlie Erb, their sole aim today is to defeat Stanford by such an overwhelming score that it will leave a mark for future teams to shoot at.

From the Stanford camp arose an air of gloom. The injury of Captain Dud DeGroot last Saturday in the University of Washington game, regarded at the time as slight, has proved more serious and while the Stanford captain announced last night that he positively would take his place in the Cardinal lineup at the kickoff today, it is feared by many that he will not be of much value to his team and will be forced to leave the game early in the first half.

BOTH TEAMS IN GOOD CONDITION.

Other than that, all members of both squads are reported to be in the best of condition by their respective trainers, Charlie Yolz at California and Wallace Denny at Stanford.

Stanford is calculated to give California a hard battle from start to finish making the Bruins earn every point and fight every inch of the way, characteristic of the [illegible] her games with her rival—California.

60,000 EXPECT TO WITNESS STRUGGLE.

STANFORD UNIVERSITY, Nov. 25.—Stanford's team, still not develope to its greatest strength, today plays one of the greatest elevens in the United States, yet Bear score would be, but concerned only the fight the varsity will put up against the great odds, odds that to many seem to be impossible to overcome.

The varsity is going to fight, that much is certain. Dudley De Groot, captain and center, says it will be a "knock-down and drag-out affair" all the way, and Coach Andy Kerr, in whom all of Stanford has faith, says California will have to fight for every inch it gets.

Everything is ready for the "big game"—crowds and confusion and noise. It is expected 60,000 persons, forming probably the greatest crowd ever attending an athletic contest on the Pacific coast, will be in the stadium when the battle starts.

Harvard Beats Yale 10 to 3 in Traditional Grid Battle; Army Wins From Navy, 17-14

Service Teams Fight to Close Score in Gale

Final score:
Army, 17; Navy, 14.

BY ASSOCIATED PRESS
LEASED WIRE TO TRIBUNE

FRANKLIN FIELD, Pa., Nov. 25. — In the coldest weather of the season and in the teeth of a high northwest wind, more than 50,000 persons saw the Army and Navy return to their old battleground on Franklin Field today and struggle for victory in their annual football game. Because of the cold the crowd was slow in filling up the great concrete stand of the University of Pensylvania, but when game time arrived all seats were occupied by the heavily wrapped crowd.

Secretary of the Navy Denby and Assistant-Secretary Roosevelt were early in their places in the north stand with the cheering battalions from Annapolis behind them.

Vice-President Coolidge, Secretary of War Weeks and General Pershing occupied seats in the south stand, where the army held forth.

GREY MULE LEADS CADETS.

The Army cadets, 1250 strong, marched on the field at 1:50 p. m., led by a grey clad mule that seemed to be scared to death by the crashing of the big brass band and the terrific cheering that greeted the upstanding West Pointers.

They marched around the field and then took seats in the south stand.

At 2:14 the Blue clad midshipmen took the great arena from another great applause.

To the inspiring strains of their band, the sailors, 2400 of them, marched down the field, wheeled to the left and paraded to their seats on the north stand.

The Navy goat, mascot of the team, was the last to appear. He was greeted with great cheers as two plebes led him down the field, and did not seem to lose his nerve in the tremendous din.

ARMY WINS KICKOFF.

Because of the high wind both teams indulged in much kicking practice to study the air currents. The teams took the field at 2:28. The Navy defended the west goal with the wind behind. The Army took the kick off.

Mullinan kicked off at 2:32 after the wind had several times blown the ball off the tee.

The Navy got the ball on the 20 yard line and after a short gain Barchet tossed a forward pass to Cullen who was downed on the Navy 46 yard line. McKee made a first down through the Army line and the ball was on the West Point 40 yard line. On another line plunge McKee broke through to the Army 32 yard line.

Conroy tried a placement goal from the 38-yard line but the kick was poor. Smythe of the Army caught the kick and ran the ball back to his own 30-yard line. The army was unable to penetrate the Navy line and Wood punted to the Annapolis 60-yard mark.

On the side play the Navy fumbled and Goodman of the Army recovered the ball on the Navy 30-yard mark. Dodd and Wood plunged through the Navy line for a first down, placing the ball on the Navy 18-yard line.

FIRST PERIOD IS SCORELESS.

Barbisch, for the Army, tried a placement goal from the 20-yard line, but the kick went wild. The play resulted in a touchback and the ball was put in play on the Navy 20-yard line.

After a short line plunge Marchet threw a forward pass to Parr, who downed the ball on the Army 48-yard line.

Barchet hit the Army line for a first down and an attempted forward pass by McKee grounded. On the next play Navy lost the ball on downs and the Army kicked to the Navy 47 yard line. On the first play Cullen threw a forward pass to Barchet who sprinted to Army's 34 yard line before he was downed.

Here the first period ended with no score for either side.

On the first line up in the second period McKee threw a long forward pass to Taylor, who was downed on the Army 13 yard line. McKee was then given the ball and skirted the left end for a touchdown. Barchet made the extra point on a placement kick.

Score:
Navy, 7; Army, 0.

The Army kicked off and the Navy ran the ball back to the 27-yard line. A bad pass cost the Navy eight yards, and the Navy was forced to punt. Smythe caught the kick in midfield, and made a supectacular run to the Navy 31-yard line.

The Army was penalized five yards for off side, the first penalty of the game, and then Garbisch made a placement goal from the 40-yard line.

Score: **Navy, 7; Army, 3.**

The Army kicked off to Barchet, who ran the ball to his own 28 yard line. Barchet and Conroy hit the Army line for a first down on the Navy forty yard line. After mak-

(Continued on Page 2, Col. 4)

76,000 See Crimson Win From Old Rival

YALE BOWL, NEW HAVEN, Conn., Nov. 25.—Showing a superior brand of football at every turn, Harvard defeated Yale before 78,000 persons in the massive bowl this afternoon by a score of 10 to 3. From the first whistle until the referee's whistle ended everything, the Crimson had the upper hand. It scored within the first five minutes of play when Gehrke captured a punt from Yale's goal line, slipped back, and dashed back 43 yards to Yale's 3-yard line.

YALE BOWL, NEW HAVEN, Conn., Nov. 25.—(By the Associated Press).—The Yale and Harvard university football teams completed their schedules for the season by meeting here in their annual gridiron classic. It was the forty-first game between the two institutions since 1875.

A capacity throng of more than 76,000 spectators filled the huge Yale football ampitheater to overflowing. Weather conditions were more ideal for the players than for the spectators. A piercing wind amounting almost to a gale swept the gridiron. Overhead the sun shone.

The Harvard squad of fifty players came on the field at 1:20 sharp for a final warming up.

The playing field was bare of grass around midfield and appeared to be a trifle slow and heavy. Kicking in the gale the Harvard averaged between 50 and 60 yards.

It was stated unofficially that when the Harvard eleven came on the field the players would be numbered.

If the plan was carried out it would be the first time that a Harvard football team has used the numbering system. When the Yale team appeared for final signal work it was seen that J. H. Joss, a sophomore was at right tackle in place of Diller.

Between the halves, Georges Clemenceau, the Tiger of France, who had risked his health ot attend the classic, crossed the blustery gridiron from the Harvard side, where he had been following the play, to a Yale box. There were cheers the Yale band struck up the Marseillaise, and the 76,000 spectators rose and stood at attention the men with bared heads.

HARVARD WINS TOSS OF COIN.

At five minutes of [illegible] Captain Buell of Harvard and Jordan of Yale met in midfield and Buell correctly called the toss of the coin by Referee O'Brien. He elected to defend the north goal with the wind at his back, whereupon a great cheer went up from the thousands of Harvard adherents.

J. T. Lee, third string quarter, replaced Buell when the teams lined up.

Cross kicked off to Hammond on Harvard's ten-yard line. The Crimson fullback ran the ball back 20 yards before he was thrown by O'Hearn.

Soon came two exchanges of punt, which placed the ball in Harvard's possession on her 42-yard line. Another exchange and O'Hearn booted the ball to Owen on Harvard's 45-yard line, but it was called back because Harvard was offside and given to Yale on her 31-yard line. A four-yard gain by Jordan and then O'Hearn missed an easy field goal.

Hamomnd punted over Yale's goal and the Bulldog renewed scrimmage on their 20-yard line. After two plays the Blue punted to Harvard's 45-yard line. The ball struck the ground and hit a Harvard player. Owen scooped it up on the dead run and aided by good interference ran 41 yards to Yale's four-yard line, where a brilliant tackle by Hullman stopped a score

CRIMSON GETS TOUCHDOWN.

Gehrke made one yard. Owen grabbed off two more and then Buell replaced Lee at quarter. With a headlong dive, Owen went over for a touchdown on the next play. Hammond with a dropkick from the 15-yard line brought the score to 7 to 0 for Harvard.

Cross kicked off for Yale to Hammond, who fumbled it. Hullman fell on the pigskin on Harvard's 34 yard line. On four attempts, Yale made first down on Harvard's 32 yard line. Captain Jordan went over the Harvard line.

Yale made another first down on plunges by Neidlinger and Jordan, working the ball to the Crimson 10-yard line. A brilliant attack by Gehrke alone prevented the Eli leader from crossing. O'Hearn made two through left tackle. The first period ended with the score 7 to 0 in Harvard's favor.

Before the hustle blew on the first period, Harvard put the ball into play on her 20 yard line and Hammond punted to Neidlinger, who ran the ball back to his own 43 yard line.

The second period opened with a five yard plunge by Jordan through the Harvard center. On the next play O'Hearn dropped back as if to punt but tossed a short forward pass to Neidlinger,

(Continued on Page 2, Col. 6)

2000 LITTLE ORPHANS IN SHIP CRASH

Near East Relief Steamer Belgravian, Carrying Many Children Refugees Collides With Liner on Bosphorus

Disaster Attends Evacuation of Greeks and Armenians Because of Turkish Edict; Many Injured in Panic

CONSTANTINOPLE, Nov. 25.—(By the Associated Press.)—Two thousand Christian orphans and two American workers were imperiled today when the steamship Belgravian, chartered by the Near East relief, collided with the trans-Atlantic liner New York at the western entrance of the Bosphorus.

Allied ships, despatched hurriedly to the scene, reported that many children were injured, but that no lives were lost. Doctors and nurses were sent from the Near East headquarters here to attend the injured. The New York carried no passengers.

Reports received here declare panic reigned among the children after the impact, which tore away the bridge and foremast of the Belgravian, smashed the lifeboats and loosened seven of the vessel's plates. The steamer's wireless apparatus also was put out of commission.

The American relief workers aboard are Paul Betts, Tonawanda, Pa., and Miss Elizabeth Murless of Hartford, Conn.

The Belgravian left Constantinople for Samsun, on the Black sea coast of Asia Minor, on November 14, to begin the evacuation of 7500 Greeks and Armenian orphans, whom it was desired to remove because of the recent edict of the Turkish nationalists, giving the Christian population a definite period in which to leave the country. The orphans were to be taken to Athens where the Near East Relief Association is planning to accommodate them in schools and monastaries.

Assurance Given On Ship Subsidy Bill

WASHINGTON, Nov. 25.—The last day of general debate was ahead for the shipping bill when the house convened today with the confidence of Republican leaders that it would pass by a safe margin next Wednesday unshaken after two days of searching discussion. Assurances to this effect were taken to the White House by Representative Mondell, the Republican leader, at the close of yesterday's debate.

Of fourteen members speaking on the bill yesterday there were only two breaks in party alignment. Representative O'Connor, Democrat, Louisiana, spoke for the measure, while Representative Gahn, Ohio, a Republican member of the merchant marine committee which framed it, announced that he would not vote for a bill which he asserted had been jammed through the committee.

Gerard Refuses to Deny Death Report

NEW YORK, Nov. 25 (By the Associated Press).—James W. Gerard, former ambassador to Germany, who was reported by German newspapers recently as having died in Paris, has no intention of denying the report.

"No," he commented as he read the clippings from German newspapers denouncing him as the enemy of Germany. "Why should I tell them I'm alive, now that they've used up the obituaries?"

Mr. Gerard suggested that the obituaries were prepared last June when he was reported by friends in Germany, but was advised not to, lest he be assassinated.

"They probably got the obituaries ready for my assassination when I thought of visiting Germany last June," he said. "And it must have been a great satisfaction to put them into use. They all sound like the day after an assassination."

Premier of China Resigns His Post

PEKING, Nov. 25 (By the Associated Press). — Premier Wang Chung-Hui resigned today. The resignations of the entire cabinet have been in the hands of President Li Yuan-Hung since the arrest a week ago of Lo Wen-Kan, finance minister, on the charge of accepting a personal commission in connection with the negotiation of a pre-war loan with Austrian and German capitalists.

Winnipeg Catholic College Burned

WINNIPEG, Man., Nov. 25 (By the Associated Press).—Two students lost their lives and twenty others were injured today when fire destroyed St. Boniface college, one of the oldest and most noted Canadian Catholic institutions. The famous Jesuit library also was destroyed.

16 IRISHMEN LASHED FOR HAVING GUNS

Ulster Government Inflicts Whippings For Carrying Concealed Weapons; Other Offenders Are Imprisoned

Outbreak of Shooting Occurs in Dublin As Aftermath on Execution of Childers; Swift Reprisals Are Feared

BELFAST, Nov. 25.—(By International News Service.)—Sixteen men who had been convicted by the Ulster government of carrying concealed firearms were publicly lashed today. Others were imprioned.

A meeting of Sinn Fein sympathizers was held at Londonderry today to protest against the execution of Erskine Childers.

By DANIEL O'CONNELL,
International News Service Staff Correspondent.

DUBLIN, Nov. 25.—The first outbreak of firing in Dublin following the execution of Erskine Childers, Republican leader, took place today. Vigorous action was taken by the Free State military authorities. The irregulars, who were doing the shooting, were soon chased from their hiding places.

Free State military authorities today prepared to cope with disorders over the week-end launched by republican irregulars in reprisal against the execution of Erskine Childers.

For the next 48 hours troops will patrol the districts where trouble is most likely to break out.

Safeguarding measures were undertaken during the morning with a series of raids in the Kinsale district, where a number of men were arrested and arms were seized.

PEACE DELEGATES ARE SEARCHED AT DOOR.

A "peace meeting" was held at Mansion House—the official residence of the lord mayor—but only a few attended. Free State soldiers stood at the doorway and searched all the peace delegates for weapons. There was much squabbling and shouting after the conference began.

Republican sympathizers said they planned a second communication to the International Red Cross, this dealing exclusively with the execution of Childers. According to the republicans the accusation would be made that the Free State government violated the international agreement by executing Childers, who was "an ordinary prisoner of war, captured during civil conflict."

EXECUTION PLACE IS STILL MYSTERY.

LONDON, Nov. 25.—(By the Associated Press).—The place and manner of the execution of Erskine Childers had not been officially announced this morning. Some reports say that it occurred at Beggars Bush barracks, others at Portobello barracks.

The Dublin Express states positively that Childers was shot by a firing squad in Kilmainham jail. The newspaper quotes a statement by the Republican publicity department that after Childers had been told the execution would take place, he requested to see a Protestant clergyman whom he had [illegible] with him, the statement said, when he walked to his execution.

DUBLIN, Nov. 25.—(By the Associated Press).—The condition of Miss Mary MacSwiney, who has been on a hunger strike in Mountjoy prison for 21 days, was reported as unchanged today.

BY UNITED PRESS
LEASED WIRE TO TRIBUNE

[illegible] terrible reprisals for the execution of Erskin Childers, "brains behind the De Valera revolt," were feared by the Free State today and extraordinary precautions were taken to meet any such move.

Rebel attacks were made early this morning upon a dozen or more government posts about the city.

Capture of Eamonn de Valera will now be the objective of all Free State forces.

Tiny Canary Trills For Mrs. Harding

BY UNITED PRESS
LEASED WIRE TO TRIBUNE.

WASHINGTON, Nov. 25.—The trilling of a tiny canary cheered the sick room of Mrs. Harding today.

The bird was brought to the White House by the only doctor of ornithology in the country. Mrs. Alberta Schlenkoser, as a gift from G. D. Tilly of Darien, Conn.

The canary is a trained singer and is reported to be one of the most remarkable birds in the country.

Santa Barbaran Dies in St. Louis

ST. LOUIS, Nov. 25.—Harry G. Brookings, 76, of Santa Barbara, Calif., died in a hospital here late yesterday after an illness of several months. He was one of the founders of the Cupples company, a large manufacturing concern, and was reputed to be wealthy.

May Wed Charley Chaplin

POLA NEGRI, Polish Countess and movie tragedienne, refuses to discuss her reported engagement to CHARLEY CHAPLIN, the film comedian, whom she met a year ago during his tour of Europe and in whose company she has been seen constantly in Los Angeles.

CHARLEY, POLA ENGAGED, REPORT

Film Comedian and Tragedienne Refused to Discuss Rumors of Romance.

LOS ANGELES, Nov. 25 (By the Associated Press).—A story published today by the Los Angeles Times that a report of the engagement of Charlie Chaplin, motion picture comedian, to Pola Negri, Polish screen tragedienne was current among the Hollywood studios, was neither denied nor confirmed by Chaplin, while Miss Negri denied herself to interviewers who sought a statement from her.

Chaplin told newspapermen any announcement "must come from her." "I can't say 'yes,'" he declared. "And if I said 'no,' think of the position it would put her in!"

Chaplin is a native of England and was a music hall comedian in London before entering motion picture work. Miss Negri is a Polish countess.

Thus, the Times states, Chaplin "avoided official confirmation, and yet tacitly admitted" he soon would marry the Polish actress.

The Chaplin-Negri "romance," the paper continues, "which has had all the motion picture studios excited for the last three weeks, had its beginning when Chaplin visited Europe last year." And when Negri recently arrived here and again met Chaplin she was said to have exclaimed: "This is what I have looked forward to ever since I started."

They are said to have been "almost inseparable" since she reached Los Angeles.

When the Times reporter sought to reach the actress to ask her about her reported engagement to the comedian, her personal public[illegible] when the subject of the talk was mentioned."

Chaplin was reached and interrogated with considerable difficulty.

Jamestown Swept By $1,000,000 Fire

BY INTERNATIONAL NEWS SERVICE.
LEASED WIRE TO TRIBUNE.

JAMESTOWN, N. Y., Nov. 25.—A fire in which it is feared some lives were lost destroyed several buildings here today, causing $1,000,000 damage.

Five firemen and three women were injured.

There were thrilling rescues of about fifty persons, some being carried down ladders; others jumping into fire nets.

Several persons who were seen at windows screaming for help are said to be missing but the total of fatalities, if any, will not be known until all the buildings in the fireswept section are checked up. The origin of the fire, which was the worst in the history of Chautauqua county, is not known.

VITAL STATISTICS
Marriage, Birth and Death Notices will be found on Page 3.

BRITISH RESENT TIGER'S SPEECH

Embassy Denies Imputation Involving Britain in Scapa Flow Sinking.

WASHINGTON, Nov. 25 (By the Associated Press). — The British embassy in a formal statement today took exception to the recent declaration of former Premier Clemenceau of France, that Great Britain had "secured a guarantee" of national safety by letting the surrendered German fleet sink in Scapa Flow.

The statement said that the embassy had been authorized by the British government to deny any implication that the British authorities had willfully permitted the sinking of the German warships which were sent to the bottom by their German crews.

Woman Grid Fan Hurt in Auto Crash

En route with her son to the football game at Stanford, Mrs. Carrie Wilson, 57, of Los Banos, received a fracture of the shoulder and other injuries in an automobile collission at Twenty-third avenue and East Sixteenth street this morning. The son escaped injury, but E. W. Thomson, also a passenger in the car, suffered a severe cut on the left ankle. The injured were treated at the emergency hospital.

Lincoln's Portrait Painter Is Dead

NEW YORK, Nov. 25.—George Henry Storey, who won fame as an artist through his portraits of Abraham Lincoln, is dead here. He was credited with inducing President Lincoln to sit for his first photograph. A Storey portrait of [illegible] south at Washington, the gift of Mrs. E. H. Harriman.

Victim of Fall off Windmill Recovers

SARATOGA, Nov. 25.—Clifford Conley, who last August suffered a broken pelvis when he fell from the tower of a windmill on which he was working here, has recovered from his injuries, which for weeks it was believed would prove fatal, and is at his home here after being discharged a few days ago from the Lane hospital in San Francisco.

Martinez Woman Is Council Member

MARTINEZ, Nov. 25.—Miss Felicia Holloway received notification today of her appointment as a member of the executive committee of the recently organized Mount Diablo State Park Council. The council was formed for the purpose of advocating enlargement of the park area. Harry G. Williams, grand president of the Native Sons, is president of the council.

Redwood Lands Are Given to State

SACARAMENTO, Nov. 25.—The "Save the Redwoods League" has given the state of California 160 acres of redwood land in Humboldt county. The deed was filed [illegible]

U. S. URGES OPEN DOOR IN TURKEY

Delegates Amazed By Demand of American Spokesman, at Near East Peace Parley, on Moslem Issue

Conferees Reach First Agreement Providing Demilitarized Zone Along Frontier From Black Sea to Aegean

LAUSANNE, Nov. 25.—(By the Associated Press.)—Richard Washburn Child, chief American spokesman at the near eastern conference, amazed the other delegates at this morning's session by reiterating the American government and public insistence of the United States upon the open-door policy in Turkey. He read the aide memoire, delivered on October 30 to Great Britain, France and Italy, and said the supported this policy.

The conference adjourned its morning session after the completion of Ambassador Child's statement, and will resume the discussion of boundaries this evening.

CHILD STATES AMERICA'S ATTITUDE.

Child spoke as follows:

"It is not and will not be the concern of the representatives of the United States to express at this conference views which have not for their bases the legitimate national interests of the United states or those of humanitarian consideration, which, I assume, are shared by every delegation present.

"We will, however, and I trust acceptably, know when the occasion arises, the position of the United States. We believe that a convenient and appropriate occasion now has arisen.

"It is not unknown to those who have observed the history of conferences and negotiations that few subjects may be considered by themselves. I note, referring to the specific subject under discussion, that all the various points of negotiation must in the end be considered as a unit, and it is often true that not one detail of negotiations can be considered as isolated from the others.

"The representatives of the United States are unable, therefore to hear concluded the discussion of any territorial settlement which in its turn may affect other settlements without drawing the attention of the conference to certain traditional principles of the American policy of America."

SECRET PACTS WERE OPPOSED.

Here Child read the clauses from the American communication relating to the opposition of the U. S. to secret treaties and agreements, especially to those providing for zones of special economic and commercial influence in Turkey as follows:

"As the object in view in submitting this suggestion (that is to send observers to Lausanne) is the elimination of any possible cause of misunderstanding, it is considered appropos to call attention to the attitude of the U. S. in respect to secret treaties and agreements.

"It is not felt that arrangements previously made with respect of Turkish territory which provide for the establishment of zones of special commercial and economic influence—such, for example, as the [illegible] are consonant with the principle of the quality of economic opportunity. It is assumed that the allied powers will not now desire, and do not now intend to carry into effect, previous arrangements of this nature.

NO EMBARRASSMENT OF POWERS DESIRED.

"The U. S. has no intention of seeking for itself or its nationals a position of special privilege but it desires to protect its rights and to assure the open door."

Upon concluding this reading Ambassador Child went on:

"This conference may be glad to know that the overwhelming sentiment of the people of the United States is in favor of this policy, now only as a national policy but as one, which were it to be adopted by every nation on earth, would be in contrast, perhaps, to the search for territorial or rather special privileges on foreign soils.

By HENRY WOOD,
United Press Staff Correspondent.

LAUSANNE, Nov. 25.—The Lausanne conference arrived openly at its first agreement today.

Commission No. 1, one of three subdivisions of the conclave, agreed upon establishment of demilitarized zone thirty kilometers

(Continued on Page 2, Col. 8)

AMERICAN HELP NEED OF EUROPE, DECLARES TIGER

French Ex-Premier Reveals to Boston Audience His Mission to U. S.

BOSTON, Nov. 25 (By the Associated Press).—His fighting blood up, the Tiger of France turned from the abstract to the specific yesterday, replied to his critics at Washington with barbed phrases and declared that what he really came to America for was to seek to draw the United States into the conference at Lausanne, for the settlement of the eastern crisis.

Speaking in Tremont Temple before a fashionable audience, Clemenceau said he had not intended to tell Americans how to run their own business.

"But they have asked me to go further," he said, referring to the assertions of senators at Washington that his addresses were too vague. "They also dared me. I am ready today, in Boston, to go a little further. I'll give you not an advice, but what I think. It is the very simplest thing in the world.

WANTS U. S. AID.

"There is at Lausanne a conference where England and France are supposed to agree with Italy which might meet with some difficulties. Let the Yankee come and say, 'Good day, gentlemen; is there a seat for me?' They will give him an armchair.

"Never were circumstances better. Go there and you will meet the Eastern question which has been troubling the world for the last 500 years. And you will do more—you will settle it, because you can do it; because the presence of America in Europe again will tell the Germans that they won't go farther than certain limits, and because everybody will understand that there is a moral and material power which is to take possession of the world, not for domination but for freedom.

"Let my conclusion be this: Let us unite for us be ready for us be free."

TIRED BUT ENTHUSIASTIC.

The aged war premier, looking a trifle worn, but full of enthusiasm, spoke for more than an hour.

Earlier in the day he had granted his first American interview, in which he answered caustically the criticisms leveled at him and his country in Thursday's debate on the Senate floor at Washington. He had paid special attention to Senators Hitchcock and Borah, launching barbed sallies at both, some of which were so hot that he later asked that they be stricken out.

He paid his respects to them again from the platform, without, however, using their names. And his defense of himself and of France against charges of "militarism" and "imperialism" here were couched in terms of reproach rather than in fiery sentences.

"Today," he said, "I hear I am an imperialist because I have got a war budget of five billions, and that I am a militarist because the French have military service of eighteen months.

"Well, I hope if we are not too early surprised by a new war that this time of military service can be shortened. I hope that the French budget of war can be lessened. But I am not going to make any promises about it. I do not concede that England and America have the right to complain, because they left me and obliged me to defend my country in such a manner. I am not going to complain because you organize your military and navy defense as you see best, according to laws and decisions of Congress. Therefore, why should you complain of me? Don't you think it rather humiliating?

"I would like very much to hear from anybody at what time we turned militarist. It was not when we were fighting, because we never had soldiers enough. Was that militarism because we saved the whole of the world from the German dominating undertaking? Was that militarist because our men had to fall and we had to find men to follow until you could come?

"Well, can't I say something in that line when I am not sure under what circumstances a new war can spring, for instance in the East, where America is just as well interested for a great many reasons as we are ourselves?"

GERMANY ARMING.

The Tiger renewed his assertions that Germany was arming and preparing with Russia and Turkey for a new war. Adding that he was much surprised when he learned his statement that Germany was arming and had been questioned, he drew an official-looking sheet of paper from his pocket.

"Here is a paper that was not intended for you," he said. "They say they don't fabricate guns, and, of course, they don't fabricate guns as you fabricate sugar and steel openly. But if they don't fabricate, tell me why on the 15th of July in one manufactory that I know of the officers of the allied armies discovered 150 groups of cannon—105s enough to arm the corps. Here is the list since 1921:

"Guns 400,000, and so many. I could spend all my time doing this, but that is quite enough to judge from."

When Colonel Bonsal finally got the Tiger to quit the audience gave him a long ovation. Then he climbed into his limousine and drove to the Boston Museum of Fine Arts. He spent about a half-hour there, dividing his time between two of his pet hobbies—remains of prehistoric creatures and Chinese and Japanese art.

Clemenceau will attend the Yale-Harvard football game at New Haven today.

Pays Tribute to Roosevelt

EX-PREMIER GEORGES CLEMENCEAU of France, on the second day after his arrival in America, visited and paid tribute at the grave of Theodore Roosevelt at Oyster Bay,

Photo Copyright by Underwood & Underwood, N. Y.

Josephus Daniels Criticizes Senate

NEWARK, N. J., Nov. 25.—Josephus Daniels, former secretary of the navy, last night criticized members of the United States Senate for their failure to welcome Georges Clemenceau, former premier of France, now visiting in this country.

"I felt ashamed," said Daniels, "when Senators of the United States failed to give a welcome to the Tiger of France. He is telling us some unpalatable truths, it is true, and, while we may not concur in some, yet, I think that a man of 81, with his ambitions behind him, might be listened to at least with respect."

Daniels lectured before members of St. Luke's Episcopal church here last night.

EUROPE DOOMED BY QUAKES, WAR AVERS SEERESS

PARIS, Nov. 25.—(By International News Service).—A vigorous war by the Orient against the Occident and violent earthquakes which will destroy most of Europe were among the fateful and sensational prophecies made today by Mary Ford, the seeress, who first gained fame by [illegible]

"Violent earthquakes will destroy most of Europe, except parts of France and Russia. A new continent will arise in the Pacific ocean."

The prophetess is a native of Boston, but has spent practically all her life in India studying Oriental mysticism.

Hayward Burglars Are Sent to Home

HAYWARD, Nov. 25.—Confessing two other burglaries extending over several weeks and running to several hundred dollars in loot, two boys are on their way to the Oakland Detention Home after being caught robbing the home of George Leach in Hayward Heath last night. A diamond ring valued at $200 and a gold watch taken from the Leach home were recovered. The ring was found at a jewelry store on East Fourteenth street, where it had been sold for 50 cents.

Other burglaries admitted by the boys, who are 14 and 13 years old, respectively, include that of the home of Samuel Klegmann, on Soto street, where they took a diamond brooch valued at $120, and of the Standard Oil Company's office near the Southern Pacific depot, where several dollars in small change was taken.

Michigan U Wins Annual Big Ten

BY ASSOCIATED PRESS
LEASED WIRE TO TRIBUNE.

LAFAYETTE, Ind., Nov. 25. — Michigan university won the annual Big Ten cross country meet here today with 41 points. Wisconsin was second, with 51, and Illinois and Iowa State tied for third and fourth places with 72 each. Ohio State was fifth with 141; Minnesota sixth, 149; Michigan Aggies, seventh, 158; Purdue, eighth, 195; Indiana, ninth, 200; and Iowa, tenth, 217.

ARMY, NAVY GRID TEAMS STRUGGLE IN FRIGID BLAST

Vice-President, Secretaries See Service Classic On Field Swept by Wind.

(Continued from Page 1)

ing 4 more yards the Navy lost ground owing to a fumble. Cullen punted to Smythe on the Army's 41 yard line. The Army punted back for a touchback.

The army line held and Annapolis punted to the Navy's 46 yard line. Smythe made four yards and a forward pass, Smythe to Wood, put the ball on the Navy 2 yard line. The Army then lost the ball on downs and it was the Navy ball on their own 30 yard line. On the second play the Navy was penalized 15 yards for holding, putting the ball on their five yard line.

With 25 yards to make, the Navy made two tries at the line without gain and then pointed to their own 36 yard line. On the first play Smythe made a forward pass to White, who was downed on the Navy 10 yard line. The Army made three yards and it looked like a touchdown for the West Pointers when the second period ended.

Score:

Navy, 7; Army, 3.

Third Period — Beginning the third period, the Navy kicked off to Smythe, who was thrown on the Army 27-yard line. West Point punted to Navy's 25-yard line.

The Navy failed to penetrate the Cadet line and punted. Smythe caught the kick and ran it back to Navy's 30-yard line. Here Smythe tossed a forward pass to White, who was forced out of bounds two yards from the goal line. On the first play the Navy held, but on the next Lawrence, who went in for Timberlake, took the ball over for a touchdown. Garbisch added the extra point. **Score: Army, 10; Navy, 7.**

The Navy kicked off and on an exchange of punts the Navy had the ball in midfield. Barchet left the game and Norris took his place. The Navy hit the Army line for good gains and soon had the ball on the Army's 40-yard line in which Norris was used to carry the ball. Here the Navy lost the ball on downs and the Army kicked over the Navy goal line for a touchback.

The Navy made a first down and with the ball on the 31 yard mark a forward pass was grounded. The Navy after two more plays was forced to punt, and Army back muffed the kick. The ball was recovered by Parr of the Navy on the Army 22 yard line.

Plunges against center and tackle gave the Navy a down on the Army ten yard line.

I. O. O. F. Entertain Their Grand Officers

HAYWARD, Nov. 25.—Grand officers of the Odd Fellows were entertained Thursday night by the Hayward lodge in Odd Fellows' hall. Among the grand officers present were: Robert Black, grand chief patriarch; R. E. Cornbeck, grand brigadier general of patriarchs militant; W. W. Ludlow, grand scribe; Charles Benerdik, grand treasurer, all of San Francisco, and Julius Nissen, district deputy, of Hayward.

Delegates from lodges in Elmhurst, Centerville and Pleasanton attended the meeting. Roy Underhill, chief patriarch of the Hayward lodge, presided at the meeting, which was arranged by George Christiansen and Louis Heiser.

Berkeley Woman and Watsonville Man Wed

WATSONVILLE, Nov. 25.—Word of the wedding of Raymond Mann, son of Mr. and Mrs. J. F. Mann, of this city, in Berkeley last week to Miss Alice Fritsch, of that city, was a surprise to many local friends when received here. The couple will reside in Berkeley.

Man Sentenced for Entering Restaurant

SANTA CRUZ, Nov. 25.—Pete Daly brought from Watsonville for entering the Sunshine restaurant in that town, was up before Judge C. C. Houck yesterday. He pleaded guilty and was sentenced to ninety days in the county jail. He has started to serve his sentence.

PITTSBURG NOTES

PITTSBURG, Nov. 25. — An amendment was made to city ordinance No. 236 by the recent [illegible] maximum of gasoline which can be stored in an underground tank from 300 to 750 gallons.

Mrs. M. J. Carlson of this city died suddenly Tuesday morning at the home of her daughter, Mrs. William Sharpe, on Los Medanos street. Mrs. Carlson was born in Kentucky 66 years ago. She was a California pioneer, coming here 56 years ago. She had been a Pittsburg resident for eight years. The funeral was held Thursday afternoon from the Congregational church.

D. A. Barry, representative of the American Eagle Fire Insurance Company of San Francisco, was in Pittsburg this week in special business for the company. Harry A. Barnes is local agent.

Harvard Defeats Yale Before Crowd of 76,000

(Continued from Page 1)

who raced to the Crimson 38 yard line before he was downed. Yale made first down on Harvard's 20 yard line chiefly through a short pass from O'Hearn to Jordan. Two plays gained Yale one yard. Harvard's forwards stopped a drive by Jordan and then O'Hearn scored a field goal from Harvard's 22 yard line, making the score 7 to 3 in favor of Harvard.

Harvard kicked off to Jordan, who was tackled by Jenkins on Yale's 28 yard line. O'Hearn soon punted to Buell on the Crimson 26 yard mark. Harvard almost immediately returned to punt and Neidlinger made a fair catch on the Bulldog's 34 yard line.

Offside by Harvard in a few seconds gave the Eli the first down on their 41 yard line. Jordan slipped through Harvard's left wing for five yards before Owen checked him.

O'Hearn punted out of bounds on Harvard's 14-yard line. Owen made six yards through Cruikshank. Hammond punted, but the ball was brought back and given to Harvard for a first down on her 25-yard line because of offside play by the Blue.

Hammond punted to Neidlinger in the center of the field and ran seven yards before he was spilled. Captain Jordan advanced the pigskin seven yards for Yale, another plunge and a forward pass failed, and then O'Hearn tried a drop kick from Harvard's 48-yard line, but failed.

Harvard, getting the ball on its own 20-yard line, punted to O'Hearn on the Blue's 35-yard mark. O'Hearn, sprinting and dodging around Harvard's right end, made a 20-yard gain before he was forced out of bounds on Harvard's 45-yard mark.

Second period: **Harvard, 7; Yale, 3.**

Yale netted seven yards on a forward pass from O'Hearn to Hullman. O'Hearn then tried another field goal, standing on the Crimson 45 yard mark, but his direction was inaccurate, the kick resulting in a touchback and Harvard put the ball in play on her 20 yard line. From a kick formation, Hammond worked a short forward pass to Owen and the second period ended on the next play, which brought the Crimson [illegible] yards. The score at the end of the second period was: Harvard, 7; Yale, 3.

Gehrke kicked off for Harvard to Neidlinger, who caught the ball on his own 5 yard line, but raced across the field to his 26 yard mark before he was downed. After two short gains, Yale punted to Harvard's 25 yard line and Owen ran the ball back to his 44 yard line. Gehrke made three yards and Owen five. Mallory checked the Crimson back by standing him on his head with such violence that he was temporarily stunned, but able to resume. Harvard then made its first down on Yale's 40 yard line.

Soon Hammond punted for a touchback over the Yale goal line and Yale took the ball on her 20 yard mark, punting on the first play. Lee was down on Harvard's 45 yard line. Harvard also was forced to punt, but Yale was offside and the pigskin was given to Harvard for a first down on the Blue's 48 yard line.

Plunges and a forward pass failing, Harvard punted to Neidlinger on Yale's 17 yard line. Yale punted to Harvard's 40 yard mark and Captain Buell was run out of bounds after a 3 yard gain. The Blue was penalized 15 yards for tackling the Harvard quarter out of bounds. Joss made up part of the loss by tackling Hammon in Crimson backfield territory. Buell then made a pretty forward pass Owen, who was forced out of bounds by Jordan on Yale's 47 yard line. Hammond then kicked out of bounds on Yale's 30 yard mark.

O'Hearn feigned a punt, tossing a pass to Jordan, who raced the ball nearly to Yale's 40-yard line, then taking its first down with a plunge that placed the ball on the Blue 45-yard mark. O'Hearn made seven yards before Gehrke could stop him. Neidlinger made two more, and the Yale players with fourth down and two to gain, held a conference of war. Yale made it first down on Harvard's 44-yard line with a plunge by Neidlinger. Two Yale passes failed, and Buell intercepted the third.

Hammond soon punted from his 25-yard line to Neidlinger to Yale's 35-yard line. Eastman spilled the quarter as he caught the ball. Yale was forced to punt to Buell, who caught, dropped and recovered the ball on Harvard's 10-yard mark.

The Crimson quarter failed to gain on the next play, and Hammond punted to Neidlinger, who made a fair catch on Harvard's 45-yard line. Yale elected to try for a placement kick with a strong wind at their back. Eastman, Harvard tackle, blocked O'Hearn's kick, and the ball rolled to Yale's 40-yard line, where it came into Harvard's possession.

Harvard just before the end of the third period made four yards on a forward pass from Buell to Gehrke, and Hammon smashed through Yale's left tackle for three more. There the third period ended with the score **Harvard, 7; Yale, 3.**

As soon as the fourth period opened Harvard made it first down on Yale's 39-yard line. A forward pass, Buell to Owen, was grounded. Then Gehrke made three yards. Hammond broke through, stopping just short of the necessary ten. Owen made it another first down, carrying the ball to Yale's 19-yard line.

Gehrke made three yards through Cross, and Owen broke through Yale's left wing, and ran to the Eli 11-yard line before Mallory halted him. Hammond fumbled the next pass, but recovered it on Yale's 16-yard line.

Pfaffmann then replaced Hammond at fullback, and kicked a field goal for Harvard from Yale's 30-yard line, bringing the score to **Harvard 10; Yale 3.**

His work accomplished, Pfaffman then was replaced by Chapin.

Buell took Yale's kickoff, and with a 15-yard run brought the ball to Harvard's 33-yard line before he was tackled. Dunker on the next play was injured, as the game became rough. Gronough replaced him.

Then Gehrke punted out of bounds on Yale's 16-yard line. O'Hearn promptly punted back to Buell, who made a fair catch exactly on the midfield mark.

Owen and Chapin made seven yards between them, Bench substituted for Mallory. Yale, full back, spilled Owen after the latter had bumped into his own interference and Gehrke had punted, lifting the pigskin over Yale's goal line for a touchback and giving the Blue the ball on her 20-yard mark.

From a kick formation O'Hearn broke through Harvard's left wing, carrying the ball to Yale's 35-yard line. Jordan had been spilled for the loss of one yard. O'Hearn making five and losing one on the next play when he was spilled by Hill, who had been substituted at Harvard's right end.

O'Hearn then punted to Buel on Harvard's 20-yard line, and Gehrke got off a 70-yard punt to Neidlinger, who ran the ball back to Yale's 20-yard line. Yale made first down on her 34-yard line, but lost six yards on the next two plays, due to the sharp tackling of Eastman and Hubbard. O'Hearn on a fake punt made seven yards around Harvard's [illegible] of a first down. A forward pass from O'Hearn to Bench failed to gain and Harvard got the ball on downs on Yale's 40-yard line.

Harvard made a short kick, the ball going out of bounds on the Blue's 20-yard line. At this point Captain Buell was assisted to the side lines amid Harvard cheers and Spalding replaced him at quarter.

After a 4-yard gain by Neale, who had replaced O'Hearn in the Yale backfield, the Blue made a forward pass from Deale to Neidlinger which netted four more. Neale then threw another forward to Bench, who raced around Harvard's left end to the Eli 45-yard line, where he was spilled by Gehrke.

Yale opened up recklessly with forward passes, making ten yards before the final whistle blew.

Former Merced Man Dies in Eastern State

MERCED, Nov. 25.—Word comes from Mattoon, Ill., that T. W. Linkhart, former business man of this city, died there last Tuesday. Mr. and Mrs. Linkhart came to Merced in 1911. He became manager and field agent for the Western Creamery company. A year ago he returned to Mattoon. Mrs. Linkhart's parents, Mr. and Mrs. D. C. Gerard, live here.

Borree Appointed Brigadier General

BY UNITED PRESS
LEASED WIRE TO TRIBUNE.

SACRAMENTO, Nov. 25.—Governor W. D. Stephens today appointed J. J. Borree, adjutant-general, to be brigadier-general, in command of the state infantry brigade.

Former Mrs. Hamon Leaves New Mate

CHICAGO, Nov. 25.—Mrs. W. L. Rohrer, former wife of Jake L. Hamon, Oklahoma Republican leader, killed by Clara Smith Hamon, today was living at the home of her father, Clem Perkins, following a difference of opinion with her husband.

"Just a little tiff," said Rohrer, a capitalist and clubman. "It will be patched up in a few days."

Greek Military Cabinet Formed

ATHENS, Nov. 25 (By United Press).—General Gonatas, one of the leaders of the revolt that resulted in the overthrow of King Constantine, formed a military cabinet today to replace the ministry which resigned last night.

District Attorney Bans Punch Boards

MARTINEZ, Nov. 25.—With reports to his office that punch boards and similar paraphernalia have again come into use in various sections of the county, District Attorney A. B. Tinning today launched another campaign against the boards and addressed letters to all constables and peace officers of the county calling their attention to the reports to his office and asking their aid in the campaign.

Soquel High School Present Operetta

SANTA CRUZ, Nov. 25.—The operetta "Gypsy Rover," was presented by the members of the Glee club of the Santa Cruz high school at Soquel this week for the benefit of the furnishing fund of the new union grammar school at Soquel.

U. S. DEMANDS POLICY OF OPEN DOOR IN TURKEY

American Delegate Arouses Sensation in Stating Near East Stand.

(Continued from Page 1)

on either side of the Turkish frontier from the Black Sea to the Aegean. Bulgaria is provided with an outlet to the latter waters.

Ismet Pasha's delegation demanded guarantees against militarization of the neutral zone, but was told to wait until the entire subject could be discussed, after the question of freedom of the straits had been settled.

With a press representative of each nation present at the sessions, the commissions speeded up their work.

CONSTANTINOPLE, Nov. 25.—The allied commissioners have received an appeal from the Greek government for warships to escort Greek steamers which are taking refugees out of Asia Minor. The commissioners were informed that twenty ships were ready to sail when an escort was provided. The ships will sail without flags and under conditions imposed by the allies.

Fortunes in Ivory Reported in Alaska

ANCHORAGE, Alaska, Nov. 25.—Fortunes in ivory can be found along the riverbeds in the Iditarod and upper Kuskokwim sections of Alaska, according to prospectors arriving in Anchorage. The ivory consists of mammoth tusks, some of which are said to be ten feet in length, which lie in the glacial clay underlying the surface gravels.

Naturalists believe that the tusks are the remains of some large herd of prehistoric animals.

One prospector said he counted several immense tusks sticking from the bank of the Kuskokwim while canoeing down the stream. All were too big for handling single-handed and were left behind.

Gravity to Be Test In Crude Oil Deals

DALLAS, Tex., Nov. 25.—Crude oil purchased by the Magnolia Petroleum company hereafter will be on the gravity scale, ranging from 30 cents to $1.30 per barrel, according to W. C. Proctor, treasurer. Competition forced this action, he said. Heretofore the Magnolia has paid $1.25 a barrel for Oklahoma and Augusta, Kas., and $1.50 for North and West Texas crude.

BEECHAM'S PILLS
The Safest and Best Family Medicine

MAZDAZNAN
Dr. O. Z. A. Hanish
AT
Messianic Hall
564 15TH STREET
Sunday 8:00 P. M.
ALL WELCOME

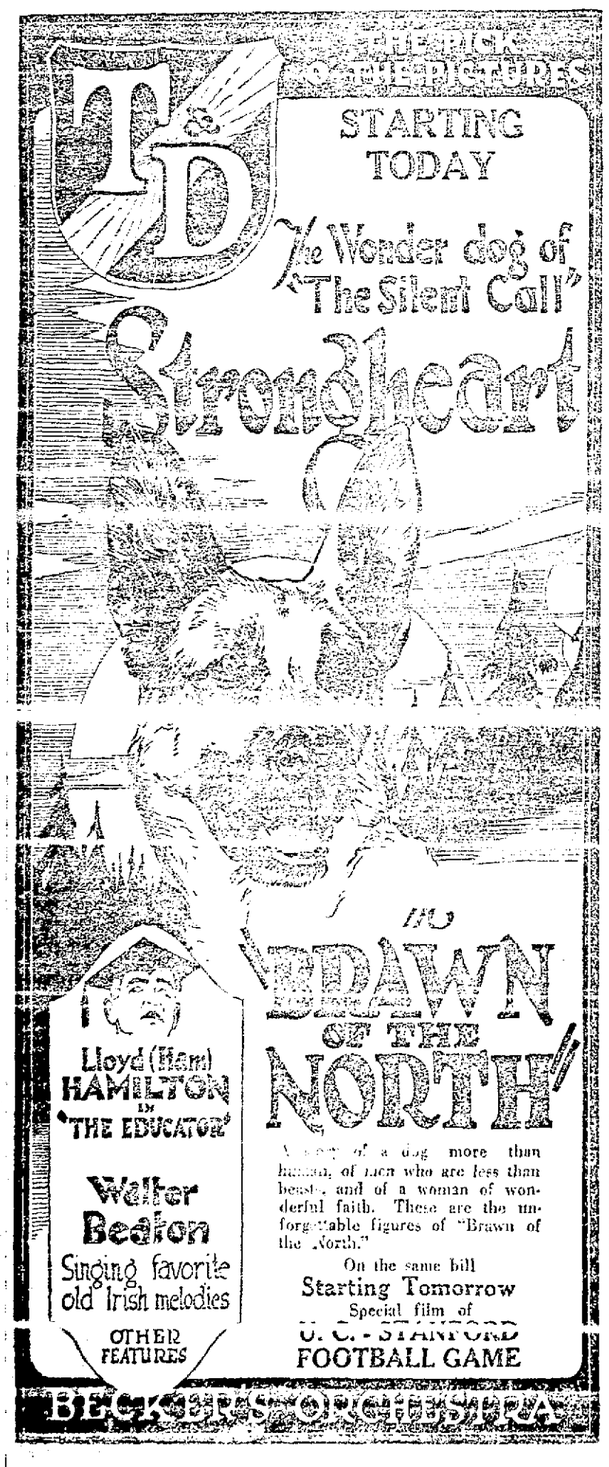

Coming
MONDAY NOVEMBER 27TH
A SALE THAT IS DIFFERENT
"IT WILL BE DOWNSTAIRS"
AT CAPWELLS

How to get anything you want!

YOU are missing the biggest things in life if you don't know that today, we live in an age of far-reaching scientific discoveries which enable you to *get anything you want.*

Have you an aim in life?

Are you afraid of anything or anybody?

Are you handicapped by poverty or [illegible]

Have you an open mind or a hermetically sealed one?

IF you want the best that life today affords in health, wealth and happiness *you can get it.* You can begin to get it right here and *now* by attending Elsie Lincoln Benedict's series of *Farewell Lectures,* beginning Monday Evening, November 27, at 8 p. m.

Thousands of men and women have profited mentally, physically and financially through Mrs. Benedict's class work. Ask any of her 5000 satisfied students in the Bay Cities. She will do the same for YOU!

ELSIE LINCOLN BENEDICT

will give her farewell series of

Free Public Lectures on **Mental Analysis** *Psycho-Analysis Made Plain and Profitable*

This is an ENTIRELY NEW and ABSOLUTELY DISTINCT series of lectures—the most powerful and inspiring of all that this famous woman has delivered in Oakland.

Elsie Lincoln Benedict MAKES PEOPLE'S LIVES OVER. She will show you how to make yours whatever you want it to be.

Don't let this opportunity of a lifetime pass you by!

November 27, 28, 29; December 2, 3, 4, 5, 6, at 8 p. m.

Oakland Auditorium Theater

UTAH OPPOSED TO UNMERGING OF RAIL LINES

Commission Told Harm Would Result From Enforcement of Separation.

WASHINGTON, Nov. 25.—(By the Associated Press).—Careful investigation into the situation which would develop by separation of the Southern Pacific and Central Pacific systems has convinced business interests within the state of Utah that harm would result to that territory from enforcement of the separation decree of the Supreme Court, H. W. Prickett, expert representative of the state government and the chambers of commerce at Salt Lake City and Provo, declared today before the Interstate Commerce Commission.

The general result of an immediate divorcement would be increased transportation costs, restriction of the marketing area and elimination of competition so far as Utah is concerned, according to Prickett's view. The increased transportation costs would logically result in increased rates, he said.

The marketing area for Utah products on the Pacific Coast would shrink, he added, because of the two-line haul which would replace the present one line movement, and because the Southern Pacific, separated from the Central which now serves Utah, would encourage traffic competitive territory. He argued that competition now existing for movement of traffic from Utah to the Northern Pacific and to southernmost points would be reduced, and that the Central Pacific would be "largely dependent upon the Union Pacific," creating a situation serious to the coast points.

BOSTON CHURCH DROPS EUSTACE

BOSTON, Nov. 25.—(By The Associated Press.)—Dismissal from the Christian Science church of Herbert W. Eustace, who as a trustee of the Christian Science Publishing Society joined in the filing of the bill in equity against the directors of the church which resulted in prolonged litigation became known today. The directors made public correspondence passing between Eustace and the board and a copy of a resolution passed by the directors on October 24.

This resolution said that after examination of complaints by members that Eustace had been working against the interests of the church the board had dropped his name from the roll of membership. The resolution also revoked his authority to act as a teacher of Christian Science.

In his reply to a letter from the board notifying him of the complaint that had been lodged against him, Eustace wrote that it was apparent that a consideration of the evidence by the board would be a mere formality. The complaints charged that Eustace made false and misleading statements in the bill in equity and attempted to prevent the directors from exercising the power relating to the publishing society, which they maintained had been conferred upon them by Mrs. Mary Baker Eddy, founder of the church.

Settlement Plans Annual Concert

The annual concert of the East Oakland settlement will be given in Ebell auditorium, Monday evening. Those taking part on program: Zelia Vassaide, soprano; Ethel Austin, violin; Agatha Cummings Southern, leader; Erwin V. Holton, tenor; Arthur J. McHoul, piano.

CHAPLAIN AWARDED D. S. C.

WASHINGTON, Nov. 25.—William J. Farrell, who served in France as chaplain with the 104th infantry, Twenty-sixth division, has been awarded the Distinguished Service Cross for risking his life repeatedly in the evacuation of wounded.

"Every Afternoon Your Own"

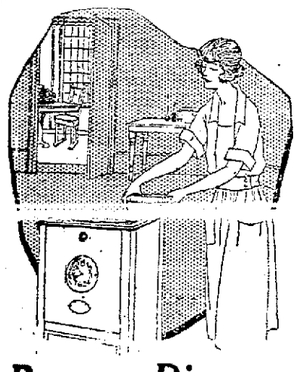

Prepare Dinner in the Morning

Wouldn't it be nice to get dinner ready in the morning before you clean up the kitchen after breakfast?
Saves you a "clean-up" and gives you the whole afternoon to yourself.
You can do it. Put dinner in the

Westgate AUTOMATIC ELECTRIC **Cooking Cabinet**

in the morning and you don't have to think of it again until time to serve it.
Cooks better, is more economical to operate, makes food go farther and gives you more leisure.
Not a fireless cooker, either. Free demonstration — easy terms.

WESTGATE SHOP
Grand and Webster
and leading stores

WOMAN'S DYING WISH COMPLIED WITH BY COURT

MODESTO, Nov. 25.—Ending a legal battle in the Stanislaus county superior court, Judge L. W. Fulkerth yesterday handed down a decision instructing Mrs. Oria M. Engleman to proceed with burial of the body of Mrs. Calvin Cassady, her daughter. Mrs. Engleman yesterday was granted a restraining order prohibiting Calvin Cassady, husband of the dead woman from conducting the funeral.

Litigation over the remains was commenced Thursday after she had expressed a death-bed wish that her mother take charge of the rites. Before the funeral was held, the husband appeared and exercising his right under California statutes, stopped the arrangements and took charge of the body.

Judge Fulkerth held that the dying wish of the woman was sufficient for withholding the statutory right of the husband.

COAL FIRE COSTS $300,000.

PHILADELPHIA, Pa., Nov. 25—Damage caused by a fire which last night destroyed a 600-foot pier, 16 cars and four scows, all loaded with coal, today was estimated at $300,000. The pier was owned by the Philadelphia and Reading railroad.

SUFFRAGE WORKER DIES.

NEW YORK, Nov. 25.—Mrs. Harriett Gill Rowley, an associate of Susan B. Anthony in the early days of woman suffrage work, died yesterday. She was born in Haverford, Pa., in 1832.

7000 JOBLESS BY NAVAL REDUCTION

TOKYO, Nov. 25.—Approximately 7000 workers in the naval arsenals have been dismissed due to lack of work following the naval reduction agreed upon at the Washington Conference. Retiring allowances granted these men by the government totaled 3,500,000 yen. The dismissal will be followed by the retirement of at least a thousand warrant officers.

To find re-employment for these men is a problem facing the government. The municipal authorities are absorbing as many as they can by starting work on street and other improvements. All workers dismissed by the navy and army will receive bonuses.

Largest Asiatic Station Open Soon

(Correspondence of the Associated Press.)

OSAKA, Japan, Nov. 25.—The largest wireless receiving radio station in the Orient is nearing completion in the village of Kizure, near Osaka. This station, it is announced, will be able to receive from all parts of the world.

Alameda Co. Vital Statistics

Births, Marriages and Deaths

BORN

AUGIAR—To the wife of Miguel R. Augiar, November 27, a daughter.
ARMENDARIZ—To the wife of Salvador Armendariz, November 20, a son.
ANDRUS—To the wife of Cloyd T. Andrus, November 18, a son.
BIGLOW—To the wife of George J. Biglow, November 21, a son.
BEVILACQUA—To the wife of Andrea Bevilacqua, November 15, a son.
BEDIA—To the wife of Joseph Bedia, November 19, a son.
CRITZ—To the wife of William C. Critz, November 17, a son.
CHU—To the wife of Ting Wing Chu, November 17, a daughter.
DUFFY—To the wife of Frank Duffy, November 19, a daughter.
DUGGAN—To the wife of Elizabeth Duggan, November 20, a daughter.
GODFREY—To the wife of Henry H. Godfrey, November 21, a daughter.
HOSKINS—To the wife of Arthur V. Hoskins, November 20, a son.
LYNCH—To the wife of Bryan Lynch, November 16, a daughter.
LONDON—To the wife of Morris W. London, November 18, a daughter.
NESSI—To the wife of Joseph Nessi, November 21, a son.
NEWELL—To the wife of Paul C. Newell, November 19, a daughter.
PACHECO—To the wife of Peter Pacheco, Nov. 11, a son.
PERKINS—To the wife of Charles R. Perkins, November 17, a son.

MARRIAGE LICENSES

A. P. Silva, 26, Tassajara, and F. M. Avila, 22, Pleasanton.
George R. Douglas, 25, and Doris V. Knust, 21, both of San Francisco.
Thomas J. Sullivan, 27, San Francisco, and Eileen D. Murphy, 24, Oakland.
Edwin W. Wismer, 22, San Francisco, and Madeline Gray, 20, Irvington.
Jefferson D. Crawford, 30, and Ethel Purdy, 28, both of Oakland.

DIVORCE SUITS FILED

Providenza vs. Joseph Augello, cruelty.
Marguerite E. vs. Richard J. Doyle, cruelty.
Agnes M. vs. John Bowen, cruelty.

CARD OF THANKS

I wish to thank all of my kind acquaintances for their sympathy and for their flowers during my recent bereavement.
BLANCHE CLARK.

DIED

ALBRECHT—In Stockton, Roberta L. Albrecht, beloved daughter of Mr. and Mrs. H. O. Allen and sister of Mrs. Myrtle Maycock and Meta, Cora, Mae and Oscar Allen, a native of California, aged 19 years.
Funeral services and interment were held Friday, November 24, 1922, in Oakland.

AMARAL—In Oakland, Nov. 23, 1922, Sarah, beloved wife of John Amaral, of No. 316 Brush st., Oakland; loving daughter of Mrs. Ethel Dutro, sister of Henry, Lawrence, Vernon and Charles Dutro, and Mrs. Emma Amaral. A native of Washington, D. C.
Friends are respectfully invited to attend the funeral Monday, Nov. 27, at 9:30 a. m., from 411 Brush st., thence to St. Mary's church, where a requiem high mass will be celebrated for the repose of her soul, commencing at 10 a. m. Interment St. Mary's cemetery.

KYLE—In this city, Nov. 21, 1922, Robert B. Kyle, a native of Kentucky, aged 73 years.
Friends and acquaintances are respectfully invited to attend funeral services Monday, November 27, 1922, at 2 o'clock p. m., from the chapel of Grant D. Miller, 2372 East Fourteenth street.

CURLEY—In this city, Nov. 24, 1922, Mary L. Curley, beloved wife of the late C. M. Curley, of Point Pence M. Curley and sister of Mrs. Ella Carter of Oakland and Mrs. Sadie Barr, of Oskaloosa, Iowa, and Enoch Shoemake of Taft, California, and aunt of Mrs. T. E. Stevenson of Berkeley, a member of Arena Rebecca Lodge, No. 358, of Point Arena, California, a native of Iowa, aged 61 years and 23 days.
Friends are invited to attend funeral services Monday, Nov. 27, 1922, at 2 o'clock p. m. at the residence chapel of the Truman Undertaking Company, Telegraph avenue at Thirtieth street, Oakland.

GILMARTIN—In this city, November 24, 1922, Winnifred Gilmartin, beloved wife of John Gilmartin, loving mother of Michael and Thomas Gilmartin; a native of Ireland, aged 80 years.
Friends are respectfully invited to attend the funeral Monday, November 27, 1922, at 8:30 a. m., from the Oakland parlors of Freeman & Cox-Roach & Kenney, 2630 Telegraph ave., thence to St. Patrick's church, 19th and Peralta sts., where a requiem high mass will be celebrated for the repose of her soul commencing at 9 o'clock a. m. Interment, St. Mary's cemetery.

McNEIL—In Alameda, Nov. 23, 1922, John, beloved husband of Katherine F. McNeil, brother of James McNeil of Pasadena, Cal., member of Firemen's Association of Oakland and Oakland Lodge, No. 118, I. O. O. F., a native of Scotland, aged 59 years, 11 months and 1 day.
Funeral services Monday, November 27, 1922, at 2:30 p. m. under the auspices of Oakland Lodge, No. 118, I. O. O. F., at the parlors of James Taylor Company, northeast corner of Fifteenth and Jefferson streets to which friends are invited.

SCHLIEPER—In Berkeley, Nov. 24, 1922, Ina Schlieper, beloved mother of Fred C. Schlieper, Philip D. Schlieper (Richards), Mrs. R. H. Kinsley and Mrs. Minnie L. Chapman, a native of Canada, aged 60 years.
Funeral services Monday, November 27, 1922, at 1 o'clock p. m. at the parlors of James Taylor Company, northeast corner Fifteenth and Jefferson streets, Oakland, to which friends are invited.

TASKER—In Oakland, Nov. 24, 1922, Jennie Eunice Tasker (nee Crosby), dearly beloved wife of Dr. John Tasker; a native of San Francisco, aged 64 years 2 months 13 days.
Friends and acquaintances are respectfully invited to attend the funeral from the parlors of P. N. Hanrahan Co., 516 E. 14th st., at Fifth avenue, where services will be held at 2 p. m., Monday, Nov. 27. Cremation California Crematory, 2:30.

VINTER—In this city, Nov. 24, 1922, William C. Vinter, husband of Gertrude Vinter, father of Robert, Spencer, George and Charles Vinter and Mrs. Violet Jonkowitz, stepfather of Frank Seeley and Mrs. Rose Medlenka, brother of Fred Vinter of San Francisco and Mrs. A. L. Mengot of San Jose, a native of Pennsylvania, aged 50 years.
Alpha Camp, No. 101, W. O. W., will hold services at 2:30 o'clock p. m. Sunday, November 26, 1922. Rev. Charles Mundell will hold services Monday, November 27, 1922, at 3 o'clock p. m. Friends and acquaintances are invited to be present at both services which will be held at the chapel of Grant D. Miller, 2372 East Fourteenth street, corner of Twenty-fourth avenue, Oakland.
Incineration at Oakland Crematory.

SAN FRANCISCO DEATHS.

Alexander, Siegfried
Burque, Dr. Jos. Geo.
Baldwin, Thomas J.
Brabant, Era June—18 years
Bruegger, Catherine—84 years
Baker, Arthur—80
Bush, Delbert R.—43
Chester, George—70
Davis, Louis
Dierocks, Wallace E.—36 years
Farrell, Ellen
Elder, Nellie H.—81
Flannery, Bernard—45 years
Gilfillan, Sister Mary V.
Garat, Catherine—82 years
Hill, Margaret Cornell—80 years
Hamlin, Albert Sparrows—59 years
Hibbard Frank E.—78 years
Jener, Charles
Jordan, Nellie A.
Llewellyn, Ellen—84
Merritt, Emma
Maide, Andrew—74 y.
Mahon, Margaret V.
Martin, Mary Elizabeth
Neale, Joanna
Steffen, Josena—80
Sugrue, Mary
Shepard, Hattie
Thumberg, Gustave E. 47 years
Walters, Julius—51 y.
Wuestefeld, Conrad
Walker, Maria S.

Julius S. Godeau
Funeral Director
SERVICE BEFORE PRICE
Phone Oak. 4045
2210 Webster St.

FLOWERS—
THOMAS & HARRIS
1525 San Pablo Ave.
Phone Oak. 99.
Artistic floral designs and decorations for every occasion. We specialize in flowers for funerals.

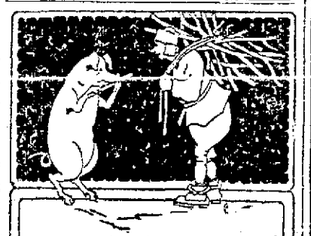

Thinking of Thanksgiving
is the same thing—to the wise—as thinking of the
Pig n Whistle
OAKLAND, 511 14th St.
SAN FRANCISCO,
30 Powell st., nr. Market
130 Post St., near Grant Ave.

Women Will Aid Work to Better Films

By EDNA B. KINARD.

Will Hays, president The Motion Picture Producers of America, is naming a committee of twenty, forming a nationwide consulting group whose duty will be to use all constructive methods for bringing about a sympathetic interest in attaining and maintaining high standards of art, entertainment, education and morals in motion pictures. Among the women who have been appointed to this group are: Mrs. Herbert Hoover of California, national president of the Girl Scouts; Mrs. Woodallen Chapman, chairman of the division of motion pictures, General Federation of Women's Clubs; Mrs. M. T. Higgins, president of the National Congress of Mothers; Mrs. G. M. Minor, president-general, Daughters of the American Revolution; Mrs. Raymond Robbins, president of the National Women's Trade Union League; Mrs. R. E. Speer, president of the Young Women's Christian Association; Mrs. Oliver Harriman, president of the Camp Fire Girls.

Headquarters for this committee are located at 522 Fifth avenue, New York.

✡ ✡ ✡

The third Little Journey about the city which has been arranged for the season by Mrs. R. E. Danford, chairman of economics, Oakland Center, California Civic League of Women Voters, is scheduled for Monday, when inspection will be made of the H. A. Show collection of trophies brought back from South Africa and presented to the city of Oakland. The section which is giving its study to local interests is inviting civil center women to join it on the jaunt. The party will meet in the Young Women's Christian Association building in Webster street at 2:30 p. m. going immediately to the temporary quarters at Nineteenth and Harrison streets, where Snow is at work preparing the specimens and which later will become the site for the Municipal Museum.

✡ ✡ ✡

The sixth anniversary of the founding of the University Mothers' Club was made the occasion for an interesting function this week which honored those women who had stood at its head as leaders. No university but the University of California can boast a group of women who have come together in an organization to perform for the students those offices which naturally fall upon a parent. From turning a sock to lending temporary support to a young man or woman in emergency, these mothers are not omitting any kindly act, for which the campus offers opportunity.

Mrs. C. A. Tusch is the "mother" of the unique association. She was not alone the organizer but shaped the policies of the club during the first year of its history when she served as president. Mrs. Kimball G. Easton, who succeeded Mrs. Tusch in the executive chair, lent her home for the inaugural meeting on November 23, 1916. Other women who have stood at the head of affairs in the university group of mothers are: Mrs. Carrie Hoyt, Mrs. E. M. Elliott, Mrs. H. Klyce and Mrs. Josephine Perry.

The six women were each presented with a birthday cake bearing the proper number of candles at the anniversary celebration which was held in College hall. An ovation was given Mrs. Tusch, who responded by giving a history of the early days of the organization.

✡ ✡ ✡

The Christmas spirit pervaded the December calendar of Rockridge Women's Club with three important holiday functions announced, beginning with the members' luncheon on Tuesday, December 5, and culminating in the Yuletide party a fortnight later.

A Christmas musical program has been arranged for the luncheon, gifted members presenting the songs made famous by their association with the season. Those who will participate are: Mrs. Henry P. Dalton, Mrs. W. A. Divoll and Mrs. M. C. Ish. Mrs. L. G. Leonard will assist by contributing a violin obligato. Mrs. M. C. Holman will be the accompanist.

Children of club members, little, big and medium, will be guests of honor at the Yuletide party which will claim a large attendance on the afternoon of Tuesday, December 19.

A Christmas dancing party will take place in the Rockridge Masonic hall on Saturday evening, December 9.

✡ ✡ ✡

The serious illness of Mrs. Carl Williams, well known clubwoman, whose interest has been largely with Oakland Civic Center and Park Boulevard Club, has given her friends much concern during the past week. Encouraging reports have come from her physicians and family the past day or two. Mrs. Williams is former president of the Civic Center.

STRANGLED BY SWING.

GLASGOW.—Two-year-old Andrew Crimmon, entangled in a rope swing, strangled to death.

Phi Kappa Tau Banquet to Follow Game

With the Stanford-Berkeley game the big attraction for young and old, little remains doing socially in town today, save tonight, when informal parties will assemble here and there to talk over the big events of the day on the Stanford stadium. At the Hotel Claremont this evening members of the Phi Kappa Tau frternity will hold their banquet and dance in the ballroom, half a hundred to participate.

Mrs. T. M. Palmer will be hostess to friends at dinner.

Mr. and Mrs. E. L. Tompkins and Miss Doris O'Donnell, who formerly made their home here, are guests at the hostelry from Los Angeles, up for the game and a week-end north.

At the Hotel Oakland informal parties will follow the game and at the Whitecotton and Berkeley Inn there will be dinner groups.

✡ ✡ ✡

Mr. and Mrs. Charles Henderson of Berkeley will be among the guests at the home of Mr. and Mrs. John Lund Thanksgiving day. Mr. and Mrs. Allan Burroughs (Dorothy Day Henderson) are now making their home in Indianapolis, where they went after their marriage, October 5, in the college city.

✡ ✡ ✡

Mr. and Mrs. P. A. Jordan of Alameda were host and hostess at dinner at their home in Alameda last evening, bidding a coterie of intimate friends to share their hospitality.

✡ ✡ ✡

BRIDGE TEA FOR FUTURE BRIDE.

The bridge tea given by Mrs. J. Francis Edwards was a smart affair of yesterday, attended by seventy-five of the younger married set and debutantes. The home of Mr. and Mrs. J. M. Hind in The Uplands was the setting for the affair, which was in compliment to Miss Belle Stewart, fiancee of Russell Ward Miller, and Mrs. Roy Stewart, who is to accompany her husband to the Hawaiian islands. Mrs. Roy Holmes of Fresno, Miss Violet Edwards and Miss Seta Stewart assisted the hostess in receiving.

✡ ✡ ✡

Mrs. Murray Orrick is to be hostess Wednesday at her home, entertaining in honor of a bride of this year, Mrs. Alexander Allen Jr., who was Miss Elma Moseley.

✡ ✡ ✡

Mr. and Mrs. Louis G. Henes and a party of friends motored down to the football game today. Mr. Henes having returned from a visit to Milwaukee only last evening.

✡ ✡ ✡

WILD WELCOME TRAVELERS HOME.

As a welcome home to Mr. and Mrs. Herbert D. Clark and their daughter, Miss Eleanor Clark, from Europe, Mrs. Hermann Krusi will be hostess the afternoon of December 7 at a luncheon and bridge, to which about sixty guests have been bidden. A number of old friends of the honor guest will assist in receiving as Mrs. Clark has been abroad for more than a year.

✡ ✡ ✡

Miss Rosalind Blair has sent out cards for a tea to be given at the home of Mr. and Mrs. J. W. Blair in Oakvale avenue, the guests of honor to be Miss Eleanor Campbell, her future sister-in-law, and Miss Harriet Campbell. More than two hundred cards have been sent out.

✡ ✡ ✡

Two score of the college set were guests last evening at a dancing party at which the Misses Edith and Leah Corde presided as hostesses, honoring Miss Marion McCreary and her fiance, Stanford Brown. The Corde home in Parker street was the setting for the affair. The bride-elect is a member of the Pi Beta Phi sorority.

✡ ✡ ✡

Mrs. Thomas Watson was hostess in honor of Mrs. Kent Weaver at bridge November 21, and among those who played were Mesdames, Reginald Marshall, R. Sbarboro, Henry Davis, Thomas Henshaw, Noble Newsom, Frank Makinson, Thomas Hogan Jr., Loring Edward Bacon, Clifton Ernst, Willard White Ady, John Milburn, Pearl Fillmore, Oliver Hamlin Jr., Edward Veitch, Arthur Pollard, Waldron Gregory, Burton Brace, John Hasseler, Horace Meek, Leland Dunham, John Davidson, Rodgers and Edward Eckert.

✡ ✡ ✡

WEDDING IN ST. LUKE'S CHURCH.

The wedding of a former Ransom's school girl, Miss Minerva Lovell, daughter of Mrs. Mansfield Lovell, and Angus Gordon Nicholson took place last evening in St. Luke's Episcopal church, San Francisco. Officiating was Bishop Edward Lamb Parsons, assisted by Rev. Webster W. Jennings. A large number of friends and relatives were guests.

Mansfield Lovell gave his sister in marriage. Miss Mabel Hathaway was the only attendant and wore a georgette frock of several shades of gold and russet, and carried a bouquet of burton chrysanthemums. Lawrence Sargent was best man for Nicholson.

The bride's gown was of white satin crepe, draped along simple lines with pearl embroidery and pearl girdle. The bridal veil was of real lace and net and fastened to the coiffure with a coronet of pearls. Lilies of the valley and white cyclamen made up the shower bouquet.

A reception for the immediate family and buffet supper was served at the Lovell apartment after the ceremony.

Mr. and Mrs. Nicholson intend to establish their home in Berkeley after their wedding trip.

Nicholson is a son of the late Angus Nicholson and Mrs. Nicholson of Bridgeport, Conn.

The bride is also a University of California graduate, and has passed some time in Honolulu.

The Consumer Pays
for high rent locations when buying furniture in the retail way through middlemen. We make our furniture and sell it to you at our factory showrooms. Factory to you direct saves from ⅓ to ½ your money. FENFORD COMPANY, 3620 E. 14th St.—Advt.

How Ex-Kaiser Looks Now

New and exclusive photograph of WILLIAM HOHENZOLLERN, former ruler of Germany, whose recent marriage to Princess Hermine of Reuss created a storm of protest among the Princes and daughters in the Crown Prince, wife of the former Crown Prince, heading the opposition. His white hair and beard give the former German monarch a dignified and imposing appearance.—Copyright, Keystone View Co.

Hungary's Minister Returns to Post

NEW YORK, Nov. 25.—Count Laszlo Szechenyi, Hungarian minister to the United States, returned from Hungary yesterday on the Mauretania. He will resume his post in Washington at once, he announced. Countess Szechenyi, who formerly was Gladys Vanderbilt, and her four daughters, already are in Washington, having arrived on the Aquitania a week ago.

COLORADO RIVER DISPUTE ENDED BY NEW TREATY

Document Allocating Flow Is Signed For Seven States At Santa Fe, N. M.

SANTA FE, N. M., Nov. 25.—(By International News Service.)—Members of the Colorado River Commission were jubilant today as they prepared to leave for their respective homes after completing and signing the treaty which will allocate the waters of the Colorado river and result in teh amicable settlement of water-right disputes which threatened long and costly litigation between the seven states on the river basin.

The treaty was formally signed late yesterday in the historic palace of the governors here, which was the residence of Spanish, Mexican and American occupation governors for several centuries.

The actual signing took place in the "Ben-Hur" room, where Lew Wallace wrote the closing chapters of that famous novel. The official ambassadors who signed for the various states are:

Arizona, W. S. Norviel; California, W. F. McClure; Colorado, Delph E. Carpenter; Nevada, J. G. Scrugham; New Mexico, Stephen B. Davis, Jr.; Utah, R. E. Caldwell; Wyoming, Frank C. Emerson.

Secretary of Commerce Hoover represented the federal government in the negotiations here during the past three weeks that have resulted in the agreement for the equitable division and apportionment of the waters of the great stream which has its source in Colorado and runs through the seven states and across the international border into old Mexico.

The treaty comprises eleven separate articles, and must be ratified by the legislatures of the seven states and by congress before it is effective.

GATES HEIRESS FIANCE WARNED BY BLACK HAND

CHICAGO, Nov. 25.—(By International News Service.)—Lester Norris, 21, fiance of Dolora Angell, 19-year-old heiress to the $35,000,000 estate of John W. ("Bet 'em a Million") Gates, today turned over to the federal authorities a "Black Hand" letter in which the writer declared he must not marry Miss Angell. The letter was postmarked from an Ohio town and signed with a black hand. The address of a hospital was given in the letter, but the name of the writer was not given.

Norris also telegraphed to Miss Angell in California. She replied that she did not know the writer who claimed he had "loved Delora always and would kill Norris if he married her."

Norris is a cartoonist and son of a village undertaker.

GET $2,500 WHALE.

CAPETOWN.—A single whale worth $2,500 was killed off Table bay.

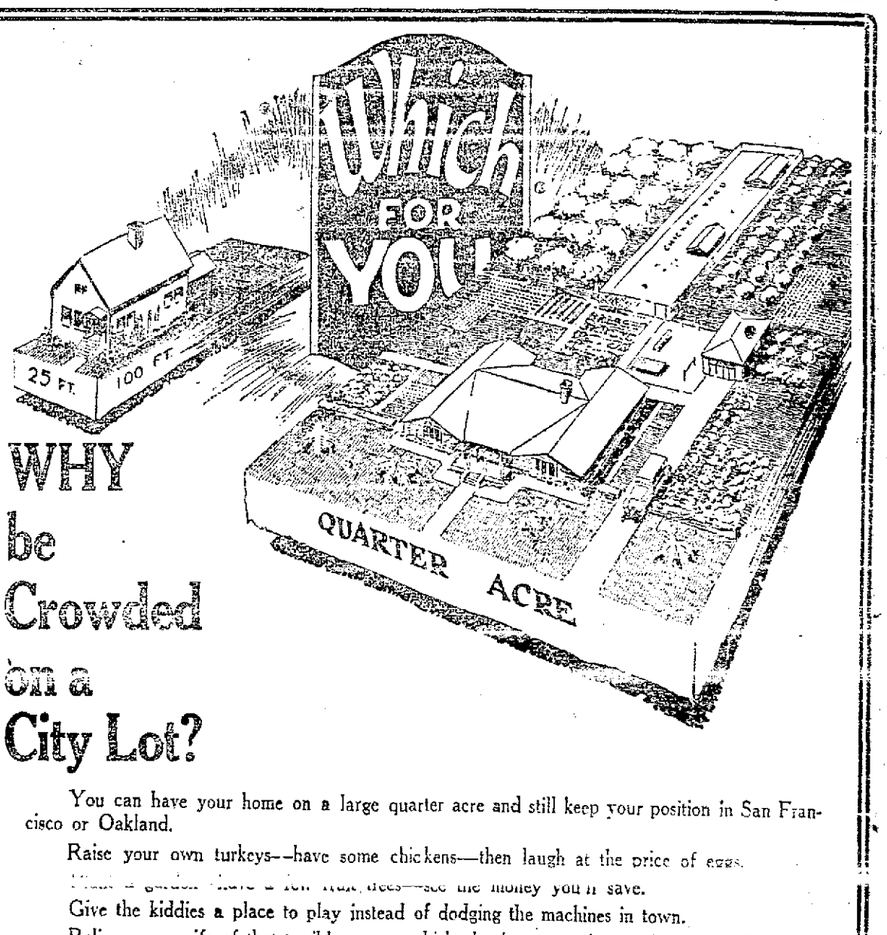

WHY be Crowded on a City Lot?

You can have your home on a large quarter acre and still keep your position in San Francisco or Oakland.

Raise your own turkeys—have some chickens—then laugh at the price of eggs.

Have a garden. Have a few fruit trees—see the money you'll save.

Give the kiddies a place to play instead of dodging the machines in town.

Relieve your wife of that terrible worry, which she is sure to have when her children are exposed to such dangers.

Think of what a relief it will be when you do not have to dig up money for the Landlord every month.

Think of the satisfaction of knowing that you own your own home.

Why hesitate any longer?

BERKELEY COUNTRY CLUB TERRACE is positively the last close-in acreage north of Oakland. As a special opening feature we are giving $150 worth of building material free with every quarter acre sold. There are plenty of choice quarter acres to select from.

Prices range from $275 and up. $25 secures any one of them for you; balance on terms less than rent.

The sale Sunday (rain or shine) will be on the lot-eteria plan. Every lot will be staked with a price card and map showing the exact size and price.

Come Early — Bring your lunch — Look them over at your leisure.

DIRECTIONS—Take the Richmond car No. 2 on San Pablo Ave.; off at Main St. From San Francisco, take the S. P. Ferry, 9th St. Loop train, off at Albany Station. Tract Office one-half block north. Free auto will drive you over the property.

Owner's representative in charge of sale.

FRANK W. EPPERSON
State Licensed Realtor
TOP FLOOR, 1440 BROADWAY, OAKLAND
PHONE LAKESIDE 1600

TIME TABLE

OF LOCAL FERRY TRAINS
FROM OAKLAND AND BERKELEY TO SAN FRANCISCO
(DAILY EXCEPT AS NOTED)

BERKELEY		PIEDMONT		OAKLAND			
Univ. Ave. and Shattuck				12th and Broadway		22nd & Bdwy.	
*5 40	3 20	*5 40	3 00	*5 40	4 00	*5 42	4 22
6 00	3 40	6 00	3 20	6 00	4 20	6 02	3 22
6 20	4 00	6 20	3 40	6 20	4 40	6 22	3 42
6 40	4 20	6 40	4 00	6 40	5 00	6 42	4 02
7 00	4 40	7 00	4 20	7 00	*5 15	7 02	4 42
7 20	5 00	7 20	4 40	7 20	3 40	7 22	5 02
7 40	5 20	7 40	5 00	7 40	†5 20	7 42	5 22
8 00	*5 35	8 00	5 20	8 00	*5 33	8 02	*5 37
8 20	†5 40	8 20	*5 35	8 20	†5 40	8 22	†5 42
8 40	*5 50	8 40	†5 40	8 40	*5 48	8 42	*5 52
9 00	†6 00	9 00	*5 50	9 00	†6 00	9 02	†6 02
9 20	*6 05	9 20	†6 00	9 20	*6 03	9 22	*6 07
9 40	6 20	9 40	*6 05	9 40	*6 18	9 42	6 22
10 00	6 40	10 00	6 20	10 00	†6 20	10 02	6 42
10 20	7 00	10 20	6 40	10 20	6 40	10 22	7 02
10 40	7 20	10 40	7 00	10 40	7 00	10 42	7 22
11 00	7 40	11 00	7 20	11 00	7 20	11 02	7 42
11 20	8 00	11 20	7 40	11 20	7 40	11 22	8 02
11 40	‡8 20	11 40	8 00	11 40	8 00	11 42	‡8 22
12 00	8 40	12 00	‡8 20	12 00	‡8 20	12 02	8 42
12 20	‡9 00	12 20	8 40	12 20	8 40	12 22	‡9 02
12 40	9 20	12 40	‡9 00	12 40	‡9 00	12 42	9 22
1 00	‡9 40	1 00	9 20	1 00	9 20	1 02	‡9 42
1 20	10 00	*1 20	‡9 40	1 20	‡9 40	1 22	10 02
1 40	‡10 20	2 00	10 00	1 40	10 00	1 42	‡10 22
2 00	10 40	1 40	‡10 20	2 00	‡10 20	2 02	10 42
2 20	‡11 00	2 20	10 40	2 20	10 40	2 22	‡11 02
2 40	11 20	2 40	‡11 00	2 40	‡11 00	2 42	11 22
3 00	12 00	....	11 20	3 00	11 20	3 02	12 02
		....	12 00	3 20	12 00		

*Daily except Sunday. †Sunday only. ‡Saturday and Sunday only.
Lv. 41st Av. and E. 14th St. 25 minutes earlier than 22nd and Bdwy.
Lv. 14th and Bdwy. 7 minutes earlier than 22nd and Bdwy.
RUNNING TIME TO SAN FRANCISCO FROM ABOVE STATIONS 35 MINUTES.
FOR FURTHER INFORMATION PHONE OAK. 4127

ENFORCEMENT OF WRIGHT ACT MADE TARGET OF SUIT

Question of State Rights Involved, Declares Attorney Asking Injunction.

SAN FRANCISCO, Nov. 25.—An injunction against the Wright Act was asked from the Superior Court yesterday in a complaint filed by Laurence P. Keane for the United California Protective Association. This constitutes the first move of the wets against the prohibition enforcement measure since its acceptance by the electorate at the last elections.

The complaint asks the court to declare the act to be void, and to restrain the police commissioners of San Francisco from adding new men to the force for the purpose of enforcing the act. No information of the grounds on which the action is based, is otherwise given in the complaint, but Attorney Fabian Brown, one of the attorneys for the United California Protective Association, declared that it would be contended that the principle of state rights was involved and that the act does not sufficiently identify the matters prohibited by it, nor the penalties for its violation.

The complaint also refers to alleged statements by the police commissioners that they will appoint twenty-five additional officers. This is described in the complaint as a "waste of the funds of the city of San Francisco."

Eddie Hanlon in Net of Dry Raid

SAN FRANCISCO, Nov. 25.—Several raids on alleged bootlegging establishments were made by prohibition agents here yesterday. Among those taken into custody was Eddie Hanlon, a one-time pugilistic champion, who was arrested at the German bar, 1199 Market street.

CLUB GIVES MINSTREL SHOW.

PIEDMONT, Nov. 25.—The Black Joe club presented "The Negro Minstrels" Thursday evening in the Grant school auditorium. The club cleared more than a hundred dollars. Miss Mardele Robinson, instructor of the high eighth grade, had charge of the program.

Full-Sack Jack says:

"Free Coal"

"Come to our booth at the International Health and Safety Exposition. Estimate the contents of the big brass coal hod on display. Enter your guess and win one of the three big prizes given away every night.

"The fortunate ones to win a supply of the *healthful* and *safe* fuel last night were:

1st prize, 2 tons coal
MRS. J. NEAL HARRIS
1410 Jackson St., Oakland

2nd prize, 1 ton coal
F. M. WHYTE
2377 Jackson St., S. F.

3rd prize, ½ ton coal
MRS. A. M. POWELL
1821 Irving Ave., Oakland

Visit our display tonight. Similar prizes will be awarded every night at the Exposition.

RHODES-JAMIESON & Co.
"The HOME of FULL-SACK JACK"

Fuel and Building Materials
Oakland
Foot of Broadway
Telephone Oakland 770

Park and Delaware
Telephone Alameda 419

Berkeley
2948 Shattuck Avenue
Telephone Berkeley 0

Spookland in Oakland

High Hokum and the Saps

(Author's Note: Nothing in any of these articles should be construed as an attack upon any religious belief or upon any society or organization. My object is to expose individuals who are taking advantage of membership in these organizations to swindle and delude the gullible and unwary. For obvious reasons the names of persons involved are not stated in full. In each case where an abbreviation has been used the full and correct name and address have been furnished to the authorities.)

By GEO. C. HENDERSON

Chapter 4.

PARLOR SEANCES

My first personal contact with a "genuine psychic" came when an acquaintance took me to Dr. C. He consented to take me to Dr. C. only on the promise that I would not reveal the doctor's name or involve him in my investigation. How he came by the title of Doctor I do not know.

"Dr. C is genuine," declared this man. "He will be able to tell you your name by looking at you. The police go to him when they want to find lost articles or locate criminals. He can shut his eyes and send out his astounding mind to the most remote places. I have investigated a great many mediums in a search for the genuine and I believe I have found a real psychic in Dr. C."

I met Dr. C in a wretched looking "parlor" in West Oakland. The seance chamber was most dismal. In one corner was a bed while in the front of the room was a table containing books and writing material and some cheap chairs. The doctor's hands were blue with cold.

The psychic himself was not an imposing looking person. He possessed a receding chin, which is characteristic of a great many of these fakirs, and his clothes were threadbare but orthodox. What the doctor was not a prosperous looking person.

Dr. C took my wrist, felt the pulse, studied my face and gave a more or less accurate character reading. As a character analyst he proved to be very able, but of course much of this consisted of general statements which would apply to anyone. Such phrases as "you are ambitious," "you are doing this work to better things," "a little more determination would get you farther," "sometimes you have difficulty in concentrating upon a subject," "you have plans that will make you independent in years to come," etc., could be used on most any subject with fair accuracy.

FLATTERY PART OF STOCK.

People often come away from a seance aglow with the power of prophesy and ardent in their praise of the medium because he told them what they wished to be told. Flattery is a stock in trade of these mummers.

"You have the soul of an artist," the medium says. "But you must work to develop it. You must not lay down. Success comes only after hard work. I see you in future years a pride to your profession."

Dr. C played skillfully with commonplaces of this character while at the same time "reading" me to a certain extent.

Write your name, your profession and three questions on that sheet of paper," he commanded me. "Write at the bottom of the page the name of some one who has passed into the spirit world."

While I was inditing the questions, Dr. C strolled away, so that he could not possibly read them.

The questions I wrote were:

"Will I succeed?"

"How is Ar—?"

"What is the name of the narcotic wholesale agent in Oakland?"

I wrote the name of "Fred," my cousin who died in France.

Having complied with his request, I folded up the paper so that it could not be read without unfolding, and placed it on the table.

Dr. C took his place in front of me, closed his eyes and placed a thumb and four fingers in a bunch on his forehead. He remained thus for a minute or so, shuddering then he picked up the piece of paper and placed it against his forehead. I watched that paper closely because I was prepared for trickery. Up to this point the doctor had had no opportunity of reading my question and hence could give no answers.

FINALLY SPEAKS NAMES.

He now picked up a tablet upon which were fastened sheets of paper with an elastic band. The top sheet contained cabalistic figures which I could not decipher. They were in the form of numbers and queer markings. The doctor pretended to figure out something on this sheet. It was my lifeline because he predicted for me a ripe old age.

Presently he picked up the paper again and placed it on his forehead once more. I kept my eye fixed on the list of questions because I suspected that he was going to try to read them. Apparently, however, he did not tamper with the folded sheet at all. He placed it back on the table for a moment or two and then only its back.

"I get the name Fred," he said. "It is someone in the spirit world."

This was a most remarkable feat, for he had not read my question. The paper was there on the cloth untouched with.

conditions. You ask me if you will succeed. I see for you great success. It will not come today or tomorrow, but it is not far off. Great disappointments will be yours at first, but you will triumph. Never fear.

"The name of Ana comes to me. She brings good conditions. It seems to me that she is very well. (As a *matter of fact this person* is seriously ill and has not long to live).

My last question, Dr. C ignored. *When I asked about it he said,* "I don't seem to get your last query. It don't come through. I get nothing on it."

I asked him if he could get something more on Fred. I thought perhaps he might be able to tell me how Fred died. Certainly if my soldier-cousin was there in spirit, he would send a message concerning his death on the battlefield.

But although Dr. C was able to psychometrize my first two questions correctly and get the name "out of the air" apparently, yet he could not give me a real message from the youth whose body lies under the flowers on a field in France.

MAKES QUICK EXCHANGE.

There was a reason. And the reason was this. Dr. C did not get his stuff from the "spirits" at all. *He read those questions.* I will describe how he did it and how I discovered the trick.

When the Doctor took the folded paper away from his forehead the last time, he did not restore it at once to the table but held it in his fingers while he grasped his tablet with both hands. During this perfectly natural movement he palmed the paper into his left hand and caught a "dummy" piece of paper (folded exactly the same) which he had concealed in his palm. This "dummy" was blank.

The hand is quicker than the eye. I didn't see this exchange made, but I knew enough about legerdemain to understand how it happened. It was all over in an instant and Dr. C put the blank paper back on the table.

I could see from where I sat that the folded paper on the table bore no indentations indicating that it had been written on. These indentations showed through on the other paper where I had made a period or had pressed hard with the pencil.

I reached over to pick up the paper, remarking:

"I think I forgot to put something down there!"

But the doctor was too quick for me.

He grabbed up the folded sheet and placed it out of my reach. He did not want me to see that it was blank and that the sheet on which I had written had been abstracted.

"You'll disturb conditions," he warned me.

I was watching more carefully, however, when he replaced the "dummy" with the genuine again, and I saw the trick performed. It is a sleight of hand stunt that has to be seen to be understood, and yet almost anyone can do it with practice.

MIX WITH NECROMANCY.

It is when these tricks are coupled up with the supernatural and occult that they have the greatest effect. If Dr. C had honestly accomplished the clairvoyant reading of my note, no one would have been more gratified and surprised than I myself. I had rather hoped that I might encounter genuine psychic phenomena but instead I was met with necromancy.

After he had transferred my written questions to his left hand, leaving the dummy on the table in plain sight, he unfolded the sheet of paper, tilted up the tablet so I could not see what he was doing and read the "dummy" and the name "Fred." After doing this he replaced the question in the same manner he had abstracted it.

Of course it was easy for him to get the name of Fred from the "circle of eternity" when he had just read it. It was easy for him to answer my questions in the way he did, when he had read those questions. But he refused to answer query No. 3.

Before the seance was over I told him what my third question was and asked him to answer it. I told him that my friend had said he furnished information gained clairvoyantly to the police. I informed him that I knew the name of the reputed narcotic wholesaler in Oakland and would credit him if he gave me the right name.

But the spooks at his command evidently were afraid of the political influence of the cocaine peddler. They refused to "come through."

So much for my first "parlor seance" with a "genuine psychic."

REVEALED BY KNIFE.

Mrs. Inger conducts "parlor seances" on Monday and Thursday at 8 p. m. and on Tuesday at 2:30 p. m. in that section of West Oakland known as the colored quarter.

Mrs. Inger's place is an old frame building on Eighth street. We entered this place to find ourselves in a dining room that had been converted into an audience chamber. Some fifteen or twenty chairs had been installed and these were occupied by negroes and other nationals.

After playing a few pieces on a wheezy phonograph, Mrs. Inger sat down at a table upon which "sitters" had placed knives, watches, flowers, rings and many other mementos.

"If you have something that no one ever owned besides yourself put it on the table," advised my friend.

I put up a pocket knife.

Mrs. Inger began to give readings after a most illiterate fashion. There are all kind of mediums. The high class ones work in the better sections of the city. The more illiterate can be found on the West side and Mrs. Inger was one of these.

"Placing to you," was a favorite phrase of hers. "Placing to you happiness and success. Placing to you comes the spirit of a departed dear one."

She gave readings that varied in their accuracy according to her knowledge of the "sitter." If she knew the person and the names of dead relatives, she was very successful in getting messages from Grandma This and Grandpa That and from little Willie, Annie and the rest.

She picked up my knife, shuddered slightly and told me that I was a great wanderer, that a letter was coming to me that would dispel all my doubts and that a big sum of money would be mine by March. She found that I had great psychic powers.

WORTH JUST 25 CENTS.

She charged only 25 cents for a seance and it was worth just that. How much she charges for "healing" and private seances I don't know.

Mrs. R. who aided F. K. B. at the "mystic center" and whose comfortable home is frequented by many prominent people, has her seance parlor at her residence on Lakeshore avenue. Mrs. R—— is the antithesis of Mrs. Inger. She is a refined, distinguished appearing old lady, whose dress and bearing harmonizes perfectly with the neighborhood in which she lives. It was necessary to pay 50 cents for the privilege of attending the meeting which was held in her front room.

The usual prelude of a talk and music was followed by a very ordinary performance, in which Mrs. R—— vaguely answered questions placed on the table without looking at them. Sometimes she guessed correctly and sometimes she did not. But most of her answers consisted of the usual "hocum phrases," such as "all will be well with you. I seem to feel that you should not act too quickly. You are in trouble, but it will all come out right. I seem to sense misunderstanding in your home. Someone comes to me with a pain here," pounding on the chest. "I am choking it seems with this person. It is the spirit of someone who passed out in that manner." And of course nearly everyone knows of some friend or relative who has died of lung trouble in one form or another.

Mrs. R—— was shrewd. A certain high police officer and his wife from a nearby city were among the sitters and both received very illuminating messages, which indicated that they were well known. In fact the wife mentioned her husband's name to the medium in speaking of the fine reading she had received.

In my reading she told me that I was thinking of going back on the farm. She advised me that it would not be wise for me to do so. She said that I was considering changing my profession. She thought it was a good thing. She figured I would never be anything but a "ham" doing my present work.

DOES NO BETTER WORK.

She said that sometime I would be able to dress as well as the most prosperous mechanic—as soon as I had learned my trade. She averred that I have a mechanical bent.

And she shot just as wide of the mark with my friend. She told him he had no friends on the earth sphere but that he had many people working for him in the spirit world. As a matter of fact this boy was being kept by his friends and boosted by them at the time.

So despite her fine feathers Mrs. R—— did no better work than Mrs. Inger.

Mrs. Lena Z's "parlor seance" is more of a family affair. Z himself is a jolly fellow and he made the opening talk. The usual phonograph solo and the singing of songs by mezzo sopranos and bassos featured the affair. She also follows the practice of "psychometrizing" things which the devotees may lay on the table; knives, etc.

To the young lady who accompanied me, Mrs. Z issued a warning she must be careful and guard against an accident. She told this young lady that she saw her with her dress caught in an elevator or a car door. She warned her to keep out of elevators for a week.

Mrs. Z, a tall, rather pale woman, stood during the seance, walking to and fro, swaying, shuddering, closing her eyes and placing her hand to her head.

She guessed my given name, or else got it from her spirit control, and she prophesied that before the month of March I should receive a great sum of money. Mrs. Z is one of the best mediums in Oakland from the standpoint of shrewdness. She is a good student of character, she has great powers of observation and she is adept at picking up names which are dropped casually in a conversation in the audience.

It was here that I heard more of the "ghostmaker" and secured his name and address. I felt that now I was about to penetrate the secret labyrinth of Oakland's Hidden Empire.

(Tomorrow "Ghosts.")

Women Paid Wages Above Law Minimum

SAN FRANCISCO, Nov. 25.—Katherine Philips Edson of the Industrial Welfare Commission, yesterday made public figures showing that California stores and laundries are paying more than the $16 a week minimum to the majority of their women workers. A payroll investigation, which the commission made last March, yields the information that 61 per cent of the 31,159 women employed in 2540 mercantile establishments received $17 a week and more.

DR. BELL'S Pine-Tar Honey

Banishes Coughs *and* Colds

The slightest cold may develop into grippe or influenza. Be protected at the first sneeze—begin pine-tar-honey syrup quickly stops the tightest coughs, and eases feverish, headachy colds. Pleasant, harmless—splendid for children! At all druggists.

Refuse substitute "PINE-TAR HONEY" Insist on DR. BELL'S.

REAL ESTATE MEN SEND WARNING TO GOVERNOR-ELECT

Richardson Informed That Laws Now in Force Need Only More Teeth.

One statement of interest to more than simply the real estate profession was made at the luncheon given yesterday by the Oakland Real Estate Board to Edwin T. Kaiser, state real estate commissioner, and C. C. C. Tatum, president of the California Real Estate association. That statement was made by President Tatum and was an announcement to Governor-elect Richardson that the state board did not propose to have its real estate department or laws interfered with. Tatum said, in the course of his address:

"We will need some changes and some additions to the present real estate act, and our legislative committee is at work upon these changes. We need a few more teeth in the act, teeth that will give the real estate commissioner control over promoters as well as over brokers.

"But we also want Governor Richardson to understand that we have built up this department of the state government, and that we do not propose to have this department attacked, and if he attempts to reduce its efficiency he will have 30,000 real estate men from every part of California on his trail."

The luncheon was to arouse enthusiasm for the coming state real estate convention to be held in Santa Ana next week. This promises to be the largest convention of its kind ever held, exceeding in size that held in Oakland a year ago, which has the record at the present time. The Oakland delegates will be joined by those from nearby cities, including San Jose, Vallejo and Napa, and will go by automobile caravan.

F. F. Porter, president of the Oakland board, presided and, in addition to C. C. C. Tatum, State Commissioner Edwin T. Kaiser and Glen D. Willaman made talks.

Commissioner Kaiser gave an outline of the work of his office and said that in Los Angeles alone his deputies were holding four hearings a day in which the public were making complaints against real estate brokers over transactions. He invited the public to appeal all cases of misunderstanding or wrong doing to his department, which maintains offices in Sacramento, San Francisco, Oakland and Los Angeles.

Tribune Is Thanked For Budget Support

Editor TRIBUNE:

We desire to express our thanks for your support of the state budget amendment. We are sure that it contributed to the victory achieved in its adoption.

We believe the budget will prove of much advantage to the state in bringing about an orderly conduct of its finances. It will enable the people to know how their money is raised and expended.

We bespeak your attention to the budget prepared under authority of the amendment when it is laid before the legislature in January. Very truly yours,

Commonwealth Club of California.
By T. D. Boardman, President.

Remove poisonous waste
Dr. KING'S PILLS
—for constipation

GIVE the Men Real Presents This Year

They like Christmas presents just as much as anybody---they want lots of things---but they don't always get them.

Most families are too much inclined to put father or Uncle George or big brother Tom in the "more blessed to give than receive" class, and hand him a red necktie and best wishes.

But that doesn't need to happen this year. You can find a list of exactly the thing that delight a man's heart—smoking paraphernalia, office and household conveniences—presents that will hit the spot—

By turning to the Christmas Gift Suggestions column in the classified section today.

Shop the Classified Way!
Buy Now—and by Then—Your Christmas Will be Complete

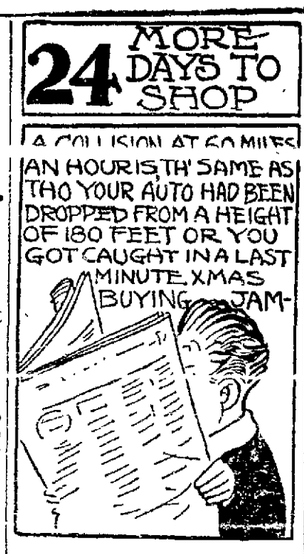

Russ Refugees From Vladivostok In Pitiable Plight

GENSAN, Korea, Nov. 25 (By the Associated Press).—Admiral Stark's "white" squadron, driven from Vladivostok by Siberian forces sympathetic to the Moscow soviet, has sailed for Fusan, a southeastern Korean port, with exiled military men and their families.

The situation of the rest of the Russian refugees, ashore at Gensen, remains deplorable. Among the children 62 cases of measles have been reported, six of which were fatal yesterday. There are 102 cases of enteric fever. Starvation and cold make the children easy victims of disease. A foreign committee has undertaken to provide food and care for two months for 457 children under eight years of age.

TRIBUNE office in Berkeley now located at 2124 Shattuck ave. Phone Berk. 180.

ROD KENDRICK GETS NEW WRIT

Rodney Kendrick is out of jail again.

The newspaper artist was released from the county jail on a writ of habeas corpus issued by the district court of appeal and returnable Wednesday.

Kendrick's release followed directly after his commitment by Superior Judge Lincoln S. Church to await the setting of his trial on a charge of failure to provide for his wife, Mrs. Nellie Kendrick.

For several days the artist had been at liberty on a writ of habeas corpus granted by the lower court, but Judge Church denied it yesterday and ordered him into the custody of the sheriff.

In addition to the criminal charge of failing to support his wife and infant daughter, Kendrick is also involved in the divorce and alienation of affection suit.

Mrs. Kendrick accuses him of being party to a scheme with Mrs. Edith Huntington Spreckels Wakefield, society woman, to marry her after she divorced her present husband, and to pay his wife $100 a month to release him.

Details of the love-bargain were disclosed by Mrs. Kendrick some months ago when she filed suit for divorce against Kendrick and asked for $50,000 damages from Mrs. Wakefield for alienating Kendrick's affections.

When the case of divorce came up in the local Superior courts Kendrick was ordered to pay alimony to Mrs. Kendrick pending the hearing. His alleged failure to comply with the court order is involved in the criminal charges now against him.

NEIGHBORS TO PLAY WHIST.

Arrangements for the whist party to be given tomorrow night at the Pacific Building under the auspices of the Neighbors of Woodcraft have been completed. It is announced by the committee in charge, consisting of Mesdames Ida Cather, Laura Shefferson, Jennie Triplett and Effie Smith.

Hope Chests

Beautifully carved oak and mahogany chests, cedar lined, for one-third the usual price, at the factory. FENFORD COMPANY, 3620 E. 14th St.—Advt.

The
LIE DETECTOR
TONIGHT
at the
AUDITORIUM
International Health and Safety Exposition

The famous scientific instrument—the Lie Detector—will be demonstrated tonight by Dr. John A. Larson, its inventor! Find out whether he *really* went to a lodge meeting! Where does he go Wednesday nights? Did she really mean what she said?

Sweethearts will be put to the test tonight with the sphygomanometer—for that's the real name of the lie detector.

A riot of fun is promised!

SPECTACULAR EDUCATION

A million-dollar show that fills every room, corridor, arena and theater

TONIGHT'S PROGRAM

7:00—U. S. Coast Guard in thrilling rescue on Lake
7:15—Spectacular Educational Films (theater).
7:30—"Anti-Narcotics"; sensational discussion of the dope trade (south corridor hall, main floor).
7:30—Mental Hygiene; group demonstration by Dr. Esther Allen Gaw, Ph.D. Mills College. Psychological tests to determine children's musical ability (Committee room 1, second floor).
7:35—The Lie Detector; demonstration of famous scientific instrument invented by Dr. John A. Larson (Convention hall, second floor).
8:00—Wrestling, Fencing, Weaponless Defense (theater).
9:15—Indian and Modern Magic, by Col. King Stanley (theater).
9:45—Thrilling Moving Pictures (theater).

DANCING FREE *in the Ballroom*

VALUABLE PRIZES
Given Away Every Hour

and a $1325 JEWETT SIX

Afternoons **25c**—*Evenings* **35c**
NO TAX

MONOLITH
PLASTIC WATERPROOF PORTLAND CEMENT

Drainage pipe properly made with this cement is absolutely impervious to moisture, as the structure of the pipe is tight and waterproof, protecting it against alkaline salts, obnoxious gases and other destructive forces of air, water and soil. The moisture-proofness goes all the way through—ground into every small particle during the process of manufacture.

For Sale by All Building Material Dealers
MONOLITH Portland Cement
MONOLITH Plastic Waterproof Portland Cement

We manufacture two cements—one is Monolith Portland Cement, a high grade uniform Portland, fully guaranteed under standard specifications. The other is Monolith Plastic Waterproof Portland Cement. In ordering from your dealer be sure to specify which cement you desire.

MONOLITH PORTLAND CEMENT CO.
608 Hibernian Building
Los Angeles, California
Phones: Pico 6156-6157
Plant at Monolith, Cal.

ANNUAL MEETING OF STATE PRESS BODY IS OPENED

Governor-Elect Friend W. Richardson Addresses Delegates.

SAN FRANCISCO, Nov. 25.—Practically every section of California is represented in the convention of the California Press Association, which opened at Native Sons' hall yesterday. Today the 200 delegates enjoyed a sightseeing trip through San Mateo county, and attended the football game between the University of California and Stanford University.

Governor-elect Friend W. Richardson presided at the opening session last night. Enthusiasm at the election of Richardson was expressed by many of the delegates.

ETHICS PROPOSED.

The adoption of a code of ethics for the newspapers of this state was approved by the convention. A resolution was adopted to appoint a committee of five to draft a code of this character during the year, for presentation at the next annual convention.

The convention also adopted a resolution to go on record as opposing any modification or change of the advertising agency system as it exists at the present time. In adopting the resolution it was stated that in the opinion of the convention the advertising agency system, "as it is operating today, is to the best interests of the advertiser, publisher, the agency and the general public."

There were many women delegates present. Miss Belle McCord Roberts of the Long Beach Telegram spoke on the subject, "California Women in Newspaper Work." J. Emmett Olmsted, editor of the Petaluma Argus, spoke on "Editorial Policy." Dr. James Gordon spoke at Richardson's special invitation.

MANY ADDRESSES.

Other addresses were given as follows:

"The Scarcity of News Print," by Louis Meyer, Oakdale Graphic; "Who Will Pay the Advertising Agency—the Advertiser or the Newspaper?" William Sandholdt, Monterey Cypress American, and Coutler McKeever of the H. K. McCann Company; "The Code of Ethics for Newspapers of California," by John E. King of the Hemet News; "The Greater California Idea," by Charles K. Field of Sunset Magazine; "Education of the Future Newspaper Man," by Robert P. Utter of the University of California; "The Victory-Truckee Valley Highway," by Harvey M. Toy; "Changing From a Weekly to a Daily," by M. Earle Adams, Healdsburg Tribune; "Making the Most of Automobile Advertising," J. R. Gabbert, Riverside Enterprise.

Girl Confesses Theft And Quaffs Poison

SANTA ROSA, Nov. 25.—Report today was that Miss Jacqueline Snyder, sixteen, will recover from the effects of poison swallowed yesterday while her home was being ransacked by police officers in search of goods said to have been stolen from local stores. Her mother, Josie Snyder, aged fifty-six, is in the county jail, charged in a warrant sworn to by Fred Rosenberg, with grand larceny. Police claim the woman was caught with over two hundred dollars' worth of goods in the Rosenberg store. Police investigators assert that the girl confessed also to having stolen a suit from the store. After making the alleged confession she fainted. When she was revived, she dashed to a nearby shelf, seized a small bottle of iodine and swallowed about half its contents. A physician was called at once and declared her condition serious, but not critical.

Watsonville Couple Wed At Parsonage

WATSONVILLE, Nov. 25.—At the Presbyterian parsonage Thursday afternoon, in the presence of only immediate relatives of the couple, Miss Mildred Niswander became the wife of Earl Bielby. The ceremony was performed by Rev. Warren T. Howe, pastor of the First Presbyterian church.

The bride is the daughter of Mr. and Mrs. J. W. Niswander of this city. Bielby is the son of Mr. and Mrs. C. L. Bielby.

Racing Autoists Fined In Santa Cruz Court

SANTA CRUZ, Nov. 25.—John Passerini, of Watsonville, who had been charged with reckless driving on the Watsonville road, was before Judge C. C. Houck yesterday and was fined $20.

Mrs. Elve McMasters, who was charged with racing with J. Bruno along Pacific avenue, both stood trial in the police court and were found guilty by Judge H. J. Bias and each was fined $10.

INSTITUTE INSTALLS

SANTA CRUZ, Nov. 25.—Santa Cruz Council Young Ladies' Institute at their meeting last evening had an installation of three officers by Miss Vivian Meehan, the district deputy. The officers installed were: Mrs. Irene Tait, secrtary; Mrs. Irene Hanahan, treasurer; and Mrs. Marjorie Dellamonica, marshal.

The last hour was given over to a miscellaneous shower to honor a recent bride, Mrs. Lois Dellamonica.

Even a little

helps to free you from that cold and eases the coughing. See directions on bottle for relieving congestion, soothing inflamed, scratchy throats. Banish that cold. Now! Don't risk your health through sheer neglect—ask your druggist for

DR. KING'S NEW DISCOVERY
~a syrup for coughs & colds

Skyscraper of Gothic Type To Rise in Seventeenth Street

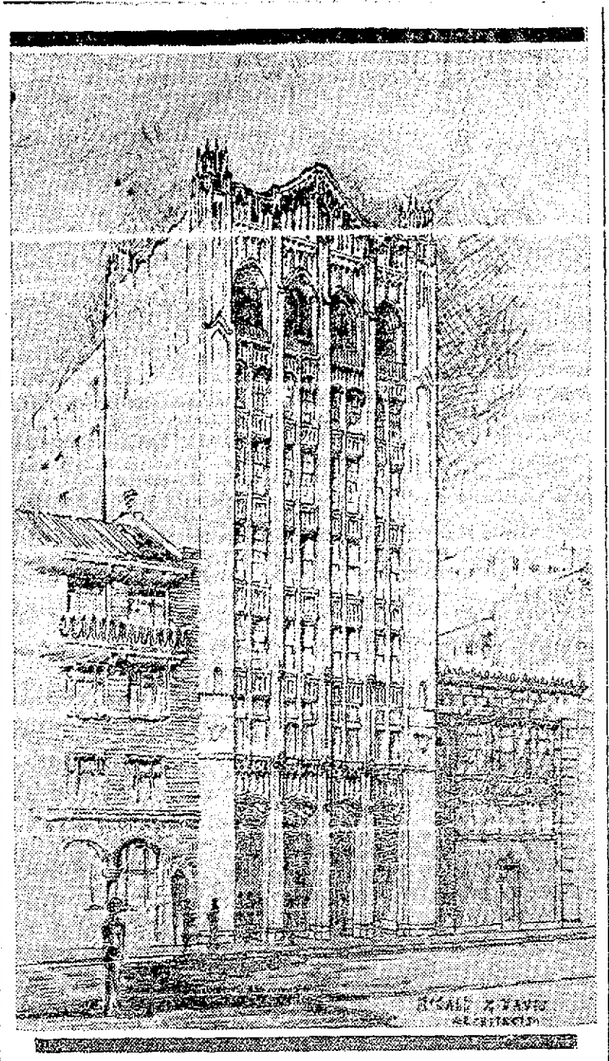

The architect's drawing of the proposed Ambassador building, a seven-story office edifice, to be erected in Seventeenth street, opposite the postoffice.

Ambassador Building, to Cost Quarter-Million, to Have Ninety Offices.

Within four months another addition will be made to Oakland's quickly-changing sky-line when the new Ambassador building rears its Gothic frame in Seventeenth street opposite the north side of the Postoffice.

The Ambassador building will be erected by the Ambassador Realty Company of which J. R. Ryan, Granville Abbott and George Ebey are the controlling factors and in which eastern capital is interested. Charles W. McCall has designed it.

According to the plans the building will be one of the show places in Oakland's business world. It will occupy a lot fifty by one hundred feet and will be a seven-story structure designed for offices and mercantile purposes with a basement for a huge tailoring establishment and art studios and a lodge room on the roof.

The new Security Abstract Company is to occupy the ground floor and the second floor for general office purposes and the remaining ninety offices are to be given over to brokers, insurance companies, physicians, dentists, real estate operators and commercial offices.

A quarter of a million dollars is represented in the construction of the building, according to Ryan who is general manager of the new company, and the financial arrangements are being taken care of by the Bank of Italy. Wachs Brothers are completing the renting arrangements for the owners and report that more than half of the offices already have been rented.

Coincident with the announcement about the new building is the start of work for widening Seventeenth street by the city. The street is to be widened from Telegraph avenue to Harrison street and buildings already are being demolished to accomplish the purpose.

Farm Is Appraised Under Veteran Act

NAPA, Nov. 25.—For its possible purchase under the California Veterans' Land and Loan Act, the first farm to be appraised under the newly enacted measure was appraised in Napa county this week. The property comprises a forty-acre portion of the Bani Scribner ranch in Berryessa valley.

Those who acted on the investigation board were: Ben C. Corlett, Inheritance Tax Appraiser of Napa County; Frank E. Trubody representing a State bank; Robert Smith, Secretary of the Welfare Board; and J. Gordon, State Agricultural Expert. This body has forwarded its finding to the Veterans' Welfare Board at Sacramento.

Santa Cruz Auxiliary Gives Money to A. L.

SANTA CRUZ, Nov. 25.—The American Legion Auxiliary at its meeting this week announced that it had $145 to turn over to the local post as a result of the tag day conducted by members on Armistice Day.

They also made a donation to the American War Mothers for the purpose of purchasing night caps, for the patients at the Whipple barracks, Arizona.

They plan to send Thanksgiving cheer for the boys at the hospital at Palo Alto.

Train Wrecks Auto Stalled on Tracks

TURLOCK, Nov. 25.—An unoccupied automobile was practically demolished when run into by a freight train in the early hours of this morning. The circumstances of the accident pointed to the fact that the driver had missed the railroad crossing and had endeavored to get across the tracks lower down the highway with the result that he had got stuck in the middle of the rails. The freight train crew were unable to find anyone in or near the remains of the machine which is supposed to have been stolen, according to county officers.

Literary Department Of Club Entertains

TURLOCK, Nov. 25.—The literary department entertained the other members of the Turlock Woman's club by having several people of local prominence read and discuss several classics of the English language.

Several musical selections also received approval from the ladies present at the meeting.

City in Iowa Elects Former Santa Claran

SANTA CLARA, Nov. 25.—Word has been received here that Lemuel R. Bolter, a former resident of Santa Clara, and a graduate of the university, was elected mayor of Logan, Iowa, at the general election held this month. Bolter left Santa Clara last May to start the practice of law in Iowa.

What's Happening in the Motor World

by Jim Houlihan

The biggest surprise motoring circles have had this season came in the announcement from the Cadillac Motor Car company that prices on all models had been substantially reduced to take effect December 1.

The reduction ranges from $265 on the touring car to a smaller reduction on some of the other models.

H. H. Rice, president and general manager of the company, issued the following statement regarding the reductions:

The new prices are mainly the result of the large production and sales of the type 61 Cadillac during the last year, in which we have already sold more Cadillacs than in the best previous record year.

The type 61 has proved so popular during this year that we were forced time and again to revise upward our production schedules, to meet the demand.

The new prices are based on an even larger production schedule for 1923 than the record high production mark of this year, and on the many economies in manufacturing made possible by our new factory.

Bind~
Resinol
over that cut and see how it heals

Little cuts and scratches are aggravating and painful, and they can even become dangerous if infected. Prevent such a condition by cleansing the injured spot well, and then applying RESINOL OINTMENT. Its gentle antiseptic balsams soothe while they heal. A physician's prescription, and recommended widely,—it is no longer an experiment to thousands who have used it successfully for various skin affections. *At all druggists.*

SCHMAH VERDICT IS WARNING TO AUTO DRIVERS

One to Ten Years in Prison Facing Man Who Killed 8-Year-Old Boy.

SAN FRANCISCO, Nov. 25.—"A warning to allreckless auto drivers," is the interpretation the district attorney's office today put upon the manslaughter verdict which a jury in Judge Ward's court, after 25 minutes' deliberation yesterday, brought in against Xavier Schmah, who ran down and killed 8-year-old Carl Grove with his automobile last April.

During the closing hours of the trial yesterday, Schmah, who was placed on the witness stand in his own defense, admitted that, before starting on the automobile ride, he and Nicholas Delaney, his companion, had consumed three bottles of home-brew beer. He denied, however, that either he or Delaney was intoxicated. He denied all knowledge of the empty flask which witnesses for the prosecution had testified was found lying in the bottom of Schmah's car after the fatal accident.

Carl Grove was struck and fatally injured by Schmah's car while crossing Nineteenth avenue with his brother Ernest. According to Ernest and his mother, Mrs. E. T. Grove, no warning horn was sounded. Schmah insisted that he sounded the horn twice.

Schmah said he could not remember what happened immediately after the accident, as he was very nervous and excited.

As the result of his conviction, Schmah faces the possibility of serving from one to ten years in state's prison. Sentence will be pronounced Tuesday morning by Judge Ward.

Leap Saves Driver in Train-Truck Crash

MODESTO, Nov. 25.—Only by leaping clear of his truck was John Kinrade able to save his life yesterday when the truck was struck by a southbound Southern Pacific passenger train at Salida.

Kinrade's hand was injured and he was brought to the Robertson hospital here.

The truck, used to deliver package goods for the Standard Oil company, was completely demolished and gas and oil products were scattered over the right of way.

Music Committee Entertains Choir

SANTA CRUZ, Nov. 25.—The music committee of the Congregational church, Mrs. R. H. Rountree, Mrs. C. F. Sollars and John Squires, were hosts to the choir members last evening at the new home of the choir leader, Mrs. Joseph Riordan. There was singing, games and the choir leader received from the music committee a basket filled with owers for her home.

Santa Cruz Couple Married at Rectory

SANTA CRUZ, Nov. 25.—Miss Mildred Bianchi and Wallace Milton Richie, young Santa Cruz couple, were married Thursday at Holy Cross rectory, the Rev. Father P. J. O'Reilly officiating. Only immediate relatives were present. The bride was attended by Miss Gertrude Johannsen and the bridegroom by his brother Harold Richie.

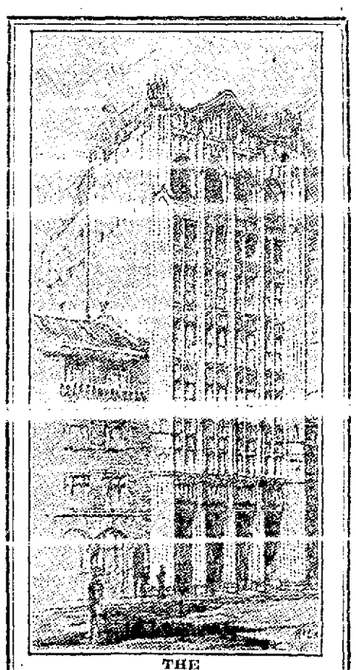

THE
NEW 7 STORY
AMBASSADOR
BUILDING
17th AT BROADWAY
Opposite Post Office

Make your store and office reservations at once.

THE AMBASSADOR BUILDING
Oakland's Newest and Most Modern Office Structure
Ready about May 1st — See plans at our office

Wachs Bros.
Owner's Agents
605 Easton Building *13th and Broadway*

BODY IN TRUNK LEADS TO WIFE MURDER CHARGE

Elmer E. Bannon Accused by Child of Brutal Crime With Hammer.

SAN FRANCISCO, Nov. 25.—Elmer E. Bannon, who as the result of assertions made by his 5-year-old daughter, is accused of having killed his wife with a hammer and hidden her body in a trunk yesterday, declared that he was unable to remember any of the circumstances of the tragedy today when he appeared before Police Judge Jacks.

He was represented by Public Defender Egan, and his case was continued to December 14.

Bannon's arrest on the murder charge followed the discovery of the mutilated body of his wife, Mrs. Helen Virginia Bannon, jambed into a trunk at their home, 381 Fulton street. At the time of his arrest Bannon was apparently crazed with drink, the police say, and was carrying a broken hammer.

The discovery was made after Bannon's 5-year-old daughter, Helen, whom he had abandoned at the soda fountain of a drug store, told questioners that she had seen her father hit her mother and put her in a trunk. An investigation at the Bannon home followed, and the crime was revealed.

Bannon was under arrest under another name for attacking a man with a hammer in a street fight before the police knew that Mrs. Bannon had been murdered. When the murder was discovered, suspicion was directed against him because of his drunken condition, and the hammer which had been found on his person. Under severe questioning he admitted that his name was not George Ellison, as one he had previously given, but Bannon.

"I don't know whether I did it or not," he told the detectives. "If I did I must have been crazy."

This was the only statement he would make up to a late hour today. A formal charge of murder has been placed against him, based largely upon the statements of 5-year-old Helen, the younger of Bannon's two children.

At about 11 o'clock yesterday morning, which is shortly after the time the murder is believed to have been committed, Bannon, carrying a suitcase, led Helen into a drug store at Fourth and Market streets, lifted her onto a stool at the soda fountain, and, telling Miss Edna Donahue, an employee, that he would be back in a few minutes, went out and left the child eating a plate of ice cream. He did not return.

For nearly three hours the child sat patiently at the soda fountain, or walked about the store. Then Miss Donahue and other employees became anxious about her, and questioined her. At first she did not want to talk; then she began to cry, and said: "Papa hit mamma and put her in a trunk."

Policeman Harry Sequine arrived from the Southern Station. Helen told him her home was at 381 Fulton street, and he went to the place at once, taking her with him. He found the two rooms of the apartment in a disordered condition. In a corner of one room was a trunk which contained the body of Mrs. Bannoen.

I. O. O. F. TO CONFER DEGREE.

RICHMOND, Nov. 25.—The drill team of the Sacramento lodge will confer the first degree at the district meeting of Odd Fellows in Richmond hall tonight. Delegations from the entire bay district will be in attendance. A banquet will follow the regular business session. A welcoming committee will meet the Sacramento delegation at 5 o'clock.

CURTAIN CALLS

By WOOD SOANES.

HARD on the heels of the announcement of John Barrymore's success as "Hamlet" in New York comes word from Baltimore that David Warfield has scored a tremendous hit in "The Merchant of Venice" and is giving a new reading to the role.

As might have been expected from his previous stage interpretations Warfield gave a sympathetic Jew, playing the role with the individual in mind rather than the Jew of that period of which Shakespeare wrote. The result is said to have been unusually good.

"There have been Shylocks who have stalked and who have been possessed of an overbearing personality," writes one reviewer. "There have been others who played Shylock as if he were a cur, but not so with Warfield's interpretation. He plays Shylock as a Jew but not the Jew. His characterization is remarkable in its oddness but not epic."

TWENTY SEASONS AGO TODAY

"Brown's in Town" is the attraction at the Alcazar. The cast includes Suzanne Santje, Oza Waldrop, Marie Howe, California Quinn, Charles Millward, William Lamp, Frank Bacon and Calvin Dix.

This same reviewer tells how the audience applauded for five minutes by the clock at the termination of the court scene where Warfield rose to his greatest heights. Next to the Warfield presentation that of Herbert Grimwood, the Englishman playing the Prince of Morocco was considered the best piece of work. Mary Servoss' Portia was considered weak.

"The Merchant of Venice" will proceed into New York in the near future under the direction of David Belasco who has altered the Shakespearean manuscript in several places, according to report, and who has given an elaborate mounting to the piece.

Jolson to do Concert Tour

Al Jolson is planning to desert the musical comedy stage in favor of the concert platform and make a tour with Paul Whiteman's jazz band, according to well defined rumors from the east where the two have been negotiating with Harry Askin, manager of John Phillip Souza's band.

Jolson, like the dramatic actors who want to do "Hamlet" has long cherished the hope that he might appear on the concert platform. During his last engagement in Oakland he gave as a special encore, "The Rosary," and the Jolson reading met with enthusiastic approval. The proposed tour will run for about twenty weeks according to plans.

The singer-comedian is now appearing in "Bombo" in Chicago and will remain with the show until the first of the year. "Bombo" has had a long run in the windy city and is still averaging around $30,000 on its ninth week. Opposition includes "The First Year," "Bill of Divorcement," "Six Cylinder Love, "Kempy," "Under False Pretenses," "Shuffle Along," "Cat and Canary," "Thank-U," "The Green Goddess," "One Exciting Night," "Lightnin'," "The Hairy Ape," "At the End of the World" and "The Music Box."

Irene Bordoni, who closed in "The French Doll" last week, also tried her hand at the concert platform recently with success.

EXITS AND ENTRANCES

Not to be outdone by his employees who showered him with gifts on his birthday, Herbert Harris, proprietor of the local Century, has formally announced that he will provide the patrons with programs in the immediate future so that they will be able to distinguish Jack Russell from Ruby Lang and Walter Spencer from Florence Spurrier, etc., etc.

The Dolly Sisters will leave the Monte Carlo restaurant in New York next week when their contract calling for $2000 weekly expires. An attempt is being made to replace them with Isadora Duncan. The mayor of Boston, by the way, has announced that Mme. Duncan can never dance in Boston while he holds office.

With reports coming in from the east that theater business is on the upward grade, it is interesting to note that box office reports during the last six months for the eight leading theaters in Oakland indicate that $1,242,000 was paid for amusements. These figures are the most important tabulated in the Eastbay district in years.

Today is the anniversary of Ole Bornemann Bull's first appearance in America. Born in Bergen, Norway, in 1810 this celebrated violinist and composer made five trips to America between 1843 and 1879. He died near the place of his birth in 1880.

William A. Rusco announces that Savage's revival of "The Merry Widow" wil be presented at the Auditorium theater on the matinee and night of February 1.

Instead of Jack Holland, Melville Raymond who owns the Olga Petrova show has elected to act as advance representative. For years Raymond heralded the various arrivals of the Ringling circus. He was last here ahead of Guy Bates Post in "The Masquerader."

William P. Connery, Jr., of Lynn, Mass., who was elected Congressman on the Democratic ticket at the last polling, is a former vaudeville and dramatic actor. He was a member of the George M. Cohan company.

An electric sign has been put on the side of St. Malachy's church on Forty-ninth street in New York advertising it as the "Actors' Chapel." This is the second church to adopt theatrical methods in New York.

Nolan Leary, who opened a brief stock engagement here some years ago in "He Comes up Smiling," has been engaged for "Yes Means No" on one of the Shubert vaudeville units.

Joe Niemeyer, son of Charlie Niemeyer, baseball manager of Pantages theater here, is back in the cast of "Little Nellie Kelly" doing his dancing specialty. He was injured when he fell on the stage during the Boston run. He started his professional career here.

Lads Stung When Car Plunges in Bee Yard

SANTA CRUZ, Nov. 25.—Two high school boys were badly stung when their car plunged over a bank and struck a beehive, pinning them under the car. The boys might have been stung to death but for J. W. Messick, a passerby, who come to their rescue.

Earl Look, a high school student, with a friend were driving along the lower road at DeLaveaga Park. The roadster, which was borrowed, got beyond Look's control, swerved from the road, went down the bank turning completely over and landed right side up in the yard of the bee farm of Armond Higgins.

Look after being removed from under the car was taken to a local hospital. It was found he had sustained internal injuries.

Coming
MONDAY NOVEMBER 27TH
A SALE THAT IS DIFFERENT
"IT WILL ... UPSTAIRS"
AT CAPWELLS

Not only as a delicious food beverage—but for cakes, for puddings, for icings, for ice cream, candy and all frozen desserts—Ghirardelli's Ground Chocolate is the all-in-one chocolate. It is the chocolate of 100 uses—keep it handy in the pantry always. Say "*Gear-ar-delly*" and send for recipe booklet—free!

Since 1852 D. GHIRARDELLI CO. San Francisco

Ghirardelli's Ground Chocolate

It Can Be Done

When you buy furniture at the factory you get pleasing designs, good workmanship and the advantage of buying where the goods are made. Drive out and save money. FENFORD COMPANY, 3620 E. 14th St.—Advt.

SACRAMENTO SHORT LINE

PHONE PIEDMONT 655
Trains for Sacramento and Pittsburg leave 40th and Shafter Depot daily
7:00, 9:00, 11:00 a. m.
1:30, 3:50, 5:10, 8:30 p. m.
Dining-Observation Car on the 5:10
Through trains to Marysville, Colusa Oroville and Chico.

FOUR TRAINS DAILY
To Portland, Tacoma, Seattle

PORTLAND EXPRESS—Lv. Oakland 16th street station 9:57 A. M., with Standard and Tourist sleepers, for Portland.
THE SHASTA—Lv. Oakland 16th street station 4:34 P. M., with Standard and Observation sleepers (sleepers through to Seattle).
OREGON EXPRESS—Lv. Oakland 16th street station 9:03 P. M., with Standard and Tourist sleepers (sleeper through to Seattle).
OREGONIAN—Lv. Oakland 16th street station 11:03 P. M., with Standard Observation and Tourist sleepers (sleeper through to Seattle).

Dining cars on all trains

SOUTHERN PACIFIC LINES

Oakland Offices:
16th Street Station
1st & Bdwy. Station
Phones Oakland 162 and Lakeside 1420

MILK DIRECT TO CONSUMER IS AIM OF COW OWNERS

Dairy Industry of California Facing Crisis, According to Byron Producer.

BYRON, Nov. 25.—The dairy industry of California, particularly that of the northern section, is facing a crisis, declares Joe Rosa, head of the Byron Dairy, and a director in the Milk Producers' Association.

A milk war is on in San Francisco, and the dealers are now retailing the product at 10 and 11 cents a quart. The public is, of course, elated at securing the product at a cheaper rate.

Rosa declares, however, that the producers are being asked to accept a lower rate for their shipments in order to meet the cut occasioned by the war.

Asked as to the price received by the producers, he said:

"We received 27 cents a gallon, and we paid the express, which is three and a half cents a gallon to Oakland and San Francisco.

"In spite of this price paid to us, the retailers are charging a rate per quart that will net them large profits. Of course, they have big investments, and their plants are costly to maintain, but so are our plants, with the ever-increasing cost of labor, as well as other things. Labor now is hard to get and another year from now it is going to be still more difficult to secure it. Unless congress changes the immigration laws, every state in the Union will face a shortage of the very kind of labor that is most necessary to the prosperity of the country.

"We cannot grant a lower price for our milk. Paying us 27 cents, less the express charge, per gallon, and selling the product at 13 and 14 cents a quart, is not fair to the producers.

"What we are aiming at is co-operation of all the dairymen. If we can secure that, or 85 per cent of it, we can have a retail delivery system.

"This will mean larger returns to the dairymen and no increase to the public. We expect a fair deal, and we do not believe the cost of distribution is so high that we should not receive a greater price than we are now getting.

"The dairy business in all sections is in a bad state. The prosperity we had hoped for is not in sight.

"We have a large number of dairies in the west side section here, and the natural increase will be great as the section is better settled, but dairymen will be careful to invest in this industry anywhere if conditions are not made more equal. They are too one-sided. We are asking fair chance to get by without serious losses. If you knew the conditions, as I know them, you would know I am stating the truth, and not seeking an alarmist view."

The circular of A. W. Scott, speaking of conditions, says:

"Alfalfa continues dull and inactive. Dairymen appear to be feeling severely the conditions of low prices for their output and the extravagant cost of production. The unprecedented number of chattel mortgages now being placed on dairies all over the state indicates the unhealthy condition of the industry and demands serious thought on the part of those interested in their successful operation.

"The direct result upon the hay and feed merchants and producers is the dairymen's inability to buy now except from hand to mouth, as he can realize money to pay for his supplies. This condition is reacting with serious effect upon the alfalfa movement, and upon marketing."

Headquarters of a Livermore Industry

Offices, factory buildings, laboratories and store houses of the Coast Manufacturing & Supply Company, make by themselves a town of goodly proportions on the northeasterly outskirts of Livermore. The administration building is shown here. Blasting fuse is fabricated at the company's plant and shipped to all parts of the West.

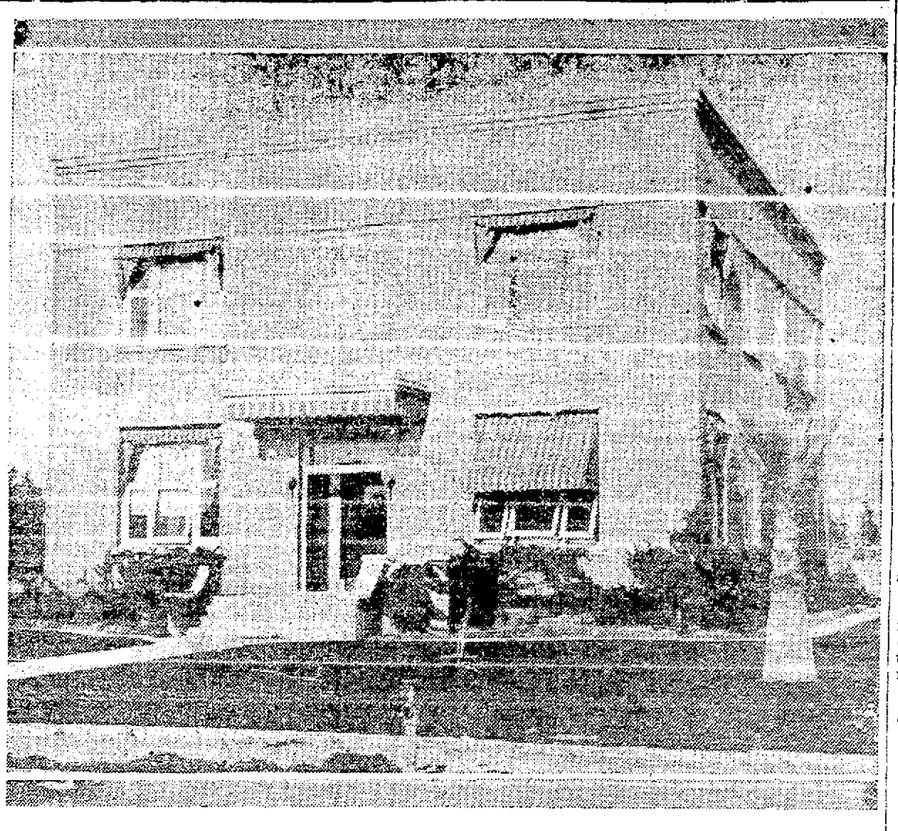

CLUB FORMS HOLDING CONCERN

The Business and Professional Women's club today formed the Business Women's Holding company for the purpose of financing the purchase of property at 1556 Webster street upon which is to be constructed a club house.

The holding company today filed incorporation papers with County Clerk Gross, and it is capitalized at $75,000 with shares at $10 each. [illegible] the holding company who have each subscribed for five shares are: Mrs. Gladys H. Barndollar, president of the club; Miss H. L. Kruger, of Alameda, Dr. Lillian Shields, Mrs. B. L. Roller, Mrs. Bessie Wood Gustason, Mrs. Florence M. King, Mrs. M. B. Guber, Mrs. A. M. Jessen, Miss Dora B. Coolidge, Miss Byrd M. Wilson, Miss M. B. Wilkin, all Oakland.

Officials Visit New Electrical Substation

MARTINEZ, Nov. 25.—Officials of the Great Western Power Company Thursday made an inspection of the company's new million dollar sub-station at El Cerrito and the Valona terminal station where the 200,000 volt circuits coming from the Caribou plant on the Feather River branch out to serve the bay district. Officials in the inspection party included General Manager James D. Black; F. H. Woodward, general sales manager; William G. Euler; general superintendent; and Frank W. Smith, supervisor of purchases.

Remodeling I.O.O.F. Hall at Campbell

CAMPBELL, Nov. 25.—Work has been started on the remodeling of the lower floor of the Odd Fellows' building here into a modern store. A large drygoods emporium concern will occupy the store upon its completion, it was learned. Several other buildings are being remodeled into modern structures.

Pastor Will Return From Scotland

SANTA CRUZ, Nov. 25.—Rev. Charles Leachman, who went from Santa Cruz to Scotland with his wife on a visit, writes that he will be back to his church the first Sunday in January. He received an offer from St. Mark's Cathedral, of Glasgow, while there.

NEIGHBORS TRY, 'CONVICT' HIM, SAYS SETTLER

FRESNO, Nov. 25 (By International News Service).—The trial of four men, charged with violating the homestead laws, is expected to reveal an unusual story, with primitive, poverty-stricken settlers cast in the roles of judge, jury and counsel.

Frank M. Chatalan, homesteader, brought the case to the attention of the authorities when he complained that he had been driven from his little piece of land in the romantic Inyo county region of which Death Valley is part.

The four wives of the accused men aver that Chatalan attacked their honor by spreading false tales.

"Lynch this man or we will," the wives are said to have told their husbands. The men, to prevent a killing, are declared to have deported the man in the dead of night.

The federal grand jury here has indicted R. D. O'Connor, Charles Newhaus, Joseph Fertig and William Snodgrass. The men are too poor to hire an attorney and have been released on their word of honor to appear December 4 for trial. M. J. Gallaher, local attorney, has been appointed to defend them.

French Duellist Pinked; Apology, Wine Followed

ROME, Nov. 25.—The first duel growing out of the assumption of power by the Fascisti leader, Benito Mussolini, was reported from Caserta today. M. Samos, a Frenchman, criticized the Mussolini administration. Signor Tottolini, an Italian engineer, resented the criticism. They fought with swords. M. Samos was pinked in the arm. Honor was satisfied. M. Samos apologized. All hands retired to the nearest tavern for wine.

Associated Oil Will Build Tanks at Avon

MARTINEZ, Nov. 25. — Contract has been signed between the Associated Oil Company and the Western Pipe & Steel Company, of San Francisco, for construction by the latter of nine tanks of varying [illegible] at the Associated refinery at Avon. The tanks to be built include one of 55,000 barrels' capacity, three of 3000 barrels capacity, three of 2000 barrels capacity and two of 2000 barrels capacity.

Hollister Mail Lost In S. P. Train Fire

HOLLISTER, Nov. 25.—The mail [illegible] of the people of Hollister packages yesterday, as a result of the burning up of a mail-express car on the Southern Pacific near San Jose, as most of the contents of the car burned were for San Benito county. The biggest loser was a local dry goods merchant, who had an express shipment valued at $500 in the car.

School District Buys 20 Acres of Land

MOUNTAIN VIEW, Nov. 25.—Joseph B. Graham yesterday sold to the Mountain View Union High school district twenty acres of land on the west side of Castro street in this city, the land to be used as a site for the new $200,000 Mountain View High school. The price paid for the new school site was $32,000. The new high school property is bounded by the state highway, Castro street and Mercy street.

Aldermen Vote Bonds To Buy Water Plant

WATSONVILLE, Nov. 25.—An ordinance providing for the issuance of bonds to the sum of $225,000 for the purchase of the Watsonville water company's properties [illegible] realized from such sale of the water system by the city, was passed at a special meeting of the city board of aldermen last night. The meeting was adjourned to December 5.

TRIBUNE office in Berkeley now located at 2121 Shattuck ave. Phone Berk. 180.

SAN LEANDRO

Yuletide Committee Rush Tree Plans

SAN LEANDRO, Nov. 25.—With a large item of expense cut from the list by the promise of the city board of trustees to furnish a tree and lights for the Christmas presentation of gifts to the poor sentation of gifts to the poor of the Christmas cheer committee are making final preparations for the occasion. Toys and dolls are being packed in boxes with marked instructions as to the age of the child such a gift would be most acceptable. Construction of clothing for the dolls is being rushed ahead by women of the city aiding in the work. Mrs. Susie Dalziel and William B. Ash are the principal workers in the pending Christmas presentation.

GOOD CROWD AT LECTURE.

SAN LEANDRO, Nov. 25.—Annie Little Barry was greeted by a good audience at the second of a proposed series of six addresses delivered by her in the audiorium of the public library yesterday afternoon. The title of the talk was "Current Events and Parliamentary Issues." The lecture was conducted under the auspices of the San Leandro Alta Mira Club, of which Mrs. Susie Dalziel is president. A succession of similar affairs throughout the winter season is being considered by the local club. Instructive lectures of various sorts, with practical demonstrations of matters relative to general and community welfare probably will be arranged for.

CHURCH HAS SALE.

SAN LEANDRO, Nov. 25. — Progress of the proposed building arrangements of the Broadmoor Congregational church advanced another notch when parish members held a combined food and fancy work sale yesterday afternoon. The sale was conducted in the improvised tent on the church property at the corner of Dutton avenue and Dowling boulevard, a temporary shelter in which services are conducted until the building program can be put under way.

EXPLAINS QUAKES.

SAN LEANDRO, Nov. 25.—Marking the termination of the San Leandro Study Club as a political body, the usual meeting last night was given over to an address by Richard J. Russell on the subject of "Earthquakes." Fred Rossi, president of the club, presided.

The club will probably hold two more gatherings and then disband for the season.

Girls Reserve Corps Elects Officers

SAN LEANDRO, Nov. 25. — Marking the annual formation of an active community and church organization here, members of the High School Girls' Reserve Corps met at the rooms of the First Presbyterian church of San Leandro late this afternoon and chose their officers for the pending term. Mrs. O. Z. Best, in charge of the establishment of the reserve here, presided.

The Girls' Reserve, affiliated with a similar organization here composed of grammar school pupils, is under the supervision of the Oakland Y. W. C. A.

BOY SCOUT QUOTA FIXED.

SAN LEANDRO, Nov. 25.—A quota for this city and San Lorenzo of $900 has been set for the complete reorganization of the Boy Scout units by Scout executives and residents interested in the welfare of the local council. A committee composed of A. B. Cary, Dr. C. H. Miller, W. J. Gannon and Farley Granger was appointed to make plans for a drive by which the necessary amount will be secured. It was agreed that formation of two or more full troops will be enabled in the course of the next few weeks.

OFFICERS NOMINATED.

SAN LEANDRO, Nov. 25.—Officers were nominated at a meeting of San Leandro Post No. 117, American Legion, at I. O. O. F. hall last night. Election will take place two weeks from last night, installation to follow shortly afterward. Plans for future activities of the post were discussed and it was agreed that a monthly dance would be held. The exact nature of the December affair was not decided on.

O. E. S. HONORS OFFICERS.

SAN LEANDRO, Nov. 25.—Practically the entire membership of the Golden Wave Chapter, Eastern Star, of San Leandro, gathered to pay fraternal respects to Mrs. Edith Comstock, worthy matron, and Max Riegles, worthy patron, whose terms of office have expired, at a reception at Masonic Temple last night.

DE MONT FUNERAL HELD.

SAN LEANDRO, Nov. 25.—Funeral services for Lylie De Mont, who died here last Tuesday morning, were held from his late residence on Ward street yesterday. Interment was in the San Lorenzo cemetery. The body had been held until the arrival of the deceased's father, Joseph E. De Mont, from Hamilton City.

Firms Want Dredge Work Done at Shoals

MARTINEZ, Nov. 25.—With it [illegible] likely that the government can be induced to dredge the Pinole Shoals and the Mare Island turning basin efforts are being made by the Associated Oil company and other shipping concerns east of Martinez to have the Bullshead Point shoals, long a menace to navigation, dredged to such an extent that big ships will not have difficulty in making the Carquinez Straits-Suisun Bay passage.

The Bullshead Point channel was dredged a year ago to a depth of 24 feet after tankers of the Associated Oil Company struck on the shoals and were only pulled off after cargo had been lightered. The channel, it is said, is filling up again and unless it is dredged passage of big ships to the upper bay district will be almost impossible except at high tide. Recently one of the oil company tankers grounded and was held fast for several hours.

Newman Will Hold Community Dance

NEWMAN, Nov. 25.—Newman will hold a community dance on Thanksgiving Eve to raise funds for the Newman Auto Park. The auto park, which is maintained by the town and is free to tourists, has no other source of income than these community affairs and the citizens are making it a matter of civic pride to assure the financial success of the dance. An orchestra of exceptional reputation has been engaged and the ball room of the I. D. E. S. provided to care for the expected crowd. The admission fee will include refreshments.

Former Tracy Man Buys Byron Place

BYRON, Nov. 25.—The Carl Company place, formerly part of the Wilder property, consisting of 30 acres, with improvements, has been sold to Jose Macedo, formerly of Tracy. The land lies in the heart of Byron, fronting on the main rear street in the western addition.

Macedo is a brother-in-law of M. Silvas, who came here recently and bought the Ed. Frey place. He returned about a month ago from a trip to the Azore Islands.

The property purchased will be improved and made a home place for the new owner and his family.

Employee Injured at Work in Martinez

MARTINEZ, Nov. 25.—Joe McNamara, employee of Contractor James T. Sayles, had two ribs broken this morning in an accident at Sayles' mixing plant at the foot of Escobar street. McNamara was operating a scraper leading to a sand dryer when a bar became loosened and threw him against a post. He was taken to the hospital where an X-ray examination disclosed his injuries. He was later removed to his home.

Rancher Buys Land On Saratoga Road

SARATOGA, Nov. 25.—Elliott S. Miner, young orchardist of Cupertino, has purchased the Shepherd ranch of twenty-nine acres on the Saratoga road, it was learned today. Miner plans numerous improvements for his new property and will use the Shepherd ranche as an income investment.

HOUSEWIVES OF ALAMEDA FIGHT NEW MILK PRICE

Petition Asking Grand Jury to Investigate Started By League Committee.

ALAMEDA, Nov. 25.—A grand jury investigation into the milk industry throughout the bay region may be asked by the Alameda Housewives' League if enough signatures are obtained on a petition to the district attorney which is now being prepared by Mrs. Mary Strupe, who, at a special meeting today, was named chairman of the "fair price" committee of the league.

The meeting was held at the home of Mrs. H. O. Tenney, 2052 San Antonio avenue, for the purpose of considering the 3-cent rise in the retail price of milk which yesterday followed the ending of the "milk war" waged in the East-bay for the past three months, in which the price dropped to 10 cents a quart.

Mrs. Strupe announced today that she will be at the city hall from 9 a. m. till 4:30 p. m. on Monday to receive signatures to a petition protesting against the present milk price of 13 cents.

150-ACRE TRACT TO FRUIT TREES

BYRON, Nov. 25.—Another big acreage will be planted to fruit in the Byron-Brentwood section, following the developments along this line by the Kirkman Nurseries. Horace L. Hill of San Francisco, who a few years ago purchased the Roy McCabe ranch, four miles north of Byron, will put out 150 acres to apricots, prunes, peaches and grapes.

D. D. Watson, who has the place under lease, is having the land prepared, a 60 horsepower tractor having been added to the extensive equipment this week. Levelers and subsoilers are placing the ground in condition.

The trees will be planted on Section 14, the old McIntyre property, which Hill recently added to his holdings here.

There will be Tilton and Blenheim apricots, French prunes, Muir and Lovell peaches, and different varieties of grapes. The stock is to be furnished by the Kirkman Nurseries. Next year an additional acreage will be planted.

Hill, who has named the ranch the Westwind Farms, intends, with the assistance of Watson, to make this acreage one of the real show places of Eastern Contra Costa.

That the vast tracts in the Byron-Brentwood-Knightsen sections are destined for fruit and vine growing cannot be doubted. The soil is perfectly adapted, and the climate is such that fruits ripen here early and are of wonderful flavor. Rail transportation makes the growing of fruit additionally attractive. It will be but a few years till canneries are established here. In addition to fruit, there are large acreages devoted to vegetable production, and a cannery would encourage additional planting, and give employment to a large number of people.

SONOMA COUNTY HOSPITAL SCORED

SONOMA, Nov. 25.—Bed bugs, obsolete operating equipment, fire danger, inadequate sewage, no operating room, lack of isolation for tubercular patients, broken down wheel chairs, inability to supply warm water and absence of covered passageway for aged inmates going from their sleeping quarters to the kitchen are among the complaints listed against the Sonoma county hospital by Frank Wedekind, Sonoma valley member of the 1922 grand jury. These will be included among other complaints that he says he will incorporate in the grand jury report soon to be made. On the county hospital committee of the grand jury with Wedekind are two women, Mrs. McGun and Mrs. Garigan of Healdsburg.

Wedekind says he has called the attention of conditions as he found them at the county hospital to members of the Board of Supervisors, who explained to him that they were hampered by inadequate appropriations.

Despite an [illegible] year the county farm and hospital, Wedekind says, were found in a dilapidated and antiquated condition. He says he paid five visits to the institution, and after pointing out some of the faults, following his first call, says he observed some improvement subsequently.

Wedekind says he will endeavor to induce the grand jury to submit a report calculated to effect a remedy.

Chinese Bribers Land in Prison

SAN FRANCISCO, Nov. 25.—Fourteen Chinese from the Pacific Mail liner President Taft, who attempted to bribe two immigration inspectors to permit them to land, are in the city prison. Twelve of the Orientals are members of the crew, another is a Chinese interpreter, and the fourteenth a cabin boy. The ringleader of the group, according to Immigration Commissioner Edward White, approached Insectors John Robinson and William Welsh, and offered them $2400 if they would be permitted to leave the ship last night, and go to Chinatown. By paying more money, according to the report, they were to have fourteen Chinese from Chinatown take their places as substitutes.

The inpsectors accepted the gold, and stood alongside the gang plank as if to permit the scheme to be carried out.

Just as the fourteenth Chinese stepped off to the dock the police sprang from their hiding places and arrested them.

POLICE SEEKING WOMAN FOR DEATH OF MILLIONAIRE

Full-Length Glove Is Found Near Body of "Handsome Joe" Lanus.

BY UNITED PRESS LEASED WIRE TO TRIBUNE.

CHICAGO, Nov. 25.—Numerous women were quizzed today by police investigating the murder of "Handsome Joe" Lanus, millionaire auto dealer and bachelor.

Lanus was found shot twice in the back with his own revolver in a garage at 7 o'clock last night. A woman's full-length glove lay nearby. He was still alive when found, but died without regaining consciousness.

Just as Sergeant Lee Conley of the police force arrived at the scene Lanus' telephone rang. Conley answered.

"Is this Joe?" a woman's voice asked.

"Yes, this is Joe," Conley replied.

"No, it isn't," the caller said, and hung up the receiver.

All efforts to trace the call, which police believe would aid greatly in solving the murder, have failed. The chief clews on which authorities are working were furnished by Miss Alice McArdle, a bookkeeper for Lanus. She said he had many women friends and gave the names of some of them.

WOMEN FRIENDS MADE JEALOUS.

"'Handsome Joe' didn't like women individually," Miss McArdle said. "He wasn't satisfied unless he had a whole bevy of them around him. These frequently aroused jealousy among some of his women friends.

"He was a close business man, accounting for every nickel. When he sold cars on time, payments had to be made on the minute due, or he would foreclose, which made him many enemies. He was worth nearly a million dollars. Frequently he would pay $50,000 for a consignment of cars—he always paid cash."

Lanus was one of the largest dealers in automobiles in Chicago, having sold more than 500 new cars this year.

"I had heard that Lanus was engaged to a Miss Maybelle Gray of Ludlow, Ky., who made frequent visits to Chicago to see him," Miss McArdle continued.

The girl said she had left the office at 5 o'clock last evening, the usual time.

"When I left Lanus was in the office with another man who I had never seen before."

GARAGE MAN FINDS BODY.

The body was found two hours later by John Anderson, who conducts a nearby garage.

"I heard two shots and went immediately to Lanus' office. I saw no one but heard groans. Investigating, I found Lanus lying on the running board of an automobile. No one else was in the garage when I entered."

Two pistols were lying near the body. Both were identified as property of the slain man.

Lanus was a frequent cabaret visitor a. . a well known figure in the night life of Chicago.

One theory advanced by police was that Lanus might have been mistaken for his brother, also in the automobile business. They bear a startling resemblance.

Burglar Steals Patent Toaster From Minister

OROVILLE, Nov. 25.—Rev. W. J. Johnson, pastor of the Oroville Congregational church, attended prayer meeting at the church. Nothing unusual in that? Well, no; because he does that every week. But the fact that he did attend prayer meeting this week brought about unusual developments on Thursday morning.

When Revv. Johnson attempted to prepare his usual morning toast for breakfast he found that a burglar had entered his home and stolen his electric toaster.

"Jungle" meals are apparently being prepared with electricity these days.

PATERNITY CASE DUPE, DIVORCED, MARRIES AGAIN

HAMMOND, Ind., Nov. 25.—Prof. John P. Tiernan, of South Bend, Ind., and Mrs. Blanche J. Brimmer, of Hansell, Ia., were married today by Justice Howard Kemp, at Crown Point, Ind. The professor, who was divorced on Thursday from his wife, Mrs. Augusta Tiernan, principal in the Tiernan-Poulin paternity case at South Bend, gave his age as 32. The bride gave her age as 24. The license was issued at Crown Point this morning and the couple went to Justice Kemp and after the marriage ceremony left Crown Point immediately without, as far as known, mentioning their desination. The bride stated that she was a widow.

Tiernan received nation-wide notoriety several months ago when his wife charged Harry Poulin, a business man of South Bend, with being the father of her youngest child and Tiernan joined with her in prosecuting the case. Mrs. Tiernan testified that she had maintained illicit relations with Poulin for more than two years. The Tiernans lost in the attempt to fix the paternity of the child on Poulin. A few days ago Tiernan received a divorce and was granted the custody of the older children, the child whose paternity was disputed being given into the custody of Mrs. Tiernan.

GOOD EXCUSE FREES AUTOIST USING OLD TAG

OAKDALE, Nov. 25.—Ralph Antonelli had such a good excuse when brought into court on a charge of driving a car with a 1918 license that Justice Wilkinson discharged him. The car had been stored away, he told the court, but when his son was taken seriously ill on their ranch and had to be rushed to a local hospital, it was taken out, dusted off and cranked up with much effort and reluctancy. It drove straight into the arms of both state and county traffic officers.

FREAR ATTACKS HARDING'S SHIP SUBSIDY PLAN

Wisconsin Representative Says Corporations Are Favored.

BY A. O. HAYWARD.
International News Service Staff Correspondent.

WASHINGTON, Nov. 25.—From the Republican side of the chamber came a vigorous assault in the house this afternoon on President Harding's ship subsidy bill. It was made by Representative James A. Frear, Republican, of Wisconsin, who declared the legislation would grant special favors to the Standard Oil Company and the United States Steel Corporation, and that the direct and indirect subsidies would cost the government $75,000,000 a year, or "about twice the cost under the Lasker administration of our shipping."

BY BART J. CAMPBELL,
International News Service Staff Correspondent.

WASHINGTON, Nov. 25.—As protests from farmer-labor organizations against the appointment by President Harding of Pierce Butler, St. Paul, Minn., corporation and railroad lawyer, as associate justice of the United States Supreme Court, continued today to deluge senators, Senator La Follette of Wisconsin and others of the insurgent progressive group in the senate, started on the warpath to block his confirmation.

One of the strongest protests came from the Farmer-Labor party of Minnesota, which brought about the election of Henrik Shipstead in place of Senator Kellogg, of that state, and whose leaders in a signed statement, accused Butler of being a "reactionary" and in sympathy with the "railroad ring" of the Northwest.

Officers of the railroad brotherhoods and other organizations of railroad workers were also reported to be lining up in opposition to Butler.

On the other hand, Butler was warmly praised by Senator Cummins, Republican of Iowa, chairman of the Senate Interstate Commerce Committee, and other administration spokesmen as a "man of a high order of ability."

A flood of recommendations from judges and other influential men were declared to far outnumber the protests against him.

Cummins was appointed one of a sub-committee of three of the judiciary committee to consider Butler's apopintment.

MAY NAME CRISSINGER.

WASHINGTON, Nov. 25.—(By International News Service.) — President Harding has decided to end the uncertainty that has existed for some months over the governorship of the federal reserve board by appointing to the post D. R. Crissinger, present comptroller of the currency, according to authoritative reports in administration circles here.

SEEKS KLUX INFORMATION.

WASHINGTON, Nov. 25.—Representative Rainey, Democrat, of Illinois, said today he will ask William J. Burns, head of the federal secret service, to furnish congress with any information he may have regarding alleged initiation ceremonies held by the Ku Klux Klan in the United States capitol and other public buildings in Washington.

Andrew Carnegie

manufacturer and philanthropist, gave this as the safest rule for saving:

"The best way to accumulate money is to resolutely bank a fixed portion of your income no matter how small the amount."

OPEN YOUR SAVINGS ACCOUNT at the "Central." Its *convenient* location makes the depositing of a fixed portion of your monthly or quarterly income an easy matter quickly attended to.

Open Saturday evenings from 6 to 8.

4%

interest, compounded semi-annually, is paid on Savings Accounts.

Central Savings Bank
Central National Bank

Affiliated Institutions

Fourteenth and Broadway, Oakland, California

Savings Branch: 49th & Telegraph

COMBINED ASSETS OVER $47,000,000

911-6

POSTMASTER PLAYS ROLE OF LITTLE D. CUPID

Rosborough Tells of Trials of Handling Mails; How People Can Aid.

"And one man in his time plays many parts."

But the most unusual role that Postmaster Joseph J. Rosborough has ever been called upon to portray in the performance of his duty was that of "Little Dan Cupid," the postmaster told members of the Hundred Percent Club during his address at a luncheon at the Hotel Oakland yesterday.

It all happened this way, Rosborough told his audience in recounting the humorous incident:

"One day recently I received a letter addressed to the postmaster of the city of Oakland, from a young man in New York whom I had never heard of. The letter requested me to see a certain young woman who lived here, whom the writer had met at the world's fair in San Francisco. It seems that since, he had written her every day, but the young lady had failed to live up to her part of an agreement and do likewise.

"The writer asked me if I would see the 'delinquent correspondent,' as he was afraid that she had met someone else and had forgotten him, and see if I could fix things up.

PATCHES UP AFFAIR.

"Looking up the young woman, I found that she was employed as a nurse in the office of a local physician. I called at the office and saw her. After considerable talking, I fixed the thing up and patched up the broken off affair between the young man and woman."

On another occasion, according to Postmaster Rosborough, he received a letter from a man in the east, enclosing some money and asking Rosborough to take it and go out to the leading florist and deliver two dozen American beauty roses to a certain young widow residing in the city.

"I did," he said.

During his address Rosborough made a plea to the people of Oakland to co-operate with the postal service, and in this manner cut down the vast amount of unnecessary labor and delay, which results from carelessness in addressing and mailing letters.

He presented as an illustration a number of letters picked out at random by one of the postoffice foremen during the day.

EFFICIENCY IS URGED

"Men in public life today," said the speaker, "should work for efficiency. They should forget their own personal likes and dislikes and remember that they are only employees of Uncle Sam. When a piece of mail is delayed, the first thought that arises in the public's mind is to blame the postmaster, whether he deserves it or not. Mistakes by the people are the reasons today for delays in mail deliveries and for the fact that some letters never reach their destination.

Some time ago I had a staff of expert statisticians make an investigation and compile figures of the mistakes made by the men in the postal service and the public. The results were astounding.

"The investigation showed that the postal clerk, who handles 8000 pieces of mail on an average each day, makes one error in 15,000 pieces. The public, according to the figures, makes one mistake in every 147 pieces of mail it handles.

"Attorneys and physicians make the greatest number of errors in mailing letters."

"At the postoffice here we have a machine which cancels the stamps on 500 letters a minute, yet the men find it necessary to cancel the stamps on 5000 letters by hand a day, because stamps are not placed in the right places. Think of the useless labor this bit of carelessness incurs."

Rosborugh closed his address by making a plea to the people of Oakland to buy thier stamps at their home office. "If we don't do this, we are going to miss the million mark by $9000 by December," he said, "and if our stamp sales hit the million mark by this date, I will guarantee you a new postoffice for Oakland."

Tractors Replace Horse in Alaska

BY ASSOCIATED PRESS LEASED WIRE TO TRIBUNE.

ANCHORAGE, Alaska, Nov. 25.—Army-type tractors, which break their own trails over the snow, have replaced horse-drawn sleds on roads which feed the United States government railroad between Seward and Anchorage, Alaska.

One big company has purchased three tractors to haul coal from the Moose Creek mines four miles to the railroad. Last year, this firm handled [illegible] drawn sleds after the roads had been flooded and allowed to glaze with ice.

Tractors also are to operate on a regular schedule into the Willow Creek section, a recently-discovered gold country thirty miles from the railroad. More than 100 tons of machinery are to be taken into Willow by the tractors this winter.

Martinez Planning For Christmas Tree

MARTINEZ, Nov. 25.—Martinez will again this year have its community Christmas tree celebration, it was announced today. The date has been fixed for Friday evening, December 22, and Assessor George O. Meese has been named by Earl Washburn, president of the Chamber of Commerce, as chairman of the arrangements committee. All of the churches of the city will cooperate with the chamber. Candies and toys will be distributed to children and boxes of food will be made up for needy families.

Hayward Poultrymen Plan to Exhibit Birds

HAYWARD, Nov. 25.—Hayward poultrymen are preparing to exhibit in the [illegible] Poultry Show, to be held in the Municipal Auditorium in Oakland starting Wednesday. It is believed that more than 500 birds owned by Hayward men will be exhibited in the show.

Incubator That Will Hold 47,000 Eggs Installed at Chick Hatchery in Hayward

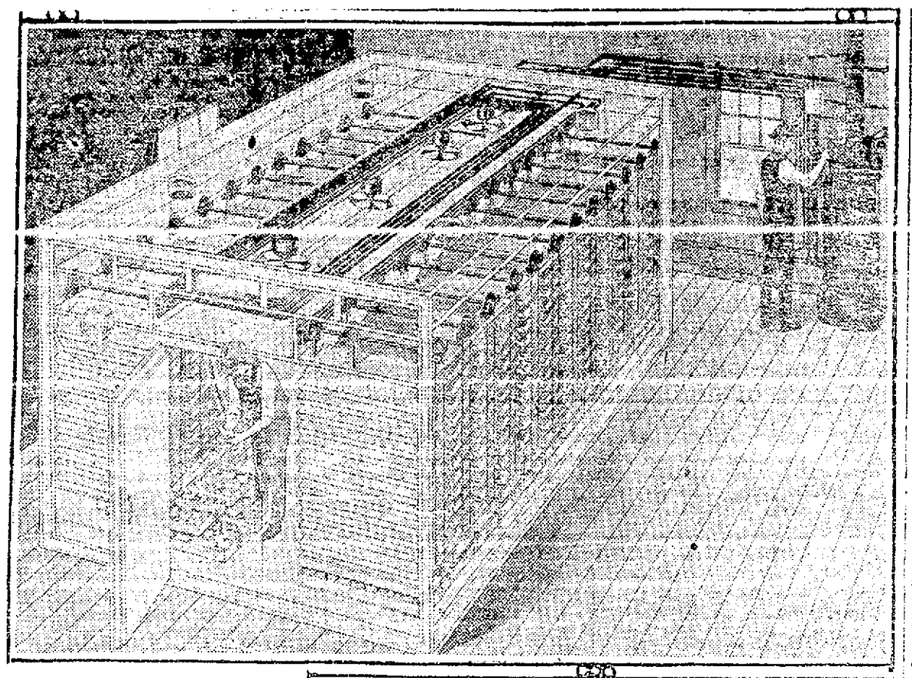

View showing interior workings of mammoth incubator installed at Hayward this week by Hennings and Schroeder of the H. and S. Hatchery. When loaded to the limit it will hold 47,000 eggs. Below, baby chicks at the same hatchery.

Large Machine Brings Capacity of Local Plant to 82,000

HAYWARD, Nov. 25. — The largest incubator manufactured arrived here this week and was installed at the H & S hatchery here. The machine, which was made in Cleveland, has a capacity of 47,000 eggs. In practice one-third of that number of chicks will be taken off each week.

Installation of the incubator will make the H & S the largest hatchery in the Hayward district, with a total capacity of 82,000 chicks at each hatching. The cost of the new machine, installed, is estimated at $8000 by Frederick Hennings, who, with John Shroeder, is owner of the hatchery at which the incubator has been installed.

The machine arrived here after a month's long trip across the continent. First the railroad strike and later freight congestion delayed the arrival of the incubator, which should have been here last summer.

Installation of the incubator is regarded as a tremendous step forward by Hayward in the poultry industry. While hatcheries here are not surpassed in size by the hatcheries of the Petaluma district, the growth of the local hatcheries has been rapid. Working in conjunction with the Alameda County Poultry Breeders' Association, an organization of local breeders designed to increase production through improved stock, it is believed that the growth of local hatcheries during the next few years will be even more rapid than in the past.

Short Line Granted Holiday Rate Cuts

CONCORD, Nov. 24.—Permission was today granted the San Francisco and Sacramento Railroad (Sacramento Short Line) to maintain a schedule of reduced fares on account of the Thanksgiving holidays. In its application for the reduction the traffic department of the road set forth that hundreds of persons residing along its lines and those of the Sacramento Northern Railroad are desirous of attending family reunions in San Francisco, Oakland, Sacramento and all other points.

The rates were fixed at one and one-half fares for the round trip between any two points on the two lines. They will be good going on November 29 and 30, with the return limit set at December 4.

The Thanksgiving period is one of the great travel days, the railroad announced. It has become a custom at this time for the various members and branches of families to assemble for reunions of several days, and on this account, it was announced, a long time excursion was provided for.

Guest Sues Hotel For $200,200

LOS ANGELES, Nov. 25.—Dr. Peter Janss, wealthy real estate operator and president of an investment company, filed in the superior court here yesterday an action asking damages of $202,200 from the Ambassador Hotel corporation and certain of its officials and employees.

Dr. Janss alleged that while he was a guest at the hotel he was attacked and seriously injured by certain employees; that later one of them swore to a complaint charging him with insanity and that he was sent to the psychopathic ward of the Los Angeles County Hospital for observation un-

PETALUMA CIVIC PROBLEMS AIRED AT DINNER TABLE

PETALUMA, Nov. 25.—Nearly every local organization was represented at the community dinner given at the Women's Club house Thursday evening. The object of the gathering was to foster a closer community spirit and discuss the future development of Petaluma along civic and commercial lines. It was the first time in the history of the city that men and women met on a common basis and discussed matters pertaining to the general welfare of the community. The women, however, took the initiative in proposing a community center and expressed their willingness to work and co-operate toward that end.

Mrs. W. E. Sales, president of the Women's Club, presided and made the opening address. Rev. Barret talked on the supervision of children's play grounds, as did Professor Oberg of the high school. Melville Acorne explained the Americanization movement of the American Legion and its relation to the upbuilding of the morel welfare of the community.

Rey Brittin spoke on the Day Nursery and urged its support. County Probation Officer Plover discoursed on delinquent youths and the need of a community center in every progressive district. W. B. Hopkins, president of the chamber of commerce, stated that the only way to create a community get-together was to form a central committee working along the lines of true co-operation.

Following this a resolution was adopted that all present favored the organization of a central committee as a logical means of centralizing community effort, and agreed to carry the message back to their respective organizations and urge adoption of the plan.

Crockett Man Fined

CROCKETT, Nov. 25.—It cost Bernardo Cucena, employee of the California Hawajian Sugar Company at Crockett, $50 for the consternation he created at the Hotel Espano in Valona Saturday night by firing five shots from an automatic at the entrance to the hotel. Cucena was charged with assault with a deadly weapon, but when he was haled before Justice Ray Standish at Crockett last night the charge was reduced to peace disturbance. Cucena pleaded guilty and then parted with $50. After firing the shots at the entrance to the hotel Cucena caused terror to patrons of the establishment when he entered and announced he had "three shots left for anyone that wanted them."

Husband Ends Life Over Marital Woes

OROVILLE, Nov. 25.—"Death from a gunshot wound, self-inflicted with suicidal intent." This was the verdict of the coroner's jury at the inquest over the body of James G. Ryan in the office of Coroner C. C. Hamilton.

Ryan's wife, Mrs. Ada Ryan, filed suit for divorce against him in the superior court here Wednesday and when Sheriff J. B. Webber went to the home to serve the papers Ryan was found on a cot with a bullet hole through his brain and a pistol clutched in his hand. He is believed to have shot himself while despondent over the marital trouble.

Long Standing Suit Renewed in Court

OROVILLE, Nov. 25.—The long standing suit instigated by the property owners of several annexed school districts north of Chico against the members of the board of county supervisors, to force those offi[illegible] to refund tax money paid into the county treasury for the Chico high school district, was renewed Wednesday night when property owners from all the district met at the Webster school house and agreed to pay the 1922 high school assesment under protest in order that their case would not be lost.

SCOUT BENEFIT HELD.

HAYWARD, Nov. 25.—The Bayview Farm Center last night gave a card party as a benefit for the Hayward Boy Scouts in the rooms of the Hayward Civic League of Women Voters. The party was well attended. Refreshments were served following the play. Mrs. T. V. Cordry was in charge of the affair.

HAYWARD A. L. MEETS.

HAYWARD, Nov. 25.—Soldier relief needs and means of supplying them were discussed at last night's meeting of the Hayward post of the American Legion. Following discussion of relief measures the legion gave over business discussion to a session of reminiscenses and war-time songs.

YOUTH CAUGHT IN MONEY TRAP SET FOR BLACKMAILER

SAN JOSE, Nov. 25.—Caught in the act of picking up a fake package represented to contain $5000, which he is alleged to have demanded of W. J. Leet, San Jose capitalist, under penalty of having his mansion on The Alameda blown up without warning, George Lo Bono, 19, a plumber's helper, was last night arrested by Deputy Sheriffs George Pyne and Leo Dosse at the corner of Chapman and Randol streets here.

Yesterday Leet received the following threatening letter:

"W. J. Lee: Leave $5000 in currency at the foot of the mail box on Chapman and Randol streets by 8:30 tonight or your house will be blown up without warning."

The letter was well written, but unsigned. Immediately upon receipt of the letter Leet communicated with Sheriff George W. Lyle, who arranged with Leet to place a dummy package at the spot designated and assigned Deputy Sheriffs Pyne and Dosse to watch for the writer.

Hiding in an adjacent house the two officers kept diligent watch, their vigil being rewarded shortly after 8 o'clock. Lo Bono drove up to the mail box in his automobile, jumped out and went through the motions of mailing a letter. Suddenly he stooped over, seized the dummy package and started to make a getaway in his waiting auto, the engine of which had been left running.

Deputies Pyne and Dosse, however, were too quick for him, and covering him with their revolvers, made him a prisoner. Lo Bono submitted without a struggle and the dummy package was taken from him by the officers.

At the county jail last night young Lo Bono denied emphatically that he had written the letter to Leet, or that he had anything to do with the demand for $5000 made on the capitalist, despite the fact that he was caught in the act within a few moments of the time specified in the threatening letter received by Leet.

Man Dies at Close Of Birthday Dinner

SAN JOSE, Nov. 25.—Within a few moments after partaking of his birthday dinner, Erich Dellwig, 77 years old, a pioneer business man of San Jose, yesterday fell in a paralytic stroke and died before medical aid could arrive. Dellwig had been engaged in the bakery business on South Second street in this city for over half a century. He had been in poor health for several years, although attending to his duties at the bakery up to a few hours before his death. Funeral arrangements will be announced later.

Elopers Stray Out Of County; Balked

LODI, Nov. 25.—Eloping from Sacramento after securing a marriage license in that city, Frank Williams and Ada Mundohl speeded here in the night by auto to be married, only to find the license useless in San Joaquin county. They had [illegible] to continue to Southern California immediately after the wedding. Being advised to retrace their steps to Galt, just over the county line, they finally decided to return home and have a regular wedding at the home of the girl's parents.

CLAIMANTS WAIT FOR DECISION IN RAILROAD MISHAP

San Jose Committee Assists Officials Probing Truck and Train Crash.

SAN JOSE, Nov. 25.—No final decision as to the responsibility for the fatal accident on Wednesday in which Southern Pacific train No. 32 and a 1600-gallon Shell Oil company gasoline truck collided, causing a fire which burned Wallace Diercks, fireman of the train, so severely that he died in the S. P. hospital in San Francisco, can be expected for several days yet, according to Arthur B. Langford, San Jose realtor, who with, P. J. Foley of this city, constituted the local committee which worked with Southern Pacific and government officials in investigating the wreck.

"I am not at liberty to state what took place during the course of the investigation led by Assistant Superintendent E. R. Anthony of the Southern Pacific company," said Langford today. "I believe, however, that no final decision will be reached and made public for a day or two yet. I think all necessary witnesses were examined before the board of inquiry adjourned its sessions here."

The decision of the board is awaited with keen interest here, as it is anticipated that numerous claims for mail losses, personal injuries through slight burns, etc., will be filed by local people following the decision fixing the blame for the fatal accident.

YOUTH STEALS COAT FROM HIS GOOD SAMARITAN

SAN JOSE, Nov. 25.—Another example of an ingrate biting the hand that fed him was seen here today when E. J. Parrish, Cupertino rancher, reported the theft of a leather coat to Sheriff George W. Lyle's office. According to the report, Parrish had taken in a poorly clad, unshaven youth who asked for a meal at the ranch house. Seeing that the [illegible] were in poor condition, Parrish gave him a pair of old shoes and told the stranger to change them in a wash room. The youth disappeared into the wash room. When called for lunch, the stranger had gone, taking with him the valuable leather coat which had been left hanging in the room by Parrish.

Counties Plan Ban On Market Hunting

MODESTO, Nov. 25. — One of the first moves taken by the Stanislaus-Tuolumne Counties Fish and Game Protective Association, when it is organized next Tuesday night will be to stop market hunting for ducks on the west side.

Reports of market hunting have been frequent for some time, but hunters from Modesto who went to the west side clubs Sunday had the thing flaunted in their faces. No one got limits because the fog was so dense they could not see the ducks. Bags of ten were the maximum. On driving out through Los Banos, however, hunters were flagged by as many as a half dozen market hunters who wanted to sell ducks to finish out limits. Their excuse was they had killed limits and didn't need the ducks.

The practice is to kill the ducks by the score by pot shots during the week, hide them in the tules until visiting hunters come, and then sell them.

It is the plan of those organizing the new association to insist that the game wardens focus on the market hunters.

Missing Girl Found In San Francisco

SAN JOSE, Nov. 25.—Miss Rose Jenning, young French girl who disappeared from the home of E. Granais, Manuaio avenue, Los Altos, Thursday, was found in San Francisco yesterday, according to information received in this city.

Jennin had wandered into an O'Farrell street hotel and being worn out from her long trip and able to speak but little English, could give no coherent account of how she got to San Francisco. Hotel employees cared for the girl, who seemed to be suffering from some nervous trouble, and notified the San Francisco police department. The girl's identity was disclosed through the detective bureau which had been asked to aid in the search for the girl. The girl disappeared after leaving a note which led friends to believe that she had committed suicide.

HOSTESS ENTERTAINED.

HAYWARD, Nov. 25.—Mrs. [illegible] at bridge at her home on Castro street here yesterday afternoon. Three tables were set and, after the play, refreshments were served.

CUNO'S CABINET GETS APPROVAL OF REICHSTAG

Only One Resignation Forced Before Vote Approving Chancellor's Policy.

By S. D. WEYER
(International News Service Staff Correspondent.)

BERLIN, Nov. 25.—By an almost unanimous vote, the Reichstag today approved the new cabinet headed by Chancellor Wilhelm Cuno and accepted his declaration of policy. There were only fifteen opposition votes.

The action of the Reichstag was accepted as a vote of confidence.

The Social-Democrats—the party of President Ebert—although opposing Cuno at the time of his appointment, voted in favor of his government program.

BERLIN, Nov. 25.—The first defection from Chancellor Wilhalm Cuno's new non-Socialist cabinet took place today when Minister of Food Herman Mueller resigned.

Mueller's resignation was forced by the Socialists, even before the Reichstag had a chance to vote upon the chancellor's declaration of policy.

Police Hunt Woman Accused of Forgery

HAYWARD, Nov. 25.—Police here are searching for a woman who is alleged to have forged several checks, for a total of approximately $200, and cashed them at local stores. Passing of the checks has occurred durring the last week. The police have as yet been unable to obtain any trace as to the woman's whereabouts, and only scant details as to her appearance.

Most of the checks cashed were drawn upon the Oakland Bank of Italy, but several reported have been made out against the First National Bank of Livermore. A check book of the First National Bank of Livermore was found yesterday with five checks gone from it and with no notations on the stubs and without marks of identity of any kind. It is believed by the police that the book was used by the woman.

Hostess Entertains At Home in Country

WOODLAND, Nov. 25.—Mrs. Darrell Blevins, one of the prominent young matrons of Woodland, entertained at bridge this week at the Blevins country home. The guests at the affair were: Mesdames Ross Wilson, Robert Litsch, A. C. Huston, Jr., Schurley Schluer, Darrell Johnston, Dickson Stephens, R. A. Lawson, J. D. Lawson, Neil Zane, George Zane, Wyatt G. Duncan, E. G. Desimone, Walter Kamenzind, A. E. Hoover, A. A. Sousa, Raymond Hollingsworth, Marvin Anderson, Emil Stern, Obie Lowe, W. C. Stephens, James R. Merritt, Beverly Coil, Elmer Poffenberger of Sacramento, Harry Traynham of Davis, Ellard Younger of Winters, Jackson Stephens and Howard Willis of Madison.

Misses Jeanette Merritt, Helen Harlan, Georgie Howard, Elizabeth Wooster, Helen Bragg, Beth Plasants of Winters and Roma Tharp of Oakland.

Old Blacksmith Shop In Palo Alto Doomed

PALO ALTO, Nov. 25.—The old Gilchrist smithy, one of Palo Alto's oldest building, and the first blacksmith shops established in the city, is the latest ancient structure doomed to pass into history. Workmen today began work of tearing down the building, which for nearly forty years stood at the corner of Hamilton and Emerson avenues, the site to be occupied by a new business block of six stores, to be erected by the Palo Alto Improvement Company. The old blacksmith shop was established by George Gilchrist nearly forty years ago.

Autoist Injures Lad And Speeds Away

SUNNYVALE, Nov. 25.—Struck by a passing autoist who failed to stop and render assistance to his victim, James Lawrence, 17-year-old local youth, lay [illegible] knocked to the pavement of the state highway near this city, lying unconscious on the roadway until [illegible] up and carried into town for medical treatment. Examining physicians said the lad, although suffering from shock and severe cuts and bruises, would recover. Young Lawrence is an employee of a local packing house. He was unable to give a description of the car which struck him.

An ocean liner recently stopped in mid-ocean for an hour while the ship's surgeon removed the appendix of one of the crew.

Wants Open Door

RICHARD WASHBURN CHILD, heading the American delegation to the Lausanne Near East parley, aroused the conferees by stating the U. S. demands an open door policy in Turkey.

SAN JOSE CHIEF LAYS SNARE FOR CHECK PASSERS

SAN JOSE, Nov. 25.—A flood of bad checks of all natures and descriptions passed here within the last few days has caused Chief of Police J. N. Black to spread a dragnet for the bad check passer, with the result that several suspects are already in custody, one of them being Walter Downs, arrested on a burglary charge by Detective Van Hubbard Thursday night.

Downs stoutly maintains that he is innocent of any crime except that of stealing an overcoat from a room he had robbed, but officers are of the opinion that Downs and a companion, still at large, are responsible for at least a large portion of the bad check passing activities.

Some of the victims of the bad check passers within the last two days, together with the amounts of which they were fleeced, are as follows: R. M. Fair, $25; E. O. Berger, $10; W. C. Bailey, $5; Dudley Wendt, $15; P. Santorb, $10.20; E. E. Currier, $10; and several others.

P. T. A. Discusses Problems at Meeting

HAYWARD, Nov. 25.—Malnutrition, its causes and remedies, and school and pre-school children nutrition problems were discussed last night at a meeting in the Castro Valley Parent-Teachers' association, which was held under the auspices of the Hayward Health Center. Through the center Dr. T. E. McCleavy, nutrition expert of Oakland, was obtained as speaker.

MODESTO PLANS IMPROVEMENT ON DEATH CROSSING

Sharp Turns and Railroad Tracks Make Place Among Worst.

MODESTO, Nov. 25.—The days of "Death Crossing," as the Hatch crossing has come to be known, are numbered, it is believed.

This crossing is between here and Ceres, about two miles south on the state highway, where the highway makes a right turn across the Southern Pacific tracks and another right angle turn south. More deaths have occurred there than in any other one place in the county, and it is believed the crossing ranks with the worst in the state as a fatal spot. Not so much because of the railroad track, as because of the nature of the curve is the crossing feared, although there have been many fatal accidents there involving trains.

Men of the state division of motor vehicles, it was learned today, have been inspecting the crossing preparing to make recommendations to the state highway commission.

To hasten things along, the Modesto city council has addressed communications to the highway commission, the Modesto irrigation district and the California Automobile association demanding that something be done to remove the danger.

The irrigation district comes in because its culvert across the highway is so located as to raise automobile lights so that they do not play on the dangerous curve. It was suggested that the district arrange a syphon and drop the road at that spot to the proper level.

Red wigwag signals are suggested for the curve.

Truck Driver Badly Hurt in Train Smash

SALIDA, Nov. 25.—C. Kinzrod, driver of the Associated Oil company's tank truck at this place, was dangerously injured yesterday morning when a Southern Pacific passenger train struck his machine at a crossing near here. He was rushed to a Modesto hospital. Lawrence Richter, who witnessed the crash, says Kinrod seemed to hesitate as he approached the crossing and then made a dash for it. The locomotive hit the truck towards the rear. The track was torn up for some distance and engine and railroad traffic tied up for several hours.

Illinois Man Returns To Saratoga Home

SARATOGA, Nov. 25.—H. C. Davis has just returned from a visit of several months at his summer home in Bloomington, Ill., where he owns the leading newspaper of the city. Davis made the trip from the east via the Atlantic coast and Cape Horn. Davis is now occupying the house on San Jose avenue formerly owned by W. C. Short.

Champion Hen's Eggs Purchased For $25 Apiece

KELSO, Wash., Nov. 25.—What is said to be the world's record price for eggs has been accepted by H. M. Leathers, owner of the world's champion leghorn hen.

Leathers has been offered $500 for the next twenty eggs that his prize winning hen produces, and has accepted the offer.

The hen recently laid 335 eggs in twelve months.

Have you been out to Lake Orinda lately?

If you haven't you'll be surprised at the improvements that have been made. Several new homes completed, many more under way and scores already planned. *Within a few months Lake Orinda has became a community.*

And what a wonderful community it is! Made up of people who love the outdoors—who want room to breathe and a place for their children to play in safety.

When you are out driving make it a point to stop and get better acquainted with it. Sooner or later you'll want to live here.

Directions—Out the Tunnel Road and follow the signs.

ROBERT BRENT MITCHELL
Manager of Sales.

Santa Fe
Tourist Sleepers
to the
EAST
—daily to
Denver
Kansas City and
Chicago
—twice weekly to
Des Moines
and St. Paul
Fred Harvey Meals
Grand Canyon Line
Tickets to and from Europe via all Trans-Atlantic Lines
Ask any Santa Fe Agent
T. A. Rigdon, Div. Pass. Agt.
434 Thirteenth Street
Phone Oakland 187
—or—
40th St. and San Pablo Ave.
Phone Piedmont 1013
SAN FRANCISCO
601 Market St.
Market St. Ferry
BERKELEY
University Ave. & West Street
SAN JOSE
48 Ryland Block
SACRAMENTO
[illegible]

SEIZED LIQUOR USED BY WILMOT, SWEARS WITNESS

Oakland Tire Company Official Tells of Booze Supply in Federal Court.

SAN FRANCISCO, Nov. 25.—Testimony that Roy P. Wilmot suspended prohibition agent, had supplied a midnight drinking party of men and women with liquor which he seized in a raid on a pharmacy, was given in Federal Judge Van Fleet's court during Wilmot's trial yesterday, by J. S. Wortman, vice president of the Rubber Ace Tire Company of Oakland.

Other witnesses against Wilmot were Mrs. J. J. Kolburn, wife of one of the proprietors of the drug store, and 15-year-old Ettie Milner, sister of Mrs. Kolburn.

Wortman said that the party consisted of Harry Lee, head of the Western Detective Agency; L. S. Cooper, Wilmot, three women and himself. It began in the detective agency on the evening of June 16, he said, but he declared he could not remember where or when it ended.

LITTLE LADY THERE.

"I stopped in with a little lady about 8 o'clock," he said. "Wilmot and Lee were there. Afterward two other ladies came in. I suggested we get something to drink. Wilmot went out and got two bottles, one of whisky and the other of some kind of cordial. I asked him where he got it. He shook his head and laughed. Lee asked him if he got it at 'Doc's.' Wilmot said 'Yes.' We drink that, all except Cooper, who doesn't drink."

"Who was the lady with you?" asked Fred L. Berry, attorney for the defense.

"I don't know," Wortman answered. "I'd never seen her before, and I've never seen her since."

Ettie Milner testified that Wilmot had come frequently to the Kolburn home, where she was visiting, had borrowed their automobile, and had promised to protect Kolburn and his drug store partner, R. E. Benson, against conviction for alleged bootlegging, for which they had been arrested and were facing trial.

SAID HE'D KILL CASE.

"I'll have the case postponed from time to time, and it will die a natural death," Wilmot told Kolburn, according to the girl's testimony.

Benson, under cross-examination, admitted that Wilmot's name was on his liquor record as "Roy West of Fresno."

"Was there any talk with Kolburn and Wilmot before you went to the United States commissioner's office?" Benson was asked.

"Yes. Wilmot said: 'I'm going to tell the commissioner I won't identify you as selling liquor to me on May 4, or knowing you are a partner in the business.'"

"And he did?"

"Yes."

The trial will be resumed on Monday.

U. S. LOOKS FOR RECORD MAILS THIS CHRISTMAS

WASHINGTON, Nov. 25.—Postoffice officials are expecting a heavy business at the Christmas period this year, possibly heavier than ever before.

The Department began in October the usual preparations for the holiday increase and by December 1 the entire service will be ready. Officials see that "mail early" campaigns are having their effect on the mailing public, resulting in the unpredicted early start of Christmas business.

It is estimated that the increase in postal receipts during December over a normal month is $8,000,000. About $1,000,000 is spent for extra space on trains to transport the mails, the motor vehicle service spends approximately $500,000 above its regular service, and another $1,000,000 goes for additional clerk hire in the various postoffices to sort mail.

Another item is $350,000 for additional carriers. Added to these items are the millions of money order blanks, more millions of stamps, miles of twine to tie the packages and bundles, and thousands of square feet of canvas for mail bags and space.

"Deliver all Christmas mail by noon December 25," is the watchword of the service as the day draws near, and it is very seldom that the goal is missed.

Philippine Editor Acquitted By Court

Supreme Court unanimously acquitted Gregorio Perfecto, former editor of La Nacion, organ of the Democratic party, who was convicted in the lower court and sentenced to two months' imprisonment on a charge of defaming members of the Philippine senate.

The case arose from an attack made by Perfecto in La Nacion upon the senate in connection with the loss of valuable documents belonging thereto and in which he said "the author of the theft perhaps simply followed the example of certain senators who secured their election through fraud and robbery."

While all the justices reached the conclusion that Perfecto was not guilty, they differed on the basis of the acquittal.

GLUT OF HERRINGS.

YARMOUTH, Eng.—Vast quantities of herring from a record catch landed here had to be thrown away because the market was glutted.

NEW EL DORADO FOUND?

BUENOS AIRES.—Reports of the discovery of a rich gold field in the Andes have reached here from Chile.

Millions of Dollars

could be saved if everything could be bought direct from the factory. Our factory-to-consumer plan saves you from ⅓ to ½ your money on furniture. Visit our factory showrooms and save [illegible] — PENFORD COMPANY, 3620 E. 14th St.—Advt.

CELEBRATION ON DIABLO IS O. K.'D

BERKELEY, Nov. 25.—Approval of the Contra Costa centennial celebration on Mount Diablo has been given by Dr. Herbert E. Bolton, Professor of Hispanic-American history in the University of California, and director of the Bancroft Library, which is housed in the University Library Building. In a letter to the Mount Diablo State Park Council, which inaugurated the plan for the celebration, Dr. Bolton writes:

"Permit me to thank you for the communications which you sent me concerning the plans for celebrating the hundredth anniversary of the settlement of Contra Costa County. It is a very worthy enterprise and I hope it may be carried out. The bay district has an intensely interesting history, but one which is very little known even to the residents. Such a celebration will do very much toward popularizing the important events of our early history, and it may be that it will result in a re-writing of our history. If I can help you in any way please let me know."

In speaking further concerning this matter Dr. Bolton drew attention to the fact that Mount Diablo and its environs bear names bestowed by the Spanish land owners, and that the entire Contra Costa region is rich in the nomenclature and romance of the early Hispanic settlements.

Scouts as Settlers Australian Plan

[illegible] project holding many possibilities toward settling New South Wales with desirable immigrants hasbeen formulated by local Boy Scout authorities and is approaching consummation.

The plan, which has received encouraging support from the Imperial headquarters, is to bring hundreds of Boy Scouts from England and place them upon farms in New South Wales.

If you see it in The TRIBUNE tell them so.

"KNIGHTHOOD" SALE ON TODAY

The reserved seat sale at the Franklin theater for "When Knighthood Was In Flower," the Cosmopolitan production featuring Marion Davies and a cast of over 3000 people, opens at the theater today. Seats are selling two weeks in advance.

The mail orders received up to this morning, the management says, show that the romantic-historical-drama will be forced to remain in Oakland for at least two weeks, and maybe longer.

Berkeley and Alameda, as well as Oakland proper, are expected to be buying seats heavily, as the picture will not be shown in any other theater in Alameda county [illegible] son.

The feature starts Monday night, December 4, at 8 o'clock. Following that the show will run continuously from 11 a. m. to 11:30 p. m. Reserved seats are for the night show only, as the matinees will be at smaller prices than those of the evenings.

TOBACCO BOYCOTT FAILS

CREDITION, Eng.—Only 100 of the 4,500 smokers of this town joined the boycott to force tobacco prices down and the effort proved a failure.

Nippon Playwright's Bi-Centenary Held

OSAKA, Japan, Nov. 25.—Osaka celebrated the bi-centenary of Chikamatsu Monzaemon, poet and playwright, called the Shakespeare of Japan, his life and works being closely [illegible] One of his best works, entitled "Tenno Amijima," was staged at the Nakaza theater by Nakamura Ganjiro, the best exponent of Chikamatsu's drama.

Chikamatsu Monzaemon was born in the seventeenth century, in Choshu province, Southern Japan, of a samurai family. After having served as a public servant he retired from official life and spent the rest of his days in Osaka and Kyoto, devoting himself to literary works. His plays number more than one hundred, many of which depict the life of the merchant class of Osaka. Nearly all of his dramas have been staged.

New Oil Base Now Ready in Samoa

PAGO PAGO, AMERICAN SAMOA, Nov. 25.—American vessels now have an oil base in the South [illegible] ing been completed recently for the United States Shipping Board at the American Naval Station at Tutuila.

Cuticura Soap Complexions Are Healthy

Soap, Ointment, Talc [illegible] everywhere. For samples address: Cuticura Lab., Dept. X, Malden, Mass.

The Tribune Greater Oakland and East Bay Directory

ARMY AND NAVY GOODS

Army and Navy Store
1002 Washington Street
N. E. Corner 10th St.
Headquarters for Camping and Hikers' Supplies At Lowest Prices

AUTO BATTERIES

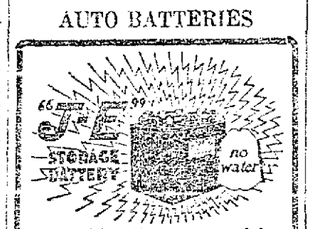

Unconditionally Guaranteed for Eighteen Months
HOWARD BRILEY CO.
401 E. 12th St. Phone Merritt 4635
FIRST CLASS REPAIRING. ALL TYPES OF BATTERIES. FREE WATER SERVICE

APPLIANCE MAKER

Shoe Repairing
EMIL J. HITTENBERGER
Orthopedic Appliances Arch Supports
HITTENBERGER "Foot Comfort"
510 13th St., Oakland Calif. Oakland 455.

AUTOMOBILE TIRES

The General Cord Tire
"Goes a long way to make friends"
Most Modern Retreading and Vulcanizing Shop on Pacific Coast.
ROSS McCOY,
2261 Webster S. Phone Lake 4151

AUTO BATTERIES

It pays to advertise in this Directory.
Appears each Saturday

AUTO METAL WORKS

American Auto Metal Works
FENDERS AND BODIES MADE AND REPAIRED
RADIATOR REPAIRING.
412 23rd St., off Broadway
Phone Oak. 548

AUTOMOBILES

Dorris Ford
"SERVICE THAT SATISFIES"
20th and Broadway. Oak. 565.

AUTO METAL REPAIRS

Fenders, Bodies and Radiators
Made and Repaired, Brazing and Welding.
Auto Metal Works
2955 Broadway. Phone Oak. 1503

ANTIQUE SHOP

Campbell Antique Shoppe
(Formerly R. J. Hunter)
Hand made products for the home. Expert Cabinet Making. Custom Upholstering and Finishing. Estimates given; guaranteed prompt service.
2156 Telegraph Ave. Oak. 5735.

AUTO SPRINGS

Oakland Spring Works
469 25th St., between Broadway and Telegraph. "We guarantee our springs for one whole year."
Oak. 3597

AUTO REPAIRS

East Bay Auto Repair Co.
Cylinder and Crankshaft Grinding Machine Work
480 24th St. Lakeside 2436
We Call and Deliver Work

ANIMAL STORE

ANSEL W. ROBISON CO.
Gold Fish, Birds, Cages and Animals. Dogs, Cats and Monkeys.
1737-39 Broadway
Oakland 1323
Packers of Robison's Celebrated Bird Seed

AUTOMOBILES

Ford Lincoln
Walter M. Murphy Motors Co.
Broadway at 23rd. Ph. L. 6820

AUTOMOBILE SCHOOL

LEARN AUTO AND TRACTOR BUSINESS
and make more money. Men wanted everywhere. We have jobs waiting. Day and night classes. Special rates for summer. Enrol now and save money. Hemphill Auto Schools, 720 Franklin St.

BATTERIES

Battery Service Co.
BATTERY AND ELECTRICAL SPECIALTIES
"GOULD BATTERIES"
2152 Telegraph. Lakeside 5547

BOX LUNCHES

Phone Oak. 2820 for a
BOX LUNCH
Daily Delivery to Stores, Offices, Factories, etc. Special Orders Filled
25c ANYWHERE
CALIFORNIA BOX LUNCH COMPANY
727 Clay St.

BUICK SERVICE

Soderlund & Perryman
Auto Repairing
BUICK SERVICE STATION
2314 Valley St. Oakland 2340

BAKERIES

Chatterton Bread
Fresh Every Hour
Coffee Cakes, Cookies, Bakery Goods of all Varieties. Appetizing, Satisfying
EN MO SWEETS
We make them. The best Candies you can by, and at the right prices.
ENGS & MORGAN
1022 Washington Street

BAKERIES

I. Knead Bakeries Co.
Four convenient stores. Ask for LAXO BREAD and EGGNUT BREAD.
You Will Like Them

BUTTER

EAST BAY CREAMERY CO.
Manufacturers of
HIGHEST QUALITY CREAMERY BUTTER
Wholesale Only
Our new plant now building will have daily churning capacity 20,000 lbs. butter.
Pasteurized Sweet Cream a Specialty.
875 15th St., Oakland. Tel. Oak. 3709

COAL

Harry G. Williams
COAL, COKE, CHARCOAL AND WOOD
13th and Webster. Oakland 54

CHIROPRACTOR

C. O. HUNT, D. C.
Thorough, Reliable and Conscientious
CHIROPRACTOR
Room 3, 1225 Broadway
Hours: 10-12 a. m. 2-5, 7-9 p. m.
Phone: Oakland 1165

CHIROPRACTOR

Phone Lakeside 5448
Hours: 10-12, 2-5, 6-7
B. W. McBride, D. C., Ph.C.
CHIROPRACTOR
Palmer School Graduate
Suite 360, Bacon Bldg.
Entrances
11th, 12th and Washington Sts.

CHIROPRACTOR

Office Phone Elmhurst 1114
JOHN I. CHRETIEN, D. C.
(Pronounce it KRE-SHEN)
CHIROPRACTOR
Palmer School graduate
Hours: 11 to 12, 2:30 to 6
and by appointment
1405 90TH AVENUE
Oakland, Calif.

CIGARS

If you want a GOOD cigar
SAY-SO
Two sizes
Invincible, 3 for 25c
Smoker, 2 for 15c (in foil)
At All Dealers
H. & S. C. BERCOVICH
Distributors

COOKIES

"Let the Childen try them Then you'll always buy them"
Dad's Favorite Oatmeal Cookies
Your Grocer's or prone Oak. 2071

CLEANING AND DYEING

We Clean CLEAN
PHONE LAKESIDE
1868
"15 years of knowing how"
McVEY
Pressing While You Wait
1749 BROADWAY

DECORATOR

W. H. Pollard, Jr.
DECORATOR
Interior Decorating, Exterior Painting
Fine Furniture, Draperies, Wall Paper, Refinishing of Furniture.
Phone Oakland 1031
340 13TH ST., OAKLAND

DRAYMEN AND RIGGERS

W. H. Parrish & Co.
DRAYMEN and RIGGERS
Oakland, Calif.
Established 1876
704 Fallon St. Oakland 564 or 3589
C. E. Parrish, Jas. Henneberry
W. F. Parrish.

DOUGHNUTS

Superior Doughnut Co.
HOME OF THE DELICOUS SUPERIOR DOUGHNUT
HIGH CLASS CAKES, PASTRY
2001-7 Grove St., Oakland Calif.
Phone Oak. 3064

ENAMELING

EAST BAY ENAMELING CO.
We Enamel Anything.
Automobile Fenders, Hoods, Lamps, etc.
Enameled by factory experienced men. Durability, finish and service guaranteed.
1909 Telegraph Ave., Oakland. Calif.
Ph. Oakland 1307.

ELECTRICIANS

Advance Electric Co.
12th and Webster Sts.
Oakland 1954
GOOD DEPENDABLE WORK
Reasonable Prices
Contract Work of All Kinds

FURRIER

GEO. FORDEST
Oakland
FURRIER
Complete Line of Ready-to-Wear Fur Garments.
Remodeling Furs in Latest Styles
531 Sixteenth Street
Corner San Pablo Avenue
Phone Oakland 4035

FOOD PRODUCTS

TASTY BRAND
Jules Delpech
Ask Your Grocer for TASTY BRAND CRAB LOUIE SAUCE
Thousand Island Dressing and other sauces. 8 varities. The best. Jules Delpech, 3841 Market St., Oakland.

FURNITURE

IT SHOULD BE
of interest to you to know that by keeping our expenses down we can afford and do sell first-class furniture for much, much less money than any store in Oakland. Remember you save a lot by buying from
SAM BERGER
2205 San Pablo. Oakland 7203.

$400 FREE

$100 EACH MONTH AS FOLLOWS:

1st Prize.....$25.00	5th Prize.....$10.00
2nd Prize.....$20.00	6th Prize.....$10.00
3rd Prize.....$15.00	7th Prize.....$ 5.00
4th Prize.....$10.00	8th Prize.....$ 5.00

Directions for November Award

Twenty of the advertisements appearing in the Directory contain words in which one letter is missing.

Contestants for the prizes are required to send in the list of 20 missing letters, stating in which advertisement each missing letter is found.

Inasmuch as no great difficulty will be had in finding the missing letters the prizes will be awarded on the basis of Correctness and Originality of answers. For instance, a correct answer furnished in an original manner will be given preference over a correct answer showing no originality.

Solutions should be addressed to Directory Contest Editor, Oakland TRIBUNE, and must be delivered to The Oakland TRIBUNE office or bear a postmark not later than Monday, December 4th. Prize winners will be announced Saturday, December 9th.

RADIO

RADIO

If it's radio, here's the place. Jr. Loose Couplers; Variable Condensers, knocked down varometers.
SETS READY MADE OR BUILT TO ORDER ON YOUR SPECIFICATIONS
Diamond Radio Equipment Co.
1536 Franklin—Phone Oakland 1057

GLOVES

COLUMBIA GLOVE COMPANY
312 14th St. Near Hotel Oakland
Manufacturers and Retailers.
Ladies' and Men's Fine Gloves, Silk Hosiery, Neckwear and Lingerie.
We do expert Glove Repairing.

GROCER

A. SUTHERLAND
RETAIL GROCER
1106 Washington St.
Phone Oakland 5309
Quality and Price

GLASS

Phone Oakland 641.
Downey Glass and Paint Co.
Incorporated
MANUFACTURERS & JOBBERS
368-370 Twelth Street

HATS

"A HAT TO FIT YOUR FACE"
BERTILLION
LEADING HATTER
1321-1323 Broadway. Tel. Oakland 1729
CALIFORNIA'S GREATEST HAT STORE
Hats Cleaned and Blocked

JEWELERS

GIFTS THAT LAST
"SINCE 1886"
A. Sigwart & Sons
1226 Broadway. Ph. Oak. 8394.

LUMBER

Oakland Wrecking & Mill Co.
LUMBER, LATH, NAILS, SHINGLES. Mill Work. New and Second Hand.
Office and Yard:
2770 San Pablo Ave. Oakland 3060

LININGS

The Lining Store
L. ROSENBERG & SON
TRIMMINGS
for Tailors and Dressmakers
602 14th St., Oak. 6803
Wholesale & Retail

NOTIONS AND TOYS

WESTERN NOTION & NOVELTY CO.
Importers and Jobbers
Toys, Notions, Stationery & Pipes
Carnival Goods—Decorators
1012-1014 Broadway, bet. 10th & 11th Sts., Oakland, Calif.
Telephone Oakland 1386.

This Directory Appears Each Satuurday

LAUNDRY

MARKET LAUNDRY CO.
INC.
Dry Wash, Rough Dry, Finish Work
"We Call and Deliver"
Largest Japanese Laundry on the Pacific Coast
718 MYRTLE ST.
Phone Lakeside 2900

MACHINE WORKS

Leon Hommell Machine Works
Designers and Builders of Special machinery. General machine Work.
416 22nd St. Lakeside 78
Oakland, Calif.

MARKET

Geo. W. Leisz Market
TURKEYS
and the Best of Everything for your Holiday Table
345 13th St., corner Webster
Phone Oakland 1336

MERCHANT TAILOR

FALL STYLES HAVE ARRIVED AT
JOE LANCASTER
MERCHANT TAILOR
Foreign and Domestic Woolens
518 12th STREET
Near Washington

MATTRESSES

Mattresses Made Over, $2.50
Couches also. Ticks Washed. Called for and delivered the same day.
BEAR MATTRESS CO.,
957 53rd St., near San Pablo.
Pied. 3338

MEAT MARKET

Oakland Market
12th, near Broadway.
Opposite Pantages and T. & D.
The Old Reliable Foodstuffs Dispensary.

OIL RINGS

Why Burn Up Your Oil?
We cut your oil bill two-thirds. Install Bond's Oil Rings, Greatest Oil Saver. It has the Spiral Groove.
Bonds Bros. Garage
537 18th St. Lakeside 21.

PAINT

Save the Surface
THE SURE WAY
The Sherwin Williams WAY
ROBER PAINT CO.,
Paints—Varnishes,
380 12th St. Lakeside 481.

OPTICIAN

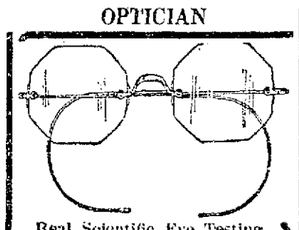

Real Scientific Eye Testing
Real Good Glasses Moderatly Priced
J. De Gloria, Optician
Office: Osgood's Drug Store.
12th and Washington

RADIATOR REPAIRS

Rowland Radiator & Fender Works
REPAIRING A SPECIALTY
Tanks, Hoods, Mufflers, Etc.
New Cores Installed
473 20th St. Lakeside 814

RUG CLEANING

RUGS CLEANED
Largest Carpet and Rug Cleaners in Alameda County.
Rugs dry cleaned $1.00
Rugs cleaned by Lester Shampo Process $2.50.
Oriental, Persian, Chinese Rugs cleaned 5c foot.
QUALITY PLUS SERVICE
Lester Carpet Cleaning, Cor. 1st and Adeline Sts., Oakland.
Telephone Oakland 4184.

SAVINGS BANKS

Farmers & Merchants Savings Bank
Franklin at Thirteenth St., Oakland
4 per cent on Term Savings Accounts
2½% on Special Ordinary Accounts
(Subject to Check)
The Improved Safe Deposit System

SEWING MACHINES

LIGHT RUNNING
TRADE MARK REGISTERED
Singer, New Home, White—Sold Rented, Repaired. Lake. 6069. Sewing Machine Exchange, 614 14th St.

SHADES AND RODS

CHARLES F. OSGOOD
Wholesale and Retail
Window Shades and Brass Rods
566 Fifteenth Street
Phone Oakland 2945
"Buy Them In Oakland"

SIGNS

Frank W. Sonderleiter
SIGNS
1606 Clay St. Phone Oakland 4084

STORAGE—MOVING

$20.00 GIVEN AWAY IN MOVING ORDERS
In honor of our seventh anniversary, Nov. 16. 1st prize, $10; 2d prize, $5; 3d and 4th prizes, $2.50 each. For the shortest and most effective anniversary greeting.
No-D-Lay Moving & Storage Co., San Pablo at 24th St.
Winners announced Dec. 1.

STEAMSHIPS

American Hawaiian S. S. Co.
All Atlantic Coast Ports. ADMIRAL LINE. All Pacific Coast Ports. Direct to Oakland. Lawrence Warehouse Co., Agnt. foot of Jefferson.

For Information Regarding Representation in This Directory,
Phone Lakeside 6000
Display Advertising Department

SURGICAL HOUSE

Bischoff's Surgical House
Trusses, Supporters, Elastic Hosiery, Surgical Corsets, Rubber Goods and Enametware.
1702-6 Telegraph Ave.
Phone Oakland 2659

TAMALES

Garibaldi Original Cal. Tamale Co.
EXTRA CAL. TAMALE CO. SPECIAL
Tamales Enchiladas Spanish Beans and Chili Con Carne
523 11th st. Tel. L. S. 7420
Carlo Distefano, Prop.

TRUNKS

ROTKE'S
TRUNKS, BAGS, SUIT CASES, LEATHER GOODS, UMBRELLAS
472 12TH ST.
Phone Oak. 3252
SHOP HERE—Save from 25 to 50 per cent on dependable luggage

TITLE INSURANCE

Oakland Title Insurance & Guaranty Co.
Oldest, Largest, Best Equipped Company of Alameda County.
Title Insurance Building
15th at Franklin
Assets Over $650,000

UPROLSTERY

"Ye Shoppe of Ye Craftsman"
C. Dening & Co.
Custom Upholstering, Furniture Repairing
2538 Telegraph Ave. Lakeside 5138

UNDERTAKER

Albert Brown Co.
UNDERTAKERS
Oakland (since 1873)
582-4 Thirteenth St.
Alameda (since 1890)
2110 Santa Clara Ave.
Berkeley (since 1895)
2045 University Ave.
THE HOUSE OF
CONSIDERATE Service
CONSIDERATE:—"Characterized by consideration or regard for another's circumstances or feelings; not heedless or unfeeling; not rigorous or exacting; kind."—Century Dictionary.

VACUUM CLEANERS

WALKER'S
VACUM CLEANERS
All Makes Repaired
638 14th St. Oakland 7273

WINDOW SHADES RETAIL

WINDOW SHADES?
We Make Them
Any Size Any Color
Metropolitan
Window Shade Factory
"A SHADE THE BEST"
4242 BROADWAY
Phones: Pied. 4721-J and 4546-J.
Cleaning and Repairing, Too

WALL BEDS

WALL BEDS made in OAKLAND
Rip Van Winkle Wall Bed Company
752 22nd St. Oakland 5501
Neil Sinclair, Mgr.

WAREHOUSES

Lawrence Warehouse Co.
MERCHANDISE WAREHOUSING
Pool Car Distribution
Office 325 13th St. Lakeside 456

WALL PAPER

JAMES CAHILL & CO.
372-374 12th St. Ph. Oak. 1113
WALL-PAPER PAINTS
WINDOW SHADES
A Record of Courtesy and Quality for FORTY-SIX YEARS

WINDOW SHADE MANUFACTURER

QUALITY PROMPTNESS
Edward C. Larsen
Manufacturer of
WINDOW SHADES
Dealer In the Famous
LINETTO UNFILLED SHADE CLOTH
and Full Line of Accessories
1923 Grove St. Phone Oakland 1714

SNOW PICTURES SHOW BIG GAME HUNT IN AFRICA

Explorer's Adventures During Specimen Seeking Expedition Filmed.

H. A. Snow of Oakland, has filmed his exploits in his African expedition and the picture was shown to an audience at the Century theater, San Francisco, last evening. "Hunting Big Game in Africa with Gun and Camera" is the title of the ten reels of pictures which tell a thrilling story of man's fight against the killer animal of the jungle.

The premiere of this film spectacle marked the re-opening of the Century, refitted and redecorated. Governor-elect Friend W. Richardson was present. The audience included only invited guests, among whom were the members of the California Press Association, most of the foreign consuls, members of the Board of Education, many city officials and prominent clergymen.

Snow left Oakland in 1919 under the auspices of the African Expedition Corporation, returning early this year. He traversed 80,000 miles and brought back 120,000 feet of film, of which only 10,000 feet, the best, is being shown during the Century engagement.

The photography is excellent. There are no staged encounters with the wild beasts. The hunter and his photographer have carefully concealed themselves in "blinds," usually near water holes, and have obtained their pictures when the animal specimens came to drink.

There are more than fifty specimens of animals shown and they range from the apparently harmless gazelle to the African elephant. One of the real thrills is seen in the depiction of a towering elephant herd, while one of the most interesting features is the exhibition of the impala, Africa's champion bounder, which can jump 40 feet at one leap. Close-ups of leopard shooting, a glimpse of a white rhinoceros and a sight of a spotted hyena are other thrill producers.

Ford machines were finally used after all other modes of transportation failed.

Of more than passing interest also are the native Africans shown in the pictures. Snow uses them as guides and aides in his work.

The musical score has been carefully worked out to harmonize with the picture and the efforts of the orchestra are commendable. C. I. S.

Sunday School Heads to Confer

A superintendents' conference of the Alameda county Sunday-school Association will be held Monday at the Y. W. C. A. General superintendents and departmental superintendents have been extended an invitation to attend. The subject for discussion will be "The Opening Service of the Sunday-school." A short paper is to be read at the request of those present at the last meeting.

STRAND
Take No. 4 or No. 5 Cars Direct to Theatre
LAST TIMES TODAY
"MANSLAUGHTER"
featuring
THOMAS MEIGHAN

BLUE BIRD BUREAU of the TRIBUNE

The good work is under way. That you may realize that the their response and the indications are that many children who would not have seen Santa Claus will have a visit from hin The need is great but the Blue Bird knows that the Goodfellows of the Eastbay and the state will help to fill it.

It may mean an early shopping campaign on the behalf of many of Blue Bird's benefactors, but he knows they will make it. Those who do think that they can not spare a little for those who have less may surprise themselves by judicious buying now and so save a little from their Christmas budgets for the Yuletide wards of the Blue Bird.

Children whom Santa will not forget please do not write to the Blue Bird for help—help the cause along by not doing so. There are so many whom Santa may forget entirely that the good bird has a hard time fulfilling their hopes.

Goodfellows get and keep in touch with the Blue Bird until the work of the Christmas season is done and the fearing children's hopes have been realized and perhaps we can keep many a despairing family together by the aid that we give them at this time. Renewed hope means a renewed start and perhaps a family we aid this Christmas may be with us next year carrying on the work which meant so much for him.

wards have to say:

"Dear Blue Bird: Just a few lines to ask you if you will bring us something for Christmas. Dad has not been working steady and he says he can't afford to get us anything for Christmas. I have a brother who is 14 years old. He wants a pair of boxing gloves and some games. My name is ——. I am 10 years old. Mamma says I am too big for a doll, but I don't think so. I have wanted a ukelele for so many Xmas, but never got it. I like to play one and some stockings, size 9. Sister is 5. She wants a doll that can say "mama." Mama is short of bedding, so will now close. Mama told me not to write, but I did, thinking you many times over. We won't have no good things to eat this Christmas."

Another girl writes:

"Mrs. Goodfellow: I wish you would be my Santa to me and wish you will send me a walking doll and a buggy my name is

Leutta and I have 3 brothers, 2 sisters and thay want somping for Xmas. My papa hasnt got mutch work and it takes all he makes to live on and pay the house rent and my big brother has bin crippled and can't work mutch. So I have to close dear ols santa claus and so goodby till Xmas.

Goodfellows, you can't deny these pleas if you can possibly help, can you?

GOODFELLOWS' BLANK

I will be Santa Claus to ..... children. (As many as you wish). Please give me the names of children in .....

(Name what section of the city you prefer to have assigned to you).

.....

.....

(Sign your name and give address and phone number)

Melrose Church Asks for Gifts To Aid Orphans

Members of the Melrose Methodist Episcopal church and Sunday School pupils will bring gifts of canned fruit, nuts, candy and other articles as a Thanksgiving offering for the Fred Finch Orphanage at the services tomorrow morning and evening.

Rev. W. C. Robins, pastor of the church, has been urging all of the members during the past few weeks to extend themselves in making the offering.

Rev. Isaac Naylor of San Francisco will deliver the address at the morning service. At the evening service, Rev. Robins will speak on "What Does It Mean to Follow the Man of Galilee?"

The young people of the church have just finished a study of the "Social Application of Religion," and will give a demonstration at the Y. W. C. A., soon, as a concluding chapter.

KING LEAR TO BE SERMON TOPIC AT FIRST M. E.

"The Church of the Blameless Life" will be the sermon subject at the First Methodist Episcopal church tomorrow morning. In the evening the sermon will be the third in the series of "Sermons from Shakespeare," the special subject being "King Lear—a Tragedy of Ingratitude."

Thanksgiving music by the choir will include the following: "Sing Alleluia Forth" (Dudley Buck); "Ye Shall Dwell in the Land" (Stainer); tenor solo by A. E. Roiser, "A Song of Thanksgiving" (Goblier). By special request Mrs. Roland, the organist, will play "Ave Maria." (16th century) by Arcadelt, as an offertory at the morning service. This church will unite with other churches of Central Oakland in the Thanksgiving Day service at the First Baptist church, on Thursday morning at 10:30 o'clock.

BLAME IT ON WORRY

LONDON. — A new medical theory holds worry and not indigestion as responsible for dyspepsia.

National Movement Is Followed

Rev. John Barrett to Preach on "Progressive Action" at Old St. John's

In line with the work of the national movement, Rev. John Barrett will preach upon "Progressive Action" at the morning service, in old St. John's Episcopal church tomorrow. The evening subject will be: "The Holiness of the Church," being the second theme in a series of instructive addresses which he is delivering at the Sunday evening services.

In speaking of the national movement Rev. Barrett stated: "The question has been asked, When will the forward movement of the Episcopal church, commonly called The Nation-Wide Campaign, come to an end? The answer given by the presiding bishop is this: When every member of the church is conciously related to the organization by habitual attendance at the services of public worship, diligently engaged in some definite work and enthusiastically supporting the enterprises of his church. The wisdom of this movement has already been seen in its results. The offerings of the church have been trebled, church attendance nearly doubled and a new life put into the parishes and missions because there has been a wide spread of knowledge of the church's task. We have no more right to judge the possibilities of 1923 by the accomplishments of 1922 than we had, a year ago, to judge the possibilities of the present year."

The young people of the parish have arranged a dance for the evening of Wednesday, November 29.

On Thanksgiving Day, Thursday, November 30, services will be held at old St. John's, 7:30 and 10 a. m.

The members of the Guild are planning to hold a reception for all the ladies of the parish, Wednesday afternoon, December 6.

Captain J. M. Ellicott, U. S. N., will give his second lecture upon "The World Since the War." December 14. These lectures are given at the men's meeting which are held the second Thursday of each month.

CONGREGATION WILL HEAR REV. M. M. DAVIDSON

Rev. M. M. Davidson will be the speaker at the First United Brethren church tomorrow morning. A special solo will be rendered in addition to the choir music. In the evening Rev. Milton C. Lutz, the pastor, will speak on "The Victorious Life." The quarterly conference will convene in regular session Tuesday evening at 7:30 with Dr. H. A. Dowling of Pasadena in the chair.

The community Thanksgiving services will be held Wednesday evening at 7:30, in the Grace M. E. church. Healing meetings will be conducted Friday afternoon by Mrs. Emma Weitz and Mrs. Frances Keis, at the First United Brethren church.

THANKSGIVING SPIRIT WILL BE PASTOR'S THEME

Rev. F. Engelbrecht, the pastor, will speak on "The True Spirit of Thanksgiving" at the morning services of the First Norwegian Danish church tomorrow. There is to be special music by the church choir and a solo by Mrs. N. Nordvik.

James Jensen, who was the prohibition candidate for secretary of state, will be the speaker at a special "Victory Service" to be held at the church tomorrow evening. There will also be talks by other prohibition workers as well as special music.

The Young People's Society of this church held an interesting meeting on Tuesday evening under the leadership of the new president, B. M. Nilssen. Eight young men were received as members.

Congregationalists Plan Novel Service

Special Thanksgiving services will be held tomorrow morning and evening at the Park Congregational church. Rev. G. A. Werner, the pastor, will deliver a sermon on "The Cornerstone of the American Society," at the morning service and "The Banquet of the Pilgrim Fathers" at the evening service. A two reel film, "The Old New England," will be shown at the evening service.

St. Paul's Church Women Plan Sale

Auxiliary of St. Paul's Episcopal church will hold its annual sale on Tuesday from ten to five o'clock, in the parish House, Bay Place and Montecito avenue.

Special attention has been paid to the preparation of Christmas articles when arrangements for the sale were being made.

Activities of Eastbay Churches

Bring One Sunday Is Scheduled

Unique Plan Proposed By First Methodist Church to Increase Attendance.

A unique plan for increasing Sunday-school attendance is to be tried out tomorrow in the First Methodist Episcopal church, as "Bring One Sunday." By this plan it is hoped to double the attendance in one week. Every member is to bring one other.

The big day has been advertised in the church and the school for several weeks and a keen interest has been aroused. The local school is thoroughly modern. For some time one of its features has been the maintenance of a church time kindergarten, so that mothers might have their children properly cared for while they were enabled to attend the morning church service. The kindergarten cares for children from four to seven years of age inclusive.

Now it is planned to provide a church time nursery for babies up to the kindergarten age. The nursery will be in operation beginning the first Sunday in December.

The superintendent of this progressive school is Frank Kornhaus. The director of religious education is Rev. Lloyd J. B. Taber.

S. F. MAN LEAVES FOR SESSION OF PRESBYTERIANE

A. S. Johnson, prominent San Francisco business man and official of the Calvary Presbyterian church of San Francisco, left recently for Atlantic City, New Jersey, where an important conference of the Presbyterian church officials and leaders is being held.

Johnson has been chairman of the New Era Movement of the Synod of California for the past three years. He represents California at the Atlantic City meeting. There will be representatives in attendance from each state in the union, who will receive for their respective states the proposed benevolent budgets for the coming year. Upon Johnson's return, California's share of the benevolent budget will be allocated through the various Presbyteries to the churches in California.

St. Anne Service Tomorrow Evening

The evening services of the fourth Sundays of the month at St. Mary's Catholic church are observed in honor of St. Anne. The exercises of tomorrow evening service will consist of St. Anne devotions, the answering of questions from the query box, benediction and the blessing with the relic of St. Anne. The query box questions will be answered by Rev. E. P. Dempsey. The sermons at the 11 and 12:15 o'clock masses will be given by Rev. Thomas Cullen, editor of the San Francisco Monitor. The 11 o'clock service will be a high mass with special music under the direction of Mrs. Florence Gregory, organist, and Miss Regina Wilkie, leader. Masses will be offered also at 6:30, 8:00, 9:00 and 10:00 o'clock.

Baptists to Hold Danish Services

In the Danish-Norwegian Baptist church, services will be conducted in Danish tomorrow morning by Rev. P. Petersen, the pastor, who will speak on the topic "A Church Led by the Holy Spirit." At the evening service which will be conducted in English, Rev. Petersen will speak on the subject "How I ater Was Brought to Christ." The choir will give special songs at both services.

Worship in Family Is Talk Text

The subject at the First Congregational church tomorrow morning will be "Family Worship," the speaker being Dr. Herman F. Swartz, president of the Pacific School of Religion, who is supplying regularly at the morning services. This is the second in a series of two sermons on "Prayer." Last Sunday's sermon dealt with the difficulties of private prayer. Tomorrow Dr. Swartz will consider the difficulty of observing the custom of family worship in these hurrying days and will make some constructive suggestions as to method.

The church school will hold a special Thanksgiving service tomorrow morning at 9:45, the junior and intermediate departments meeting together. The program will include musical numbers by the intermediate choir under the leadership of Miss Gwyneth Baxley. The children will bring gifts of food, clothing, toys, etc., which will be distributed by the Associated Charities.

At the evening service the motion-picture, "The Little Shepherd of Kingdom Come," a story by John Fox Jr., will be shown.

President of Church Board Honored Guest

A large number of the congregation of the Welsh Presbyterian church and friends extended felicitations to Mr. and Mrs. R. E. Williams, at a reception held in their honor on Wednesday evening. Williams has been a member of the Board of Trustees for over three decades and is now the president.

Short addresses were made by representatives of the various organizations of the church, with all the speakers paying glowing tribute to the honor guests of the evening. As a token of the good wishes of the church a silver platter with suitable engraving was presented to the guests of honor.

Musical numbers were presented by the East Bay Male Singers, under the direction of Professor Francis Jones. At the close of the reception the women of the congregation served tea.

English services will be held at the church tomorrow morning under the direction of Rev. O. R. Williams, the pastor. The evening services will be conducted in Welsh.

MUSIC PROGRAM HEARD AT MASS TOMORROW NOON

The masses at S. Francis de Sales Catholic church, Grove and Hobart streets, will be at 6:30, 7:30, 9, 10, 11 and 12:15 tomorrow. The choir will sing Silver's "Mass in A Flat" and "O Divine Redeemer" will be sung as a baritone and contralto duet by Fred Anderson and Mrs. Annabelle Jones Rose at the 12:15 mass. "Ave Maria" by Abt will be sung as a contralto solo by Mrs. Annabelle Jones Rose. On Thanksgiving day, mass will be celebrated at 7, 8:30 and 10 o'clock. Special music and Thanksgiving solo will be sung by Mrs. Annabelle J. Rose. A sermon suitable to the Thanksgiving season will be delivered.

Senior Children To Give Program

At the morning service tommorow of St. Andrew's Methodist Episcopal church the senior children of the Sunday school will have charge and present a Thanksgiving program. In the evening the Epworth League and preaching service will be combined and will be under the direction of a Gospel Team from the Alameda County Epworth League Alliance.

Girls' Class to Present Play of Missionaries

MISS MURIEL ALEXANDER, who will have one of the leading roles in the play to be presented this evening.

Funds Will be Given Toward Education of Ward in India

The girls of the Amona class of the First Baptist church will present "The Pill Bottle," a medical missionary play, at the church parlors this evening.

The class is educating a little native girl of India, Martha Ma, and are sending her to one of the Christian schools there. The proceeds from this evening's performance will go to the fund which is being used in taking care of the ward.

The play, which is in four scenes is being presented by Frances Kiser, stage manager, and Paul Wasson, director. Those in the cast include Virginia Waters, Alice Kellberg, Muriel Alexander, Chastine Wasson, Ivan Miller, Jona Burnham, Fred Wasson, Francis Brown, Helen Drais, Alice Kellberg, Elsie Kennedy, Maybelle Driscoll, Della Lightholt, Virginia Leathers, Iris Young, Virginia Waters, Eva Chapman, Yolande Yetter, Helen Drais, Beryl Trow, Nellie Kiser, Helen Garfoldi and Grace Megladdery.

Free Will Offering To Follow Service

The Ladies' Aid of the Danish-Norwegian Baptist church are arranging an interesting Thanksgiving service for the evening of Thanksgiving day in the church.

After a short program the ladies will serve refreshments free of charge, after which an opportunity will be given for a free will offering to the Home and Mission work that is being carried on by the society. This meeting will take the place of the annual sale formerly conducted by the society. The affair is to be open to the public.

New Zealand Woman Tells Of Homeland

Philanthropic Service Worker Is the After-Dinner Speaker at Church.

The after-dinner speaker at the "church night" service of the First Christian church of Oakland last Wednesday evening was Mrs. Mary E. Carr-Comyns, of New Zealand, who is on a holiday visit to this country.

Mrs. Carr-Comyns told many interesting facts about the land she belongs to; of its laws, of the treatment of its returned veterans, of the great war. There everything possible is being done to bring those who went and returned, back to normal life.

"One of the most wonderful things that New Zealand is doing is the care of its infant life," declared the speaker. "Many may not know that this progressive country has the smallest mortality in infant life in the world. 'Plumket nurses' attend the poorest as faithfully as the richest so that every baby has expert care from the hour of its birth. Another problem New Zealand has solved is the care of its old people. There they have 'the old age pension' which entitles every woman at the age of 60 and every man at the age of 65, who has been a resident of the country for twenty-five years, to draw a pension adequate to keep him from want."

Mrs. Carr-Comyns said she had never seen a beggar till she came to San Francisco. "In my country," she said, "they would not be allowed to beg."

Mrs. Carr-Comyns is a member of the Hospital Board, which has control of three hospitals and the "Old People's Home." She is identified with many philanthropic and governmental activities.

Corner Club Hears Rev. Arthur O'Rear

Rev. Arthur P. O'Rear, pastor of the Pioneer Memorial Methodist Episcopal church, south, was the speaker at the Tuesday evening meeting of the Oakland Corner Club, No. 4. "Riches and Grace in Glory" was the topic.

Miss Florence Day led the singing and the women of the Presbyterian church served the dinner to 56 who were in attendance.

Spiritualist.

First Spiritual Church, Inc.
Affiliated with California State Spiritualist Church Federation
Holds church services in the Golden West Hall, Pacific Bldg., 16th and Jefferson sts., Sunday 8 P. M. Address, Rev. E. R. Cook, D.D., Ph.D. Messages by Mr. Brown, Dr. Cook, Wm. Trim, Mr. Schaeffer, Rev. Mrs. Th. Loewen and others. Solo by Mrs. Geddes.
REV. E. R. COOK, D.D., Ph.D., Pastor.

FRUITVALE SPIRITUALIST CHURCH, INC.—Affiliated with Cal. State Spiritualist Church Federation, meets every Sunday 2:30 p. m., Carpenters' Hall, cor. of E. 12th st. and Fruitvale ave., continue on E. 12th st. Rev. Jennie Northgraves, pastor, 1625 22d ave. W. C. Amsden, president. Address, Geo. Howes; messages, Mrs. Northgraves, Mrs. Evans, Mrs. Hill, Mrs. Anderson. Healing service 2 p. m., Dr. C. W. Grote. All welcome.

Spiritual Truth Church
529 12TH ST.
Sunday, 2:30 P. M.—"Thanksgiving Services." Violin and banjuk; solos, Miss Burnett.
Solos, Healing, Messages
Mrs. M. Millan, Minister.

Spiritualist

SPIRITUAL SCIENCE MISSION
Auxiliary of
SPIRITUAL SCIENCE CHURCH OF SAN FRANCISCO
Affiliated with California State and National Spiritual Assn.
KNIGHTS OF PYTHIAS BUILDING
12th and Alice Streets
CHARITY HALL
Service Sunday 8:00 P. M.
MESSAGE CIRCLE
Messages—Mrs. Pearl Cole, Miss V. Sundberg, Rev. Lou Wells, Mr. Trim and others.

Trinity Spiritual Church
TWENTY-FIRST STREET, Between SAN PABLO AVE. and BRUSH.
Affiliated with the State of California and National and Spiritual Associations.
Sunday services, 2:30 p. m. sharp—MESSAGES.
Spirit greeting. Special music, Rev. S. Cowell, Rose Hyames, and the minister, F. K. Brown. Come to our new church and enjoy a spiritual service. You are welcome. REV. F. K. BROWN, Pastor.

REV. HELEN C. KING
Founder and Pastor of
THE ANGELUS SPIRITUAL TEMPLE, INC.
Holds services every Sunday evening, 8:00 o'clock, Athens Hall, Pacific Bldg., 16th and Jefferson Streets
Address by Rev. Frances E. Fleming, Assistant Pastor.
Subject: "Scientific Evidence of Future Life"
Tests and messages by the Pastor, Healing Demonstration by Rev. Baker Jackson, at 7:45 p. m.

Harmony Spiritualist Church
Inc.
REV. L. E. SOWLES-SMITH, Pastor
Pacific Building, 16th and Jefferson Streets. Services 8 p. m.
Address by the pastor. Spirit greetings, flowers or questions.
ALL ARE WELCOME.

First Spiritual Science Church of Oakland, Inc.
Affiliated with California State Spiritualist Church Federation
Services Sunday 8:00 P. M.
at Jenny Lind Hall No. 1, 2229 Telegraph Avenue
Sermon by REV. CHAS. A. WHEATLEY, D. D.
"THE THIRD ASTRAL WORLD"
DON'T MISS THE WONDERFUL SERMON.
Solo by Rev. Leon Stein, D. D. Messages by Mrs. L. Hill, Mr. Chas. A. Wheatley, Mrs. L. Zimmerman, and others.
REV. L. ZIMMERMAN, Pastor, GOD BLESS YOU.

Gospel Tabernacle.

Grace Tabernacle
20TH ST. near TELEGRAPH
Non Sectarian. 1 Cor. 10:25
"Earnestly Contending for the Faith." Jude 3
"WHILE WAITING FOR OUR LORD JESUR CHRIST." 1 Thess. 1:9-10
Bible Class and Sunday School
11:00 A. M.
The Lord's Supper
3:00 P. M.
"They Spake As the Spirit Gave Them Utterances" Acts 2:4
7:30 P. M.
"What Is Truth?"
"He That Hath An Ear Let Him Hear What the Spirit Said Unto the Church."—Rev. 2:7.
EVANGELIST THOMPSON
will speak (D. V.)
EVERYBODY WELCOME

Messianic Center.

Winifred Williams
Will speak on
"THE MISSION OF JOY"
SUNDAY, 11 A. M.
Special Music
562 Fifteenth Street
Friday, 2:30, class in self study

Mazdaznan.

MAZDAZNAN
Science Center
836 E. 10th St.
Services every Sunday, 8 p. m. Science and Faith. Phythian Castle, 342 12th St., near Alice St.
Every Tuesday, 8 P. M.

Friends.

SOCIETY OF FRIENDS
First day (Sunday) at 11 a. m., in the extension room of the Y. W. C. A., Webster st., above 14th st., Oakland
A Friend's Meeting is held every

Orpheum
OAKLAND
ORPHEUM CIRCUIT VAUDEVILLE
John Hymms & Leila McIntyre in "Honeysuckle"
Paul Morton & Naomi Glass present "April"
Foley & Leture
Bill Robinson "The Dark Cloud of Joy"
Galetti & Kokin
Chong & Rosie Moey
Val and Ernie Stanton "The English Boys from America"
Mats. Daily 2:15, 25c and 50c; Eves. 8:15. Prices 25c to $1

Pantages
Program Now Playing
TAMEO KAJIYAMA
Famous Japanese Handwriting Expert—A Marvel
Kluting's Entertainers
Sidney S. Styne
Kirksmith Sisters
Selma Braatz
3 Shows a Day—2, 7, 9 P. M.

The Fulton
The great New York and London Success
"WELCOME STRANGER"
Next Sunday: "When Knighthood Was In Flower." Seats now selling. Entire Orchestra $1.00. Phone Lakeside 73.

NEW PIEDMONT
Piedmont and Linda Avenues
TOMORROW EVENING AT 7:30
Grand Concert by the Philharmonic Concert Orchestra
Mischa Guschkin, Director
Robert Buttison, Tenor, Soloist

Grauman's
American
Starts Today
"THE FACE ON THE FOG"
IN
with Lionel Barrymore Seena Owen and Mary MacLaren also ROUND 7 of "THE PUSHERS" with original cast including REGINALD DENNY

CENTURY
BROADWAY at 14th
Jack Russell
IS
A RUBE KID
IN
"HER ONLY BOY"
Continuous Performance Daily

Thursday, November 30th
Third Concert of Series
SAN FRANCISCO SYMPHONY ORCHESTRA
Alfred Hertz, Conductor
Mabel Riegelman, Soloist
TICKETS $1, $1.50, $2
Z. W. Potter, box office at Sherman, Clay & Co.
Telephone Lakeside 0700

the NEW BROADWAY
TODAY AND TONIGHT ONLY
"RECKLESS CHANCES"
and Other Productions
Sunday: "Prisoner of Zenda"

CHIMES COLLEGE AT ALCATRAZ
LAST TIME TODAY.
WESLEY BARRY in
"RAGS TO RICHES"
Pathe Review, Cartoon Comedy
Regular Admission 25c Tax Inc.

STATE BROADWAY AT FOURTEENTH
DIRECTION ACKERMAN & HARRIS
Now Showing Continuous, 12 to 11
EUGENE O'BRIEN
in "JOHN SMITH"
VAUDEVILLE—Popular Prices

FRANKLIN
"THE OLD HOMESTEAD"
America's Classic
Starting Monday Night Dec. 4th
"When Knighthood Was In Flower"

T&D NOW THE WONDER DOG
Strongheart
BRAWN of the NORTH
OTHER FEATURES

Activities of Eastbay Churches

Baptists in Drive to Win Attendance

Success Marks Campaign of Members of Twenty-Third Avenue Church.

Signal success has marked the extensive attendance campaign in progress at the Twenty-third Avenue Baptist church. So far, according to the report of Dr. J. N. Garst, the pastor, all but fourteen of the resident members of the church have attended and plans are being made to get all of these during this last week which is being observed as "Family Week."

At 9:45 tomorrow morning the last of eight series of pictures will be shown. At the regular morning church hour, Dr. Garst will deliver a sermon on the church slogan: "I was glad when they said unto me, Let us go into the house of Jehovah." The prize buttons will be awarded in the Junior contest at the meeting of the three B. Y. P. U. at 6:30 p. m.

A talk on "The Family the Foundation of the Nation" will be delivered at the church at 7:45 p. m. by William Gillanders, general secretary of the Oakland Y. M. C. A. Special music is to be presented at all of the services. Families of the Church will come in a body and sit in groups during the service.

The Board of Deacons and Deaconesses will meet on Tuesday evening at 8 p. m. The church Thanksgiving meeting will be held at 8 p. m. on Wednesday evening and the Community Union Thanksgiving Service will be held in the Danish Norwegian church Thursday morning at 10:30 a. m. when Rev. E. C. Philleo, pastor of the Centennial Presbyterian church will deliver the sermon.

"Thank-Living" Is League Topic

The program of the Emmanuel Swedish Episcopal church will begin tomorrow with a Sunday school session at 9:45 a. m. with M. Bloomstead presiding.

Swedish services will be held at the regular morning hour when Rev. E. A. Lind, the pastor, will speak on "Saints in Wrong Places." At 6 p. m. the Epworth League will hold a forum when "Thank-Living" will be the topic for general discussion. The Junior League will meet at the same time. English church services will be held in the evening with Rev. Lind speaking on "The Black Cross, or Choosing Life or Death."

Lutz to Address McPherson Body

Rev. Milton Lutz, pastor of the United Brethren church, will speak at the meeting of the McPherson shareholders to be held on Monday evening at the Oakland Y. W. C. A.

Preparations are being made by the organization for a meeting to be conducted here before the end of the year by Mrs. Aimee Semple McPherson, the evangelist. A general assembly is being made of all those who participated in the two weeks' campaign conducted by Mrs. McPherson last summer.

Thanksgiving Service to Be Held in Municipal Theater

Union Meeting, Which Will Have No Creed Limits, Planned For City.

A Thanksgiving service for all of the people of the city of Oakland, irrespective of race or creed, will be held on Thanksgiving morning at 1:30 in the Municipal theater. This marks the beginning of a civic service in which all of the religious forces will be invited to unite to express patriotic gratitude and to think together for the future good of the city.

This service will be marked by some unusual features, one of which, suggested by Rabbi Coffee, has been recognized as an ideal method to emphasize Americanism, and that is to have the newly naturalized American citizens present and to have a short address to them as an exemplification to the audience of the great moment which this marks in their lives. This address will be made by Judge Lincoln Church.

The services will be in charge of Rev. Bernard C. Ruggles of the First Universalist church, who will be the chairman of the day. The opening invocation will be offered by Father F. X. Morrison of St Francis De Sales church. The Thanksgiving Psalm will be read by Dr. L. B. Thomas of Trinity Episcopal church. The presentation of a memorial to the late Mrs. T. B. Richardson, vice-president of the Travelers' Aid, will be made by Rabbi Rudolph I. Coffee, the president of the Travelers' Aid.

A Scripture lesson will be given by Rev. Charles D. Milliken of the Piedmont Interdenominational church. The prayer of gratitude will be offered by Rev. Ida B. Elliott of the Divine Science College, and the closing word of Thanksgiving will be given by Rev. Clarence Reed, pastor of the First Unitarian church.

The speakers for the occasion will be Lieutenant Governor C. C. Young, who will bring the greetings of the commonwealth. Judge Church will give the address of welcome to citizenship to the newly naturalized.

The representative for the religious forces this year will be Mrs. Letitia Andrews of the Oakland Truth Center, who will make the address of Gratitude for the day.

Special music with the great message of Thanksgiving will be given and the audience will be sustained in the singing by an orchestra.

Commissioner Albert E. Carter has signified that he will reserve the Arena another year and cooperate to the end that Oakland may be searching for Thanksgiving that will be a great civic achievement.

JUDGE LINCOLN S. CHURCH, of the Superior Court, who will take an important part in the Union Thanksgiving service to be held at the Municipal Auditorium on Thursday.

Ministerial Union To Hold Luncheon

The monthly meeting of the Oakland Ministerial Union will be held Tuesday noon at the Y. W. C. A. in connection with a cafeteria luncheon.

Rev. O. R. Williams, pastor of the Welsh Presbyterian church, who recently returned from a tour of Wales, will give a talk on "Wales Revisited."

Offering to Be Feature Of Services

Tomorrow, the Sunday before Thanksgiving, is to be observed as one of the big days in the year by the Plymouth Congregational church. It marks the occasion of a large thank offering, a procession by 500 Sunday school children, and an appropriate sermon by Dr Charles L. Kloss, the pastor.

In the evening Dr. Kloss will present the messages of two modern books, "Babbitt," a new creation by Sinclair Lewis, the author of "Main Street," and "Certain People of Importance" by Kathleen Norris. These books have been variously reviewed and are presented as cross sections of American life. "But are they typical? Is Babbitt the average business man in Oakland, San Francisco or any of our moderate sized cities?" These questions will be considered by Dr. Kloss.

Gerard Taillandier, music director and organist, has arranged the following numbers for the evening music: An anthem, "Song of Thanksgiving" by the Plymouth quartet, and a tenor solo from the Messiah by Tino Phillips.

A kindergarten during the hour of the morning service has been established in Plymouth Center under the direction of Miss Florence Chandler to accommodate the parents of little children who wish to attend the service.

A bronze tablet of artistic design has been placed as marking MacDonald hall through the courtesy of Lawrence Moore.

Temple Choir Will Be Heard With 50 Voices

Mendelssohn's Thanksgiving Oratorio, "The Hymn of Sunrise," will be presented at the First Presbyterian church Sunday evening by the Temple choir under the direction of Walter B. Kennedy. The Temple choir will have its full strength of fifty voices and will be assisted by Robert M. Battison, tenor, and Mrs. Estelle Drummond Swift, who will preside at the organ. The choir have been rehearsing diligently and hope to maintain their artistic standing in the rendition of this great oratorio.

Harvest Home services will be held on Sunday morning at 11. Dr. Frank M. Silsley, the pastor, has for his subject "Two Thanksgiving Groups." The Temple choir will also give a program of Thanksgiving music at this morning service.

The midweek prayer services are proving of great interest and are largely attended. Dr. Silsley is conducting a study of the Gospel of John. Next week on Wednesday evening there will be a special congregational thanksgiving.

Ministers Union Will Entertain Monday Night

DR. JOHN SNAPE, pastor of the First Baptist church, who will present a lecture on "How to Find Yourself" at the First Congregational church Monday night.

The third of a series of entertainments to be presented by the Oakland Ministerial Union will be presented Monday evening at the First Congregational church, when Dr. John Snape, pastor of the First Baptist church, will deliver a lecture on "How to Find Yourself."

Grace Adams East, cornetist, will render a few selections and Charles Lloyd, basso, director of the First Baptist choir, will sing a solo.

Three other numbers remain to be presented on the three following Mondays.

Unitarian To Talk on War Debts

H. G. Wells stated in a recent interview that "relief from war debts is the only means of saving civilization from bleeding to death under the creditor's knife." Dr. Joseph Wirth, former chancellor of Germany, recently said: "America must call a world economic conference. It is her duty." These will be the texts of the sermon by Rev. Clarence Reed, pastor of the First Unitarian church, tomorrow morning, on "The Mission of America."

He believes that dependable money is the lifeblood of modern commerce. The permanent depreciation of the money of Russia, Austria, Poland and Germany will result in death to trade and industry in those countries, as well as a reversion to a lower type of civilization based on barter.

"Jesus, the Healer, and Coue, the Healer," will be the subject of the lecture by Rev. Reed in Wendte hall of the church tomorrow evening. He will discuss what he considers the many marked resemblances between the curative methods of Jesus as described in the forty remarkable cures to be found in the Gospels, and those of Coue, who makes no appeal to the supernatural, the transcendental or the occult in his work.

"No Compromise" Is Pastor's Theme

"An Uncompromising Devotion" will be the subject of a sermon to be delivered tomorrow morning at the Centennial Presbyterian church by Rev. Edward C. Philleo, the pastor. Rev. Philleo states that he will point out that success in Christian life can be won only by an uncompromising hostility toward everything that is evil. In the evening Rev. Philleo will speak on "The Good God and the Problem of Human Suffering."

Union Services On Thanksgiving Being Scheduled

THE Union Thanksgiving services of the Twenty-third Avenue district will be held this year at the Danish-Norwegian Baptist church on Twenty-fifth avenue, with Rev. E. C. Philleo, pastor of the Centennial Presbyterian church, as the speaker.

The services will begin at 10:30 a. m. and it is the purpose to close at 11:30. All the people in the neighborhood have been extended an invitation to attend.

There will also be a sunrise prayer meeting at the Twenty-third Avenue Baptist church at 7:00 a. m., on the same day, to which the public has been invited.

FIRST LUTHERAN CANVASS TEAMS START WORK

The teams having in charge the Every Member Canvass of the First Lutheran Church will be commissioned at the service tomorrow morning. J. Joergensen has general charge of the canvass, while the other members of the Church Council are captaining teams.

The morning sermon by Dr. George H. Hillerman, the pastor, tomorrow will be the concluding exposition of the book of Malachi, "God's Answer to Man's Whereins." In the evening, the meditations on the Book of Jonah, will be concluded, considering, "Jonah's Hard Lesson."

On Wednesday night, the special congregational meeting will act on the new constitution proposed by the Church Council.

Pageant To Show Progress

Trinity Episcopal Church to Give An Elaborate Performance.

"Advance the Line," a pageant presenting the spirit of the forward movement of the church, will be given at Trinity Episcopal church, Telegraph avenue and Twenty-ninth street, at 11 a. m., on Sunday. The pageant will take the place of the er...on.

The persons taking part will be the Senior and Junior Wardens, Messrs. S. J. Taylor and F. W. Reyland; the three guardian angels of the parish, Helen McArdle, Elizabeth Sukk and Marion Browning; the soul o' the parish, Edward T. Joste Jr. The rector, Rev. Lloyd B. Thomas, will take the part of the messenger. This service will be the regular monthly children's service.

This pageant was written by Miss Marie E. J. Hobart, and received the prize in 1920 for a pageant dealing with the nationwide campaign. It represents an appeal from a messenger of the king to the soul o' the parish to carry out the work which is communicated to the three guardian angels of the parish, religious education under the direction of the spirit of Love and Light, missions under the direction of the Spirit of Love and Faith, and social service under the direction of the spirit of Love and Helpfulness.

At the evening service Rev. Thomas will preach on the subject, "The Last Word of Jesus."

Holy Communion will be celebrated at Trinity church at 9 a. m. on Thanksgiving Day, and a short sermon will be preached. The rector is going to cooperate in the civil service at the auditorium at 10:30 a. m.

SOCIAL TOMORROW.

The regular monthly social of the Church of Universal Truth will be observed tomorrow, the last Sunday in the month. A vocal and instrumental program will be presented. Professor Lipka will take part in the evening's service.

Lutheran.

FIRST LUTHERAN
16th and Grove Streets
Telephone, Oakland 4153
Preaching, 11:00 a. m. and 7:30 p. m.
We believe the entire Bible.
We preach the Gospel only.

Catholic.

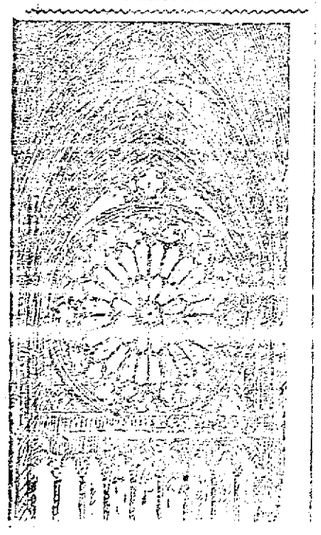

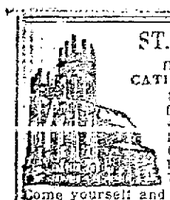

ST. MARY'S
DOWNTOWN CATHOLIC CHURCH
8th st. at Jefferson, convenient to all car lines. Services 6:30, 8, 9, 10, 11, 12:15. Evening 7:45 o'clock.
Come yourself and bring others.

ST. PATRICK'S
10th St., bet. Peralta and Campbell. No 4 or 6 cars. Masses at 6:00, 8, 9 and 11 a. m. Children's mass at 9, followed by Sunday school. Benediction 4 p. m.

ST. FRANCIS DE SALES
The Central Church
Hobart and Grove
Masses at 6:30, 7:30, 9, 10, 11, 12:10. Evening devotions 7:30.
Rector
Rev. Dr. Morrison

Religious Publications.

BIBLES
Largest Variety, Lowest Prices
Gospel Books and Tracts

Lutheran.

Our Savior's Danish Lutheran Church
7th Ave. and E 18th St.
Services, 11 a. m. and 8 p. m.; S. S., 10 a. m.; Young People's meeting, Friday, 8 p. m. O. Rye Olsen, pastor, 826 E. 26th st.

Methodist Episcopal.

EIGHTH AVENUE M. E.
8th Ave. and East 17th St.
Morning sermon by the pastor.
Thanksgiving Sermon
Evening, pageant "Prepared for Service," by Girl Reserves.
Rev. Charles W. Null, minister

Lutheran.

Central Lutheran Church
Formerly St. Paul's English Lutheran Church.
411 Twenty-eighth Street, between Telegraph Avenue and Broadway.
9:45 a. m., Sunday School. 11 a. m., sermon theme, "Earthly and Heavenly Tabernacles." 6:30 p. m., Luther League. 7:45 p. m., services, theme, "Thou Shalt Not Kill." Special music.

Trinity Norwegian Lutheran Church
823 Athens Ave. (near San Pablo and 25th St.)
REV. O. T. BRANDRUD, Pastor. Tel. Oak. 8001.
Sunday, November 26, Scandinavian services and Holy Communion at 11 a.m. Sunday School and Bible Class, 9:45 a. m. Luther League with refreshments and program, 6:30 p. m. English Thanksgiving services Thursday, November 30, 11:00 a. m. Special music at all services.

Christian and Missionary Alliance

As it was in
THE DAYS OF
NOAH
a message on the second coming of Christ, is
Evangelist
A. L. BATES
Subject for Sunday evening
In the morning he will speak on
"The Greatest Thing in the World"
The special evangelistic meetings close on Sunday evening.
Next Tuesday will be observed by the church and congregation as an all day of prayer and fasting.
Have you worshiped in the new tabernacle yet?
Christian and Missionary Alliance
Thirty-third Street between Telegraph and Grove Streets
R. H. Moon, Pastor Piedmont 6209

Methodist Episcopal.

Fruitvale Methodist Church
School street and Boston avenue.
J. E. Wright, Pastor.
Public worship 11 a. m. and 7:30 p. m. Sunday School 9:45 a. m. Epworth League, 6:30 p. m. Midweek service, 7:30 Wednesday evening.

Methodist Episcopal.

24TH AVE. M. E. CHURCH
24th ave. and E. 15th st.
REV. GEO. C. PEARSON
Preaching 11 a. m., 7:30 p. m.
Sunday School 9:45 a. m.
Epworth League 6:30 p. m.

St. Stephen's M. E. Church
Cor. Park blvd and 12th ave., pastor, H. G. Kennedy. Sunday school, 10; worship, 11 a. m. and 7:30 p. m. Morning services, H. G. Kennedy

Methodist Episcopal

First Methodist Episcopal Church
Rev. John Stephens, D. D., Pastor
Broadway and Twenty-fourth Street
DR. STEPHENS will preach at both services.
11:00 A. M.—"THE CHURCH OF THE BLAMELESS LIFE."
7:30 P. M.—"KING LEAR—A TRADEGY OF INGRATITUDE"
Special Thanksgiving music by quartet and chorus.
(Bessie Beatty Roland, organist and director.)

Methodist Episcopal—South.

PIONEER MEMORIAL M. E. SOUTH
The Church of the Simple Gospel, 37th and TELEGRAPH
REV. A. T. O'REAR, Pastor
11 A. M.
"Every Man Has His Price"
7:30 P. M.
Evangelistic Services. Sermon Theme:
"CRANKS"
Both sermons by the pastor.
ALL WELCOME

Free Methodist.

FREE METHODIST CHURCH
819 Thirty-seventh Street
REVIVAL STILL CONTINUES ON OLD-TIME LINES.
Pungent truths with practical applications, full of salvation, a clean life and a satisfied spirit.
Evangelist W. M. Mack, a spirit-filled man with forceful messages

Christian.

FIRST CHRISTIAN CHURCH
Corner Grand Avenue and Webster Street.
"THE CHURCH WHERE YOU ARE A STRANGER BUT ONCE."
11:00 A. M.—"THE GATES OF THANKSGIVING"
7:15 P. M.—"WHAT IS THE CHURCH OF CHRIST?"
DR. H. O. BREEDEN, Minister.
The chorus choir under the direction of Dr. O. S. Dean will be inaugurated next Sunday.

Oakland Truth Center.

Oakland Unity Truth Center
EBELL AUDITORIUM, 1440 HARRISON ST., SUNDAY, 11:00 A. M.
Thanksgiving Service,
Topic: "JOY TO THE WORLD"
LETITIA A. ANDREWS, Speaker
Special musical program—Mrs. Floyd Collar, vocal soloist; Mr. Donaldson, violinist; Walter Dugan, pianist.
Young People's Church at 10:15 A. M. All are invited.
At 1450 B Alice Street, Monday, 8:00 P. M., talk on live issues of the day, by Letitia A. Andrews. Fourth of a series—Comments on Emile Cone's "Auto Suggestion."

Universalist.

HEAR
BERNARD C. RUGGLES
11 A. M.
The Praise Cure
at
1st Universalist Church
ROSE ROOM, HOTEL OAKLAND
TUESDAY EVE., 8 P. M., RM. 107
"THE SUPREME IDEA"
Annual Christmas Sale Saturday, December 9, 470 11th St., Bacon Bldg.

Congregational.

Plymouth Church
CHARLES L. KLOSS, Minister
Plymouth's Thanksgiving
11:00 a. m.—"THANKSGIVING AS SACRIFICE."
Processional of Church School.
7:30 p. m.—"THE MESSAGE OF TWO RECENT BOOKS, "Babbitt" and "Certain People of Importance."—An Interpretation.

Christian.

Elmhurst Christian Church
88th Avenue and East 14th Street
(Car Number 8)
Robert L. McHatton, Pastor. Church phone, Elm. 834. Home, Frt. 6474W.
Services at 11 a. m. and 7:30 p. m.
Sunday School, 10 a. m.
Christian Endeavor, 6:30 p. m.
Special music, directed by Mrs. F. M. Jones. Union Thanksgiving services in this church Wednesday evening.

Congregational

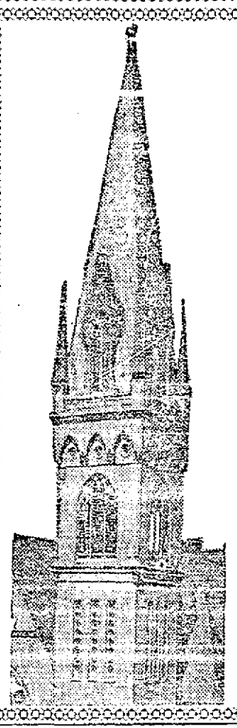

First Congregational Church
11:00 A. M.
Rev. Herman F. Swartz, D. D.
will preach on
"Family Worship"
7:30 P. M.
"The Little Shepherd of Kingdom Come"
A moving picture of great power and charm
Thanksgiving Service in the Church School at 9:45 A. M.
13th and Clay Sts.

Olivet Congregational Church
Cor. College and Shafter Aves. Harold Govette, Pastor
9:45 A. M.—Sunday School,
11:00 A. M.—Thanksgiving Sermon.
7:30 P. M.—"Christ's Second Coming."
6:30 P. M.—Christian Endeavor
Residence, 493 Forest Street—Piedmont 4653-W

Union Services

Union Thanksgiving Services
For All the People of Oakland
Thursday Morning, Nov. 30, 10:30
Municipal Auditorium Theater.
AUSPICES OF
RABBI RUDOLPH I. COFFEE
REV. BERNARD C. RUGGLES
REV. FATHER F. X. MORRISON
REV. C. D. MILLIKEN
REV. CLARENCE REED
MRS. LETITIA ANDREWS
REV. L. B. THOMAS
REV. IDA B. ELLIOTT
STIRRING MUSIC AND A SERVICE WHICH WILL INSPIRE EVERY PATRIOTIC CITIZEN
Special Addresses by
Lieut. Gov. C. C. Young, Judge Lincoln S. Church and Mrs. Letitia Andrews
YOU ARE INVITED

Special Music One Attraction

"The Self-Trusting Fool" is Topic at the First Baptist Church

The special musical attraction at the First Baptist church tomorrow night will be a violin solo by Oriev See, the first violinist of the San Francisco Symphony orchestra. See has been before Oakland audiences many times. The sermon topic will be, "The Self-Trusting Fool," the sixth in the series on "Fools of the Bible" by Dr. John Snape, the pastor. At the morning service Dr. Snape will preach on "Christ's Third Temptation, — or Temptation in the Realm of Work."

The B. Y. P. U. topic to be discussed in the evening by all the different unions is "Praise God," and Charles Ambler has planned an extra program for the Seniors which will be in charge of Group No. 4 or the "Top-Notchers." The social hour of the Service Legion will begin at 5:45 with the Misses Marion Meads and Bertha Myers in charge.

The Mission Study Class on Wednesday night following the prayer meeting based on the book, "The Trend of the Races" by George Haynes, is proving interesting. There will be charts, posters, and other features each week with the "Odds" competing with the "Evens" for supremacy.

Activities of Eastbay Churches

The Observer

By Frank Dochterman

Dr. William Hiram Foulkes, General Secretary of the Presbyterian New Era Movement, returned last week to his home in New York City from a three months' study of conditions in the Far East. In speaking of conclusions drawn while making a study of religious, economic and political conditions, covering Japan, Korea, China and the Philippines, Dr Foulkes stated:

"There is a great difference between the East and West, and it is not merely the difference in customs and dress or even in race. The fundamental difference is one in ideals. While the United States is not completely a Christian nation, it follows Christian ideals. These cynical people, whether they are stay-at-homes or globe trotters, who say that the civilization of America is rotten and that the West has nothing to give the East are only stultifying themselves.

"The life of America is so much higher and better than the life of the Orient, at its best, that they can not be mentioned in the same breath. With all of its short comings the United States can be lifted out of any particular evil by an appeal to the public conscience. There is something in the American character which is like a rock on which the moral lever rests. When one tries to lift the Orient, however, the fulcrum of his lever rests on mud.

"It must not be understood, however, that there are no elements of greatness in the people of the East."

Unusual Week Day Church School.

The most unusual of all the Week Day Church Schools is that of Rev. Walter Sutherland at Lemon Cove. He has more than fifty in attendance every morning for half an hour before public school opens. This is nearly one-third of the entire school population. The Watchman.

Passing of Religious Leader.

The Christian Herald in commenting on the recent death of Dr Lyman Abbott, pays tribute to him as one of the greatest religious leaders the world.

With the death of Dr. Lyman Abbott at the ripe age of 86 years, there passes one who in many ways has made a greater impression upon the moral and religious mind of America than any other of his editorial contemporaries. Some may have been more distinguished in special fields of work, but the Grand Old Man of the religious press, so far as his influence and the enduring character of his work are concerned, will deserve wider recognition in the minds of thoughtful Americans.

To his task as a journalist, Dr. Abbott brought the brain of a statesman, the logic of a lawyer, and the faith, courage and courtesy of a Christian gentleman. His influence as editor of The Outlook has been nation-wide, for he won the good-will of the church-going element, and the respect of most of the leaders of the great denominations. His broad, liberal Christianity, and his generous attitude to others who may have held different views from his own, were everywhere recognized and appreciated.

Thanksgiving Day Will Be Duly Observed

Thanksgiving Day will be observed by the downtown churches of Oakland with a service at the First Baptist church, Twenty-first and Telegraph, beginning promptly at 10 30 a. m. Those participating are. First Christian, First Congregational, Plymouth Congregational, First Methodist, Pioneer Memorial Methodist, First Presbyterian, Welsh Presbyterian, and First Baptist. The following program will be given.

Organ prelude by Martha Dukes Parker.
Doxology.
Invocation.....Rev E Tindell
President's Proclamation.....Dr. O. R. Williams
Responsive Reading, Sel. 8.....Dr. Charles L Kloss
Scripture.....Rev. A. T. O'Rear
Contralto & Basso Duet, "The Lord Is My Life," (Dudley Buck) Ruth Hall Crandall and Charles Lloyd.
Prayer.....Dr. H. O Breeden
Offering (For the work of the Ministerial Association).....Dr. F M Silsley
Contralto Solo, "The Psalm of Thanksgiving".....(Allitsen) Ruth Hall Crandall.
Hymn, No. 692.
Sermon.....Dr John Stephens
Hymn of Thanksgiving, (Tune of "America"). Written by John Snape
Benediction.
Organ Postlude by Martha Dukes Parker.

Bible Class Inaugurated In Berkeley

A MEN'S Bible class was inaugurated last Sunday at the Strand theater on College avenue, Berkeley. Dr Royal A Smoonds recently appointed pastor of the College Avenue Methodist Episcopal church, Berkeley, is the teacher. The temporary organization of the class consists of President, W. D Holmes; vice president, Albert Bischoff; secretary-treasurer, Charles G. Keebner; membership committee, W. A. Riggs; publicity committee, R. W. Robinson; reception committee, J. J. LeTourneau.

A membership drive will be started at tomorrow's class meeting, two teams being selected to contest for honors in the number of new members secured. A banquet is to be given to the winning team by the losers.

The class is to meet every Sunday morning at 10 a. m. at the theater, and is to be interdenominational.

PLAY THE GAME TALK TEXT OF FOOTBALL STAR

At a special meeting of the Alameda County Christian Endeavor Union Tuesday evening an address was delivered by Ollie Snedigar, a former California football star, on "Playing the Game." Snedigar is at present connected with the Juvenile Court of Oakland and discussed various phases of juvenile delinquency, which he stated might be brought to a stop if proper action were taken by the Christian Endeavorers.

Other speakers of the evening included Jack Berlin, also a former California football star, who told of the relationship of football and Christian living, DeWitt Coleman and William Jenkins, who gave short addresses.

Gratitude to Be Subject of Pastor's Sermon

A Thanksgiving sermon will be delivered at the Olivet church tomorrow morning at 11 o'clock by Rev Harold Govette, the pastor.

In speaking of thanksgiving, the pastor says he will show that it is one of the finest traits of the human soul that without the spirit of gratitude man becomes selfish and mean. That we have much to be thankful for, in that we have as a nation had prosperity, peace and happiness. And that as citizens of Oakland we have the most beautiful and the most healthful city America.

In the evening Rev Govette is to preach his second sermon on "Christ's Second Coming," emphasizing these three points. When will He come? How will He come? And how to prepare for His coming.

On the evening of Wednesday the 29th of November there will be a Community Thanksgiving service at the Olivet church, College and Shafter avenues. Following the service which will be held at 7 30 o'clock there will be a Pumpkin Pie social. Every family attending will take a pumpkin pie and the ladies of the church will serve hot coffee.

McPherson Campaign Choir Has Rehearsal

Anticipating the return within a few weeks of the evangelist, Aimee Semple McPherson, the Oakland Campaign Choir assembled last Monday at the New Christian and Missionary Alliance Tabernacle on Thirty-third street.

This meeting was the first rehearsal of two or three which will be held at the same place each Monday evening. All members of the Oakland Campaign Choir and singers interested have been invited to be present next Monday at 7 30 in the evening.

Young People To Conduct Vesper

The young people of Christ Episcopal church of Alameda whose rector is Rev. H H Shires will take charge of the Y. W. C A. Vesper service at 4.30 tomorrow afternoon.

Mrs W. C Sharpsteen of the Community Relations committee of the Y W. C A. is arranging with these young people to take the program.

Dr. H. O. Breedon Supplies First Christian Pulpit

DR. H. O. BREEDON, who is supplying as pastor of the First Christian church.

Pastor, Who Has Introduced Many Innovations, is in Temporary Charge

Dr H O Breedon is supplying at the First Christian church until the new pastor can come here to assume his duties. After spending many years as pastor of a few large churches such as Des Moines Central and Fresno First, he was preparing to retire from regular pastoral work when he was called to fill in a vacancy in the Oakland pulpit for a few months.

He has introduced several interesting innovations. His scripture readings are without any Bible before him.

In a series of entertainments being given by the Oakland Ministerial Union he is scheduled for an evening with the dialect poets, Monday, December 4, at the First Congregational church.

The midweek activities of the church center in the Wednesday evening meetings, beginning with the dinner at 6 30, followed by a devotional service and simultaneous meetings of the branch organizations of the church.

Dr. Breedon's annual Thanksgiving address will be delivered at the church tomorrow evening on the subject, "The Gates of Thanksgiving." His evening theme will be "What is the Church of Christ?"

The chorus choir, directed by Dr. O. S Dean, will be inaugurated tomorrow.

"Ancient Sacrifice" To Be Topic

Special Music to Feature Services at First Unitarian Church.

"The Ancient Sacrifice" will be the topic of the address to be delivered tomorrow morning at the First Unitarian church, Berkeley, by Rev. Robert F. Leavens, the pastor. Special music will be rendered at the service under the direction of Harvey Loy, organist.

The numbers will include: Prelude, "Sarabande," Wm. Faulkes, offertory, "Meditation Religieuse" Henri Mulet, Postlude, "Pilgrim's Chorus" Richard Wagner, anthem by the choir, "Praise Waiteth for Thee O God," Myles B. Foster.

A meeting of the Channing Club will be held at 7:30 which will be featured with organ and violin music presented by Harvey Loy, organist, and Miss Mary Acelia Chamberlain, violinist. The program to be presented is:

Sonata No. 3 in A.....Mendelssohn
Mr Loy
Romance from Second Concerto.....Wieniawski
Miss Chamberlain.
Prelude in C-sharp minor.....Rachmaninoff
Allegro and Minuetto from "Water Music".....Handel
Mr. Loy.
Romanza Andaluza.....Sarasate
Gavotte.....Padre Martini
Miss Chamberlain.
Nocturne in A-flat.....Faulkes
By the Cradle Side. Hugo Goodwin
Mr Loy
Canon, from "Sacred Suite".....Ries

Services will be held at 10 a. m. on Thanksgiving Day.

Baptist.

Tenth Avenue Baptist
Rev. G. W. Phillips, Minister
10th Ave. and E. 14th St
The pastor will preach at 11 a. m. and 7:45 p. m.
11 a. m., "Light From the Ascension Day."
EVERYONE WELCOME

SWEDISH BAPTIST CHURCH
Cor 10th and Magnolia.
REV. JOHN FRIBORG, Pastor.
9:45 A. M.—Sunday School.
11 a. m.—Sermon by Pastor.
5:30 P. M.—Young People's meeting
7:30 P. M.—Sermon by pastor.
7:45 P. M.—Thanksgiving program Thursday, November 30.

Bethany Baptist Church
(Penniman Ave, Near 35th)
Our worship helps you to know Christ L. W. Hendrickson, Pastor

Baptist.

Golden Gate Baptist Church
Fifty-fourth and Gaskill (one block east of San Pablo)
WILLARD FULLER, Pastor
11:00 A. M.
"THE BIBLE"
7:30 P. M.
Song Service

Danish Norwegian Church
25th Ave, near E 14th
Sunday school 10 a m; preaching 11 a m and 8 p m B Y P U 7

BETH EDEN BAPTIST CHURCH, Filbert st, bet 7th-8th sts.—Services every Sunday at 11 a m. and 8 p m; Sunday school 1 p m; B Y. P. U. 7 p m; prayer meeting every Wed eve. at 8 p. m. Rev I P Hubbard, pastor

Presbyterian.

Brooklyn Church
12th Avenue and East 15th Street
REV. ROBERT E. COOPER, Pastor
11:00 A M
"The Basic Ground for Thanksgiving"
7:30 P. M.
"The Revelation of God"

Gospel Team
All Day Sunday—
Donald Stewart Irven Paul
Ray Krug

ST. JAMES CHURCH
14th Ave. at E. 38th St.

Presbyterian.

Welsh Presbyterian Church
Eighteenht and Castro Streets
Rev. O. R. Williams, Minister
11:00 A. M.—English
7:30 P. M.—Welsh
All Welcome.

Fruitvale Presbyterian
Palmetto St., Near Boston Ave.
Rev. P. M. Walker, pastor
Sunday school 9 45 a. m.; morning service 11 a m; Intermediate C. E. 4 p m; Y. P. S C E, 6:45 p m Evening service, 7:30 p. m. Prayer meeting Wednesday 7:45 p. m

Internat'l Bible Students

How Do Bible Students Know "Millions Now Living Will Never Die?"
E. P. TALIAFERRO
will conclusively prove from the Scriptures that the statement is an absolute fact.
Sunday, Nov. 26th at 8 P. M..
INTERNATIONAL BIBLE STUDENTS ASSN.
ODD FELLOWS' TEMPLE,
Oakland, Cal.
At 3:00 p. m. Speaker,
L. H. FLORENCE
Subject, The Wedding Garment.
Seats Free. No Collections.

Salvation Army

Salvation Army
533 NINTH STREET
11:00 A M—HOLINESS MEETING
3:00 P. M., SUNDAY SCHOOL
6:00 P. M,
YOUNG PEOPLE'S LEGION
8:00 P. M.
"THE SHORT LIVED THINGS OF THE WORLD"

Theosophical.

Sunday, November 26, at 8 p. m.
"THE DIVINITY OF MAN"
Speaker, John B. Stearns of Berkeley
3d Floor Pacific Bldg, 16th and Jefferson
Theosophical books loaned and sold. Objects of the Theosophical Society First, To form a nucleus of the Universal Brotherhood of Humanity without distinction of race, creed sex, caste or color. Second To promote the study of Comparative Religion Philosophy and Science. Third To investigate unexplained laws of nature and the powers latent in man.

Divine Healing

PENTECOSTAL
MEETING FOR DIVINE HEALING held by Mrs Carrie Judd Montgomery every Monday at 2 30 p m,
DANISH HALL
164 11th st, near Madison
"The prayer of faith shall save the sick and the Lord shall raise him up." The sick prayed for without charge. All welcome

United Brethren Church
34th and Adeline sts
MEETING FOR SALVATION AND DIVINE HEALING EVERY FRIDAY AT 2 P M DIFFICULTY MEETING FOR THOSE IN TROUBLE AT 1 30.
Divine Healing Meeting
Salvation and the Lord's healing Bible study at 2 30 p. m Wednesday Confidential meeting for those in trouble 1 30 p m Christian and Missionary Alliance 33rd street between Telegraph and Grove Mrs. Kies and Mrs. Weitz workers

Baptist

FIRST Baptist CHURCH
John Snape, D.D.
Pastor

ORLEY SEE
First Violinist of the San Francisco Symphony Orchestra.
SUNDAY, 7:45
and
Grace Adams East
Silver Cornetist

HE who trusts self alone trusts not wisely; but he's a fool in the bargain. "There is nothing so small but that we may honor God by asking his guidance of it, or insult him by taking it into our own hands; and what is true of the Deity is true of his revelation."—*Ruskin.* Why is the self-trusting man a fool? A stimulating half-hour discussion of "The Selftrusting Fool," by JOHN SNAPE is worth your hearing.

Sunday Morning—"Christ's Third Temptation in the Realm of Work."

Monday Night, Nov. 27th
First Congregational Church
"How to Find Yourself," third entertainment by Oakland Ministerial Union.
Speaker, John Snape, D. D
No Charge

21st & TELEGRAPH AVE. one block from Y.M.C.A

FAMILY DAY
IN THE BIG EVERY MEMBER INTENSIVE ATTENDANCE CAMPAIGN
23RD AVENUE BAPTIST CHURCH
23rd Avenue and East 17th Street JOHN N. GARST, D. D., Minister.
Pictures in Sunday School at 9:45 A. M. B. Y. P. N. 6:30 P. M.
7:45 P. M.—"Family the Foundation of the Nation," by Mr. William Gillanders.
General Secretary of the Oakland Y. M. C. A.
Good Music. Whole Family Come.

Christian Science.

Churches of Christ, Scientist
Subject, Nov. 26th, Ancient and Modern Necromancy, Alias Mesmarism and Hypnotism, Denounced."
1st Church—17th and Franklin sts Reading room open 12 to 4:30, excepting Sunday and holidays
2d Church—34th and Elm sts., near Telegraph. Reading room open 1 to 4, excepting Sundays and holidays.
3d Church—East 17th St. and Fruitvale ave.
4th Church—Lakeshore Blvd., near Twelfth.
5th Church—I. O. O. F. hall, E 11th and 92d ave.
6th Church—250 41st st., two blks. east of Broadway Reading rm open 2 to 4 30, except Sundays and holidays.
7th Church—Harrison bvd. bet 23d and 24th sts
SUNDAY SERVICES 11 A. M and 8 P. M.
TESTIMONIAL MEETING, WEDNESDAYS, 8 P. M.
Christian Science Society—1219 Filbert st., near 12th st.
Sunday Services—a. m Testimonial Meetings, Wednesday, 8 p. m.
SUNDAY SCHOOL 9:30 A. M.
also 11 a. m., at First, Second and Seventh churches and Christian Science Society of Alameda, Masonic Building, 1417 Thirteenth St., between Broadway and Franklin, seventh floor of the Perry building. Open daily from 8:30 a. m to 9 00 p m. Wednesdays until 7:00 p. m., Sundays and holidays from 1 00 to 5:00 p. m. for reading only
Telephone Oakland 2655
The seven churches and society are recognized branches of The Mother Church The First Church of Christ, Scientist, Boston, Mass.

Presbyterian.

First Presbyterian Church
Oakland's Temple Beautiful. Twenty-Sixth and Broadway
DR. FRANK M. SILSLEY WILL PREACH
A program of Thanksgiving music will feature the service on Sunday evening. The great vested Temple Choir of 50 voices will produce Mendelssohn's "Hymn of Praise." Assisting artists are Mr. Robert M. Battison, tenor, and Mrs. Estelle Drummond Swift, organist.
7:30 P. M.
MENDELSSOHN'S ORATORIO
"HYMN OF PRAISE"
By Temple Choir, directed by Mr. Walter B. Kennedy
11:00 A. M.
"TWO THANKSGIVING GROUPS"
(To which group do you belong?)
Monday, 8:00 P. M., Lecture by DR. JOHN SNAPE at First Congregational Church
Wednesday, 7:45 P. M., Congregational Thanksgiving Service

United Presbyterian

FIRST UNITED PRESBYTERIAN CHURCH
Corner College and Harwood Aves. Edgar Puntenney Smith, Pastor
Praise service and Bible School at 9:45 a m B F Howard Supt
Preaching services at 11:00 a. m. and 7:30 p. m.
The pastor will preach at both services
Subject forenoon sermon: "The Practical Character of Christian Faith or Man's Enmity Is God's Opportunity."
Subject evening sermon: "Barabbas' Theory of the Atonement."
Christian Endeavor, 6:30 p. m. Prayer meeting, Wednesday evening at 7:45

Thanksgiving Services.

UNION THANKSGIVING SERVICES
of the Downtown Churches
FIRST BAPTIST CHURCH
TELEGRAPH and JONES STREETS
Thanksgiving Morning, 10:30
Sermon:
Rev. John Stephens, D. D.
Pastor First M. E. Church.
Churches Uniting:
FIRST BAPTIST CHURCH
FIRST M. E. CHURCH
FIRST PRESBYTERIAN CHURCH
FIRST CONGREGATIONAL CHURCH
PLYMOUTH CONGREGATIONAL CHURCH
FIRST CHRISTIAN CHURCH
PIONEER MEMORIAL M. E. CHURCH
WELSH PRESBYTERIAN CHURCH

Universal Truth.

THE CHURCH OF UNIVERSAL TRUTH, INC.
K. P. Castle, corner 12th and Alice Streets, Oakland
Pastor, Rt. Rev. Sri Bishop Mazzmirananda, Maha Thero, M. A.; M. D.; Ph. D.; D. Sci. Asst. Pastors, Rev. Mother Maha Devi, Rev. E. G. Asaji, Rev. L. H. Kondanna. 7:30 p. m., monthly social: grand evening of Psychic Phenomena by Prof. Lipka, A. S. M. Vocal and instrumental musical program. Messages, Swami and Mrs. L. Knott and other workers. Everyone cordially welcome.

Unitarian.

Freedom and Truth
First Unitarian Church
14th Street, three blocks east of City Hall
Sunday Subjects by Rev. Clarence Reed
11:00 A. M.
"The Mission of America"
Our present task is to arouse the American people to engage in a struggle greater than was the World War.
8 P. M.:
"Jesus the Healer and Coue the Healer"
Our outsanding fact in the accounts of the life of Jesus was his fame as a healer. What were the diseases that Jesus cured? How many people did he cure? Were the cures permanent? Was the success of Jesus as a healer due to his use of autosuggestion?
The Church School meets at 10 a. m. for pupils of different ages. Adult class, Professor William S. Morgan, speaker; subject:
"The Problems of the City"

Divine Science.

First Church of Divine Science
Golden West Hall, Pacific Building
Sunday, 11:00 A. M.
Speaker, MISS RUBY FARNHAM—
"A DECLARATION OF INTERDEPENDENCE"
Wednesday, 8 p. m., Healing Meeting, 408 Central Bank Bldg.

Gospel Auditorium

Gospel Auditorium
42d and Rion sts just off Teleg ave
Sunday Evening 7:45
EVANGELIST
TOM CARROLL
will speak on
"God: His Nature and His Character"
EVERYBODY INVITED

Reorganized Church of Latter Day Saints.

The Reorganized Church of Jesus Christ of Latter Day Saints
10th and Magnolia Sts.
9 45—Sunday school.
Preaching services, 11 a. m. and 7 45 p. m.
Young People's Society, Wednesday 7.45 p m.
Phone Berkeley 1194J.

Latter Day Saints.

CHURCH OF JESUS CHRIST OF LATTER-DAY SAINTS—Services in Porter hall, 1918 Grove st. Sunday school at 10:30 a. m. Teacher training, 9:45. Preaching services 7 p. m. M. I. A., 7:45 p. m., Tuesday.

Baptist.

Temple Baptist Church
2229 Telegraph Ave.
Thomas R. Cole, Pastor
7:30 P. M.
AN OLD FASHIONED THANKSGIVING SONG SERVICE
Solos, Duets, Quartets Chorus and Live Wire Messages by
The Gospel Team
11 A. M.
The Baptism of the Holy Spirit
Message by
REV. E. R. HOLADAY
6:30 P. M.
A Worthwhile Young People's Service
Tuesday, 7:30 P. M.
THE CHURCH WAITING UPON GOD
Dr. Towner's usual Thursday services will be held this week

Episcopal.

Episcopal

ST. PAUL'S
Nr Grand Ave. and Montecito. Grand Ave or Lakeshore cars
Rev. Alexander Allen, D.D., rector.
SUNDAY
8 00 a m.—Holy Communion
9 45 a m—Church School.
11 00 a m—Morning Prayer and sermon.
6:30 p m.—Young People's Fellowship.
7 00 p. m—Evening Prayer.
WEDNESDAY
10:00 a. m—Holy Communion with intercessions for the sick.

ST. JOHN'S
EIGHTH AND GROVE
REV. JOHN BARRETT
Rector
8 00 a. m.—Low Mass
10 00 a. m—Church School.
11 00 a. m—High mass and sermon.
7 45 p m—Vespers and address.
Wednesday, Friday and Saturday, masses at 7:30 a. m.
Friday, 7:45 p. m.—Solemn Vespers

Church of the Good Samaritan
Ninth and Oak Sts.
Rev. A. L. Mitchell in charge.
SERVICES
8 a. m—Holy Eucharist.
9 45—Church School
11 00—Morning Service
—and—
St. Andrew's Church
Maxwell Park
Evening Prayer, 7 30 o'clock.

ST. PETER'S
ROCKRIDGE
Lawton Ave and Broadway
College Ave. cars
Rev. Edgar F. Gee, Rector
9:00—Holy Eucharist.
10 15—Church School.
11:15—Divine Service and Sermon.
6 30 p m—Young People's Fellowship
7:30 p m.—Evening worship.
THURSDAY
9.00—Holy Communion.

St. Mark's Parish
Rev W. R. H Hodgkin, Rector
KIP MEMORIAL (St Mark's)
Bancroft Way and Ellsworth, Berkeley
SUNDAY SERVICES
Church School, 9:45; Morning Prayer, 11:00 a. m.; evening, 7:30
7 30 a. m. first Sun., 11 a. m.
All Souls' Cedar and Spruce streets
Rev. R. M. TRELEASE, Vicar.
Church School, 9:30 a. m.; Morning Prayer, 11.00 a. m.; Holy Communion every Sun., 7 30 a. m. second Sun., 11 a. m.
St. Clement's Claremont Blvd-Russell
REV. F. A. MARTYR, Vicar.
Church School, 9:45 a. m; Morning Prayer, 11:00 a. m.; Holy Communion every Sun., 7:30 a. m; first Sun 11 a. m.

TRINITY CHURCH
29th st. and Telegraph avenue.
Rev. Lloyd B Thomas Rector.
Service, 7:30 and 11 a. m., 1:45 p. m.
Church School, 9:45 a. m.
Holy Innocents' Chapel
54th and Shattuck Ave.
Rev. Geo. B. Weagant, Vicar
Services same as above.
Church of the Advent
(Episcopal
East 16th and 12th Ave.
Services 11 a. m.
Sunday School 9:45.
ALL SAINTS' 98th Ave. and Plymouth St.
Rev. W. A. MacCLEAN, M. A.
Ch. schl., 10 a. m. Morn. services 1st Sun. 8; 3d-5th Sun. 11. Services 2d-4th Sun., 7:30 p. m

Interdenominational

PIEDMONT CHURCH Mountain and Highland Avenues
CHARLES D. MILLIKEN, Minister
9:45 a. m.—Sunday School. Music directed by Professor Bull
11:00 a. m.—"THE INEQUALITIES OF LIFE"
7:30 P. M. Teacher Training Class, led by Prof. Boulware

TRIBUNE LEAGUE TEAMS BATTLE TOMORROW FOR LEADERSHIP

LOCAL BASEBALL FANS ARE BEING TREATED TO SOME CLASSY GAMES BY THE JOE BUSHERS

EIGHT CLUBS HAVE A CHANCE TO WIN FLAG IN AMERICAN BRANCH

Two Big Games at Coast League Park; Haywards and Merchants at Melrose Diamond, While Chevrolets Play at San Leandro.

By EDDIE MURPHY

Good ball games and plenty of them is the forecast for tomorrow in The OAKLAND TRIBUNE Midwinter League. Old Man Dope has gone over the menus of games carefully and points out many main events for the fans to choose from. The Class A and B, and even the Class C kids, all have leading teams booked to meet, so there promises to be lots of good entertainment for the hungry baseball fans who get their dish only once a week now instead of every day, as in the summer. The American, National and Coast Divisions are all promising to present somewhat changed about club standings in the Class A League tomorrow night. From many diamonds last Sunday fans went home pleased with the brand of ball and close scores dished out by the bushers, but if the dope goes right, tomorrow's games should please them just as much if not better.

The big battle for the leadership on the American Division is billed for tomorrow noon at the Oakland Coast League Park. For the last few weeks, fans have looked forward to the time when the Durant Motors and Del Monte Cafe teams would have to tangle. This is the big game for the lunch time fans at the Coast League Park. The Durants are leading the American Division by half a game, and the Del Montes are the nearest ones to them. Jimmy McNamara, the youthful giant will hand them over the platter for the Cafe boys, while Orville Shoulder will do the honors for the Motor boys. Manager Eddie Vitt was delivered some bad news this morning, when the official bulletin from Secretary Farrell of the National Association of Professional ball, was listed the name of Walter Keeley as ineligible. That prevents him from playing games on any parks controlled by clubs in organized ball, so he will not appear at short for the Motor boys tomorrow. He is the backbone of the infield.

Three Other Big Games In American Division.

The Coast League Park will also be the scene of another game in the American Division that promises to be a hummer. The Oakland Maxnavox team which gave the Del Monte their first beating last Sunday, will be out to keep a 2:15 p. m. date with the Oakland Natives No. 50. The fact that the "Mags," defeated the Del Montes last Sunday has made them a club to be considered tough medicine for any other team to feel around. Paul (Lefty) Fein who pitched such a dandy game against the Durants and held them to a tie probably will pitch for the Natives. Andy Phillips will also be on deck and ready to pitch. The "Mags" have Parks Buttisbach, Danny Deaver and "Dutch" Kaiser on their pitching staff, and any one of them can be expected to pitch a good game against the Natives.

And that is not all in the American Division. The fans of San Leandro and Melrose are all jazzed over the program for tomorrow. The San Leandro fans will get their first peek at Pop Arlett's Chevrolet Motors when they meet the Best Tractors at cherry town park at 2:15 o'clock. A win for the Chevrolets would tie them with the Tractors for third place, so there should be lots of fun when the teams tangle.

For the first time since the season opened, the Hayward Boosters will leave their home lot and come to High and E. Tenth streets to play the Melrose Merchants. The two clubs are tied for the cellar championship, but that means nothing at all, and the games will attract the fans just as though it would decide the championship of the league. The Boosters and Merchants played Class baseball from the start of the season and their position in the race means [illegible] chance of winning from any club they start against. Tommy Hammond will pitch for the Boosters, while Larry Vinci will work for the Merchants. All American games except the one between Durants and Del Montes will start at 2:15 o'clock.

Tribune Winter Amateur League

STANDING OF THE CLUBS.

Class A League.

AMERICAN DIVISION.

Club	Won	Lost	Pct.
Durant Motors	1	0	1.000
Del Monte Cafe	1	1	.800
C. L. Best Tractors	3	2	.600
Chevrolet Motors	2	3	.400
Magnavox Company	2	3	.400
Oakland N. S. (50)	1	2	.333
Hayward Boosters	1	4	.200
Melrose Merchants	1	4	.200

NATIONAL DIVISION.

Club	Won	Lost	Pct.
Shattuck Ave. Mchs	4	0	1.000
Pleasanton Mchts	3	1	.750
Calatone Water	3	2	.600
Coney Drug Store	3	2	.600
Maxwell Hardware	3	2	.600
Fiorio-Figoni	2	3	.400
First Bank Richmd	1	4	.200
Thomas L. Wilson	0	5	.000

COAST DIVISION.

Club	Won	Lost	Pct.
Crystal Laundry	5	0	1.000
Coast Tire Co.	4	1	.800
Zenith Mill	4	1	.800
Bertillion Hatters	3	2	.600
Fruitvale Eagles	3	2	.600
Virden Packers	1	4	.200
Del Monte Packers	0	5	.000
Walton N. Moores	0	5	.000

Class B League.

CALIFORNIA DIVISION.

Club	Won	Lost	Pct.
Rainbow Barbers	5	0	1.000
Risdon Bakers	4	1	.800
W. Berkeley Mchts	4	1	.800
Key System Mchs	2	2	.500
St. Joseph's Sodlty	2	3	.400
Fiorio-Figoni	1	4	.200
Oakld. Camp W. O. W.	1	4	.200
Kessler's A. S.	0	4	.000

EASTERN DIVISION.

Club	Won	Lost	Pct.
Dwight-Shtk Mchts	5	0	1.000
St. Joseph's A. C.	4	1	.800
Knights Pythias	3	2	.600
College Ave. Mchts	2	3	.400
Forest Camp W. O. W.	2	3	.400
United Dry Cleaners	2	3	.400
Kream Bread	1	4	.200
Old Orchard W. O. W.	1	4	.200

PACIFIC DIVISION

Club	Won	Lost	Pct.
Mathews-Boitano	5	0	1.000
Mother's Cookies	4	1	.800
Pacific Motor Supply	3	2	.600
West Brae	2	3	.400
Paraffine Co. Inc.	1	4	.200
Alpha W. O. W.	0	5	.000

WESTERN DIVISION.

Club	Won	Lost	Pct.
Wedgewood W. O. W.	5	0	1.000
Hayward W. O. W.	4	1	.800
Druids No. 160	3	2	.600
Fitchburg Mchts	3	2	.600
Oakland Sciots	3	2	.600
Golden Gate Mchts	1	4	.200
West Berk. A. C.	1	4	.200
Marre Bros.	0	5	.000

Class C League.

Club	Won	Lost	Pct.
Allendale Comets	5	0	1.000
Rhodes' Groceteria	4	1	.800
United Dry Cleaners	4	1	.800
Cris Nelson Paint	4	1	.800
Wilkin's Realty Co.	4	1	.800
Rivolo's Market	2	3	.400
Zenith Mill Jrs.	2	3	.400
Golden West Mkt.	0	5	.000
McDonough Stars	0	5	.000
Souza Grocers	0	5	.000

Del Monte Cafe Boys Are Ready to Meet the Leaders

Otto Egenberger wanted a championship team to enter in the Class A Division of The Oakland TRIBUNE Mid-winter League. He looked over the bush field and finally decided that the boys who played as the Niles Victory Motor last winter and won the Class B championship were the ones he wanted. These same lads, with a few additional men, are now making a hot fight for the pennant of the American Division in the Class A League. Tomorrow they meet the Durant Motors at the Coast League Park and a win would give them the leadership. In the picture, left to right (front row): KYTE, firstbase; COMBATALADE, shortstop; RAY GIMBEL, catcher; ART PRYOR, infield; BEALL, catcher; (back row): OTTO EGENBERGER, AHLF, infield; WELSH, firstbase and outfield; TAPSON, secondbase; R. FOSTER, outfield; CLEARY, thirdbase; LARRY HELLAR, pitcher; JIMMY McNAMARA, pitcher; HOWARD GREGORY, coach. Manager Joe Devine is not shown.

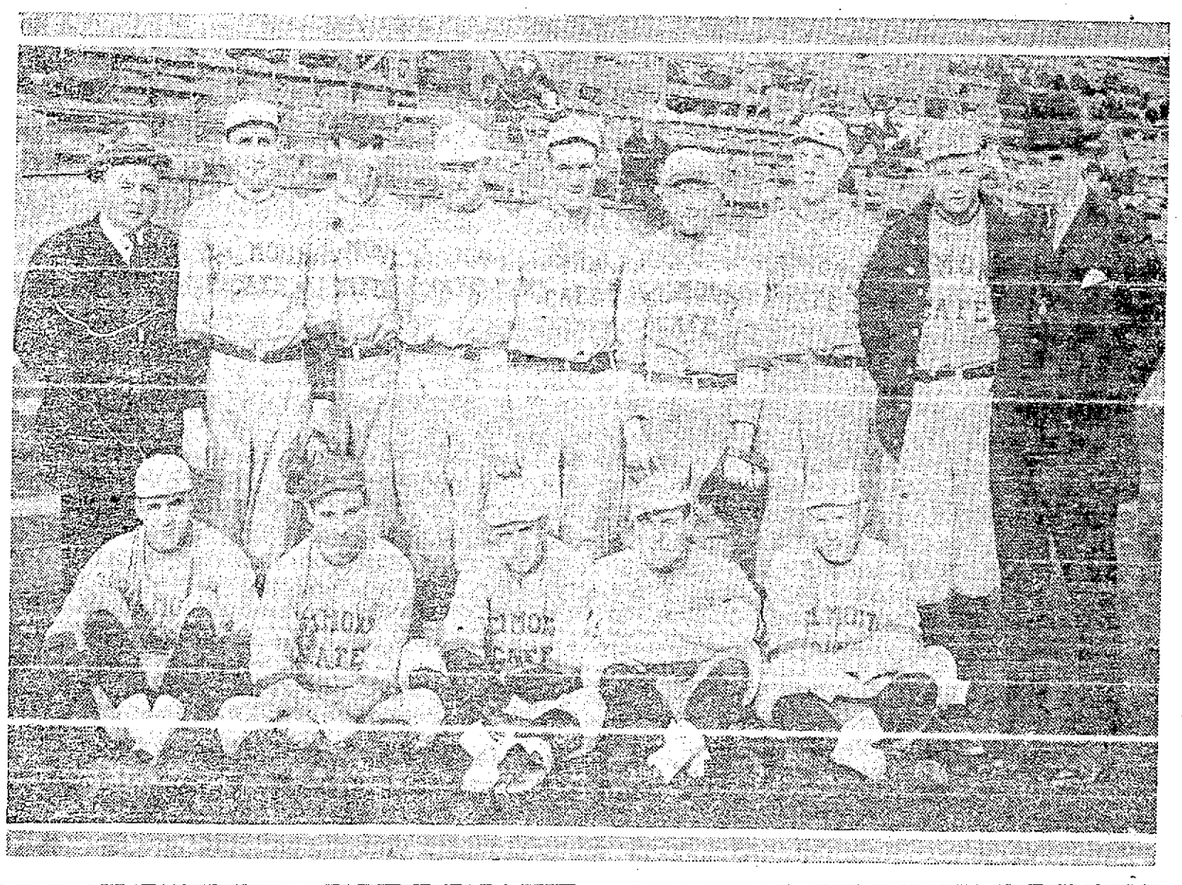

Five Clubs in Running for Coast Title

Crystal Laundry Has Lead, But Four Others Are At Their Heels.

Five of the eight clubs in the Coast division of the Class A league are counted as strong contenders for the championship, and prospects are none too bright for any of the other three to cop any laurels, except for upsetting some one of the leaders now and then. Despite all that might be said of the poor chances of the Virden Packers, Manager Valencia is not in the least downcast and he promises to stir up a lot of trouble in some of the remaining nine games. To prove that he means real business, he will have Louie Guisto, former Oak and now Cleveland Indian, coach his club whenever Louie can get away from hunting trips around Napa. Louie said yesterday that he would do anything to help his old pal, and expects to be with the Packers tomorrow, when they meet the Lee Bertillion Hatters at Lockwood school diamond, Sixty-ninth avenue and East Fourteenth street. The Bertillions won their last three games and are right up behind the leaders, so those Packers will have to do some real hustling to win even with Louie Guisto leading them.

At present the Crystal Laundry nine is leading the Coast division, but there is no telling what may happen between now and tomorrow night. The Fruitvale Eagles, whom they meet tomorrow afternoon at Elmhurst school on Ninety-eighth avenue, have played fine ball from the start and have a record of three wins and two defeats, and stand a good chance of copping honors tomorrow. Should the Crystals lose and they will have company at the top of the ladder, as the winner of the Zenith Mill and Coast Tire game will step up a peg. And right behind the leaders would be the Eagles and probably the Bertillion Hatters. The Tire boys and Zenith Millers meet at the General Electric diamond, Fifty-fifth avenue and East Fourteenth street at 2:15, while the Eagles and Crystals meet at Elmhurst at the same time.

The Del Monte Packers No. 6 and the Walton N. Moores will stage a game at the Chevrolet diamond at noon. It will be a battle to see who gets out of the cellar, as both teams have lost all five of their games. Manager Jones of the Moores has asked for the right to sign more players, but had to be turned down because of the strict enforcement of the by-laws.

'Sams' Have a Slim Lead in National Race

Four Other Clubs Are Making Shattuck Avenue Merchants Hustle.

The National Division race of The TRIBUNE Class A league is not being overlooked by followers of the league, as this is another one that promises to be in doubt until the very windup. The Shattuck Avenue Merchants of Berkeley are leading the race, but there are plenty of others clawing to get ahead of them. The team they fear most at the present time is the Pleasanton Merchants, who are only a game in the rear of them and holding second place. Tomorrow afternoon the Shattuck team will have a big game on their hands when they meet the Coney Drug Store nine at San Pablo playground in Berkeley. The Coneys are tied with the Calatone Water and Maxwell Hardware teams for third place and a win for them will put them within a game of the leaders. The Coneys won a great 1-to-0 game from the Calatones last Sunday, and Manager Rod Allen says it will be another victory for them tomorrow afternoon.

While the Coneys will be trying to pull the Shattucks down the line the Calatone Waters expect to be having an easy time of it with the Thomas L. Wilsons at the Richmond ball park. The Wilsons have yet to win their first game in the league. One of the big events in the National division will be at Chevrolet Park at 2:30 o'clock, when the Maxwell Hardware nine will meet the Pleasanton Merchants. A win for the Maxwells would tie them with Pleasanton and leave them only a half game in the rear of the leaders should the Coneys defeat the Shattucks.

In the absence of the Coneys from Alberger Field at Fortieth and San Pablo the Fiorio-Figoni Hardware and First Trust Bank of Richmond teams will entertain. This game will start at 2:15 sharp. The Bankers have not shown up too well, and the dope favors the Fiorio-Figoni Hardware boys to win, but you never can tell.

Class A Games For Tomorrow

AMERICAN DIVISION

Durant Motors vs. Del Monte Cafe at Oakland Coast League park, 12.

Magnavox Company vs. Oakland Parlor No. 50, N. S. G. W., at Oakland Coast League park, 2:15 p. m.

Chevrolet Motors vs. C. L. Best Tractors at San Leandro, 2:15 p. m.

Hayward Boosters vs. Melrose Merchants at Melrose, High and E. Tenth streets, 2:15 p. m.

NATIONAL DIVISION

Coney Drug Store vs. Shattuck Avenue Merchants at San Pablo playground, Berkeley, 2:15 p. m.

Richmond Bank vs. Fiorio-Figoni Hardware at Alberger field, 2:15 p. m.

Calatone Water Company vs. Thomas L. Wilsons at Richmond Ball park, 2:15 p. m.

Pleasanton Merchants vs. Maxwell Hardware at Chevrolet park, 2:30 p. m.

COAST DIVISION

Walton N. Moores vs. Del Monte Packers No. 6 at Chevrolet park, 12.

Virden Packers vs. Lee Bertillion Hatters at Lockwood school, Sixty-ninth avenue and E. Fourteenth, 2:15 p. m.

Zenith Mill & Lumber vs. Coast Tire and Rubber at Fifty-fifth ave. and E. Fourteenth street, 2:15 p. m.

Crystal Laundry vs. Fruitvale Eagles at Ninety-eighth avenue, Elmhurst, 2:15 p. m.

Where Umpires Work Sunday

CLASS A LEAGUE.

Taylor at Coast League park, 2:15 p. m.

Schaller at Coast League park, 12 m.

Pierotti at Melrose (on bases), 2:15 p. m.

Apple at Melrose (behind plate), 2:15 p. m.

Ryan at San Leandro, 2:15 p. m.

Zimmerman at San Pablo, 11 a. m. and 2:15 p. m.

Bethel at Alberger field, 2:15 p. m.

Britos at Richmond, 2:15 p. m.

Bernard at Elmhurst, 10:30 a. m., and Chevrolet park, 2:30 p. m.

Vellon at Elmhurst school, Ninety-eighth avenue, 2:15 p. m.

Counts at Fifty-fifth avenue and E. Fourteenth street.

Arlett at Chevrolet park, 1

Borba at Lockwood school, 2:15 p. m.

CLASS B LEAGUE.

Zimmerman at San Pablo park, 11 a. m.

Van Neher at Alberger field, 11 a. m.

Carroll at San Leandro, 10:30 a. m., and Hayward, 2:15 p. m.

Roblee at Allendale, 2:15 p. m.

Ford at High and E. Eighth streets, 1:30 p. m.

Steengrafe at Eighteenth avenue.

Hennesey at Kenney park, 12:30 and 2:45 p. m.

Miller at Fruitvale depot, 2:15

Turner at Lockwood, 11 a. m.

Davis at Golden Gate playground, 1:30 p. m.

Hughes at Melrose, 10:30 p. m.

Orr at Kenney park, 10 a .m.

Ryan at Elmhurst school, Ninety-eighth avenue, 10:30 a. m.

Class B Games For Tomorrow

CALIFORNIA DIVISION.

Risdon Bakers vs. Key System Mechanics at Alberger Field, Fortieth and San Pablo, 11 a. m.

West Berkeley Merchants vs. St. Joseph's Sodality at Fruitvale Depot, 2:15 p. m.

Oakland Camp W. O. W. vs. Rainbow Barbers at Bay View Playground, 11:30 a. m.

Kessler's Army Store vs. Fiorio-Hardware at Kenney Park, 8th and Delaware, Berkeley, 10 a. m.

PACIFIC DIVISION.

Matthews Boitano vs. Pacific Motor Supply company at San Leandro, 10:30 a. m.

West Brae vs. Mother's Cookies at Allendale Playground, 2:15 p. m.

Alpha Camp W. O. W. vs. Paraffine companies Inc. at Fruitvale Depot, 10:30 a. m.

WESTERN DIVISION.

Wedgewood Camp, W. O. W. vs. Hayward Woodmen at Hayward Booster Park, 2:15 p. m.

Druids No. 160 vs. Fitchburg Merchants at Lockwood School, 69th avenue and E. 14th st., 10:30 a. m.

Golden Gate Merchants vs. West Berkeley Athletic Club at Kenney Park, 12:30 p. m.

Oakland Sciots vs. Marre Bros. at Golden Gate Playgrounds, 1:30 p. m.

EASTERN DVISION.

Forest Camp, W. O. W. vs. Knights of Pythias at High and E. 8th st., 1 p. m.

United Dry Cle[illegible] vs. Dwight-Shattuck M[illegible]hants at San Pablo Playgrounds, Berkeley, 1[illegible] a. m.

St. Joseph's Athletic Club vs. Kream Bread at Kenney Park, Berkeley, 2:45 p. m.

College Avenue Merchants vs. Old Orchard Camp, W. O. W., at Elmhurst School, 98th ave., 10:30 a. m.

If Iowa wins the Western conference championship again this year, it will mean much to the Jones family. Howard can boast of his second championship team and his brother Tad can get some satisfaction in the thought that—"it took the best team in the west to beat me."

Midwest Bowling Teams in Action

KANSAS CITY, Mo., Nov. 25.—The mid-west bowling tournament got under way here last night with fourteen local teams starting the play. The spectators' galleries were full.

Two hundred and twenty-seven teams, 329 doubles pairs and 659 bowlers will contend for championships during the ten-day tournament. Each will bowl once during the play and bowlers with high scores will be adjudged winners.

Only a few of the hundreds out-of-town bowlers scheduled to participate has arrived tonight. Trains are due to arrive tomorrow morning with contestants from Chicago, Omaha, Tulsa and elsewhere. Forty-two teams will roll tomorrow night. Doubles and singles matches are scheduled for the afternoon.

The three high scores in tonight's play by fourteen local bankers' teams follow:

Federal Reserve Bank of Kansas City (mail department), 2547.

Fidelity National Bank and Trust Company (commercial department), 2389.

Fidelity National Bank and Trust Company (trus department), 2377.

GOLF

By W. D. McNICOLL.

Yesterday was Women's invitation day at Sequoyah, but the guests were decidedly in the minority, although they managed to annex a share of the sweepstake spoils. Twenty-two players teed [illegible] recorded. Mrs. A. E. Lorber's net score of 74 was particularly good, five under the new par of 79. Mrs. Lorber's handicap was raised automatically from 18 to 22 with all the players when the par was reduced from 83 to 79. Mrs. H. A. Prole, who has been through a slump period recently, showed greatly improved form yesterday when she medaled the Sequoyah [illegible] officially a guest, but showed in her medal score of 102-23-79 that she still knew how to avoid the rough spots at Sequoyah. Mrs. O. Ellinghouse scored a popular victory in the B class players. Mrs. Roy Shurtliff and Mrs. R. R. Reed were her nearest rivals. Class A players included those with handicaps of scratch to 24. The B's included 25 to 39 inclusive. The detailed scores were as follows:

Class A players—

Mrs. A. E. Lorber..... 96-22-74
Mrs. H. A. Prole..... 87-9-78
Mrs. Clyde Waterman..102-23-79
Mrs. Hugo Lorber.....102-22-80
Mrs. A. Gilmore.....100-18-82
Mrs. C. G. Knight.....105-19-84
Mrs. Geo. Vesper.....117-24-93

Class B players—

Mrs. O. Ellinghouse...108-27-81
Mrs. Roy Shurtliff....113-30-83
Mrs. R. R. Read.....114-30-84
Mrs. H. E. Hare.....121-31-90

Also played: Mrs. H. C. Hibbard, Mrs. M. J. Berg, Mrs. Frank C. Stratford, Mrs. F. L. McCaffery, Mrs. H. G. Meek, Mrs. J. F. McMath, Mrs. J. R. Millar, Mrs. J. B. Dusenbury, Mrs. J. M. Atwell, Mrs. C. H. Collier, and Mrs. F. K. Jackson.

A week from tomorrow at 1 p. m., an invitational mixed two-ball foursome tournament takes place at Sequoyah. Players select their partners irrespective of their handicaps. The contest will be medal play over 18 holes at handicap. In the previous mixed contest held at Sequoyah low handicap players were partnered with high handicapped players. In the coming event no ruling will be laid down regarding the pairings, and the handicapper will see that there will be no run away victory for any event.

NO FLAG FAVORITES IN TRIBUNE CLASS B RACES

Every Division Has a Club With Clear Title to First Place, But Pressed by Others.

The Class B players in The Oakland TRIBUNE Midwinter League are on tap for their sixth games scheduled to take place tomorrow morning and afternoon. Not a single division of the four indicates that any one team will have an easy time copping laurels. The Rainbow Barbers lead the California with five wins and no defeats, but the Risdon Bakers and West Berkeley Merchants are only a game behind. The Dwight-Shattuck Merchants of Berkeley have won all five games in the Eastern Division, but are being hard pressed by the St. Joseph's Athletic Club and Knights of Pythias. Mathews-Boitano Billiard Parlor team of San Leandro is undefeated in the Pacific Division and have the Mothers Cookies only a game behind them, with the Pacific Motor Supply coming fast. The Wedgewood W. O. W. Camp tossers lead the Western Branch without a defeat and find the Hayward Woodmen trailing right behind them, with three others in a triple tie for third place.

The Oakland Woodmen will play the Rainbow Barbers at Bay View Playground in the morning at 11:30 instead of at 18th avenue.

There is a good chance of some of tomorrow's games bringing about a change in leadership and other positions in the various divisions. The Risdons will travel to Alberger Field in the morning and play the crack team of Key System Mechanics. The Risdons have shown a lot of class, and if Manager Law can keep his boys hustling, the Bakers will have a tough time getting away with a win.

The United Dry Cleaners, who are putting up a hard fight for the lead in the Eastern division, will have a regular battle on their hands when they tangle with the Dwight-Shattuck Ave. Merchants [illegible] the best game for the early fans. The Shattuck boys got off to a good start in the league. The Kessler Army Goods Store club has played in tough luck, but promises to get some of the breaks and take the leading clubs down the line. Abe Harris, leader of the Army boys, has signed and released more players than any other manager in the B league. Once the Army lads get going they should be around the top of the ladder. They are a good team. Tomorrow morning at Kenney Park, they hook up against the Fiorio-Figoni No. 2 team. Ray Finnemore will bend them over the pan for the Hardware lads.

At the Fruitvale depot both morning and afternoon the fans are going to get a chance to see good games. The first contest, starting at 10, will bring the Alpha Camp Woodmen and the Paraffine Paint Co., Inc., together. Following this game, the St. Joseph Sodality will try to add another win when they tangle with West Berkeley Merchants. The Mathews-Boitano of San Leandro are showing up the Best opponents, but tomorrow morning they will have a regular battle on their hands when they cross bats with the Pacific Motor Supply Company ball club at San Leandro. The Motor lads have won four games, and Manager Spoon hopes to see them take the hard-hitting Cherry town lads down a peg. Wedgewood Camp, who have a clean record of five wins in the Western division, expects to be at the top rung tomorrow night, following their game with the Hayward Woodmen at the Hayward Boosters' Park in the afternoon. The Wedgewood lads are a regular bunch of sluggers who fight all the time.

The Knights of Pythias and Forest Camp Women will play their game at High and East Eighth streets, in the absence of the United Dry Cleaners. The last game of the day at Kenny Park will be played between the St. Joseph Athletic Club and the Kream Bread. Both teams are showing up well.

WOODMEN AT ELMHURST.

The College Avenue Merchants and the Old Orchard Camp Woodmen are booked to tangle at Elmhurst school grounds in the morning. Another good game in East Oakland will be at the Fitchburg diamond, where the Fitchburg Merchants meet the Druids No. 160. Both teams appear to be well matched, so the Fitchburg fans will see a good game. Oakland Sciots and Marre Bros. should show the Golden Gate playground fans a good game of ball. These two teams are always trying hard.

[illegible] Meredith school grounds after lunch, the Mother Cookies will entertain West Brae. The game will start at 2:15 p. m. The Cookie boys are showing the Allendale fans a lot of good baseball.

The first contest at Kenny Park will be between the West Berkeley Athletic Club and Golden Gate Merchants at 10 a. m. Fans have been flocking to that park in large numbers and all records should be [illegible] boys swing into action today.

GOLF AT MARE ISLAND.

VALLEJO, Nov. 25.—The Mare Island and Vallejo golf teams are to meet at the naval station a week from Sunday. The Mare Island team is leading the locals in the championship contest.

Tribune Team Jumpers Will Be Blacklisted

MANAGER LAW of the Key System Mechanics in The Oakland TRIBUNE Class B League reported to President George J. Hans, last night, that several players threatened to quit his club and he may be without a full nine tomorrow. President Hans wishes to warn all players through these columns that the rules covering players quitting the league will be strictly enforced. Any players jumping contracts will be blacklisted from the league for at least three seasons, and furthermore they will not be accepted by any club in the San Francisco or Alameda City leagues.

Mr. Coney, sponsor of the Coney Drug Store team is requested to get in touch with the Sporting Department of The TRIBUNE or Treasurer William "Doc" Moskiman as soon as possible.

Alumni Are Still After U. C. to Play

LOS ANGELES, Nov. 25.—The University of California football team will meet Penn State at Pasadena New Year's day, if Los Angeles alumni of California can induce the Berkeley student body to reconsider the recent decision to decline invitation to represent the west in the annual East-West classic.

Les Henry, an alumnus, who, with many others left last night to see the California-Stanford game at Palo Alto, today, announced the Los Angeles alumni would try to persuade the Bears to accept if the Pacific Coast Conference extended them an invitation.

Welch, W. S. C. Coach Is to Be Married

SPOKANE, Wash., Nov. 25.—Gustavius "Bus" Welch, for four years football coach at Washington State College, is to be married, in January to Miss Julia J. Carter, according to an announcement in Washington, D. C., where the ceremony will take place.

Miss Carter is the daughter of Congressman Charles D. Carter, of Oklahoma.

Welch is a graduate of Carlisle Indian School. It was while playing quarterback of the Carlisle football team in 1913 that he met Miss Carter in Washington, D. C.

The couple will make their home in Pullman, Washington.

Class C League

The Allendale Comets, who are leading the race in the class C division of The Oakland TRIBUNE Midwinter League, must win their game from the Rhodes' Groceteria tomorrow morning at the Allendale diamond in order to have a clear title to first place. The Comets won all five of their games to date, while the Rhodes have won four out of five. The United Dry Cleaners will travel to Melrose diamond and play the Golden West Market at 10:30, while the Zenith Mill Juniors will entertain the Rivolo's Market at Eighteenth avenue, at 10:30. [illegible] following games in the C games for tomorrow:

Wilkins Realty Co. vs. Cris Nelson Paints, at Lazear playground, 1:30 p. m.

Rhodes' Groceteria vs. Allendale Comets, at Allendale playground, 11 a. m.

McDonough Stars vs. Souza Grocers, at General Electric diamond, Fifty-fifth avenue and East Fourteenth street, 10:30 a. m.

United Dry Cleaners No. 2 vs. Golden West Market, at East Eighth and High Streets, 10:30 a. m.

Rivolo's Market vs. Zenith Mill Juniors, at foot of Eighteenth avenue, 11 a. m.

Hagen-J. Kirkwood Finish "All Square"

SEATTLE, Nov. 25.—If Lee Steil had sunk a 12-foot put for a birdie three on the seventh green—the ball kissed the edge of the cup—he and Bon Stein would have beaten Walter Hagen, British open champion, and Joe Kirkwood, trick shot champion, from Australia, here yesterday. An 18-hole best ball exhibition match ended all square.

Hagen came off with the best ball, an even par 73, when Stein blew up on three holes of the second nine, [illegible] with a brilliant eagle on the ninth hole. Both teams had a best ball score of 69.

CARLETON NAMES CAPTAIN.

NORTHFIELD, Minn., Nov. 25. John Middlemist, of Minneapolis, last night was elected captain of the 1923 Carelton College football team.

Torelore Winner On English Track

MANCHESTER, England, Nov. 25.—(By the Associated Press.)—Torelore, by Beppo, out of Tortor, owned by Sir Hedworth Mux, won the November handicap, the last big event of the flat racing season, run here today. C. R. Baron's Arravale was second and C. F. Kenyon's Orpi was third. Fourteen horses ran.

Tommy O'Brien Is Given the Verdict

CHICAGO, Nov. 25.—Tommy O'Brien, Los Angeles lightweight, was given a newspaper decision over K. O. Jeakle, of Toledo, in their ten round bout last night. Both were under required weight of 137 pounds.

Tad Jones, the Yale coach, no doubt will welcome Bob Fisher to the fraternity of great coaches who have lost great games.

It is not to be expected, however, that Fisher's scalp will be demanded by the Crimson alumni, while many of the Yale followers have been demanding the whole hide of Jones since he lost the Iowa game.

ALAMEDA CITY MID-WINTER LEAGUE

	W.	L.	Pct.
Alameda Elks	5	0	1.000
Perry All-Stars	4	1	.800
Bay Shores	3	2	.600
Park St. Mchts	2	3	.400
West End Mchts	1	4	.200
Alameda Sciots	0	5	.000

Teams in the Alameda City Mid-winter League will enter the second round of the schedule tomorrow with prospects of further tightening up of the race for the pennant in which the Alameda Elks now have a one-game lead.

From a glance at the top [illegible] it appears that the Elks have the hardest fight of the three games on tap tomorrow. They meet the Park Street Merchants and as the Merchants put up the best fight of the five clubs against the Elks, possibilities of a change are not remote.

Lane Shultis, will pitch for the Elks. Buddy Wales will probably hurl for the Merchants.

The Bay Shores, who are pressing the runners-up, meet the Alameda Sciots. Joe Brigiha will pitch for the Bay Shores while "Dummy" Kotula will probably receive the call from the Sciots.

The Perry All-Stars, who occupy second place in the standing are favorites to win from the West End Merchants. The Merchants have failed to demonstrate any championship caliber and are not in the cellar due to the fact that they were just strong enough to beat the cellarites. Rollie Reynolds for the All-Stars and possibly Smith for the Merchants will do the mound work. The first and third games are booked at Lincoln for 11:30 [illegible] 2:15, while the second is Scheduled for Washington park at 12:30.

Oregon Basketball Chances Are Bright

EUGENE, Ore., Nov. 25.—Basketball men of the University of Oregon here are organizing a team that is going out to win both the Pacific Coast and Northwest conference titles.

One reason for Oregon's faith in [illegible] is the fact that Ollinger Latham who was a star at center two years ago will be back to play with the team this year. Last year Latham did not play.

Six other letter-men will respond to the call for basketball men. Coach Bohler is expected to put practice as soon as the football season is over and, according to present plans, the team will go on a playing tour of Oregon during the Christmas holiday season.

No More Cash in Bonus for Players

SAN FRANCISCO, Nov. 25.—Medals or engraved belts will be given next year by the Pacific Coast Baseball League to the players of the championship club.

This year a cash bonus was given to all clubs placing above the cellar position but at the league meeting here this month the directors decided to abolish the bonus.

Dr. Angel Named As Idaho Delegate

MOSCOW, Idaho, Nov. 25.—Dean M. F. Angell, president of the Northwest Intercollegiate Conference [illegible] as the delegate from the University of Idaho to the Pacific Cast Conference and will represent the school in both conferences.

TECHNICAL HIGH FOOTBALL TEAM WINS O. A. L. TITLE

BERKELEY HIGH GRIDDERS WALK ALL OVER NAPA IN SEMI-FINAL BRANCH B GAME OF C. I. F.

Nevada Plays 7-7 Tie Game Against S. C.

Missionites Score in Opening Period; Wolf Pack Rallies at End.

RENO, Nev., Nov. 25.—Santa Clara and Nevada battled on even terms on Mackay Field yesterday for the "little college" football championship of the Pacific Coast, score 7 to 7.

Starting with a touchdown in the first five minutes of play, Santa Clara held the edge until the last five minutes of the game when the Sage Brushers tied the score after a dazzling aerial attack that carried the ball from the 55-yard line to the goal posts.

The Missionites started their first assault on the Nevada goal when George Malley, left end, intercepted Hug's forward pass, and after Otto Schwill tore off a 15-yard run around the end, "Jerry" Neonan put a 20-yard pass into the hands of Malley that put the ball on the eight-yard line. Neonan ploughed across for a touchdown and kicked goal.

Both teams struggled on practically even terms for almost three quarters, Nevada twice failing to make headway against Santa Clara on her 15-yard line, and once lost the ball on a fumble on the eight-yard line. In the final period the Sage Brushers unloosed a forward passing attack from the 55-yard line, one Hug to Hobbs of 26 yards and another Church to Hobbs making 25, put the ball on the one-yard mark and Church plunged through center on a quarterback sneak.

Score:

NEVADA		SANTA CLARA
Hobbs (Capt.)	R.E.	Kerchoff (Cap.)
Fatbaum	R.T.	Duff
Gridley	R.G.	Noll
Duborg	C.	Miller
Fisher	L.G.	Lewis
Pierson	L.T.	G. Vowell
Harrison	L.E.	Malley
Church	Q.	J. Noonan
Lowry	Full	Fawke
Scranton	R.H.	O. Schwill
Hug	L.H.	T. Noonan

Substitutes: For Nevada—Harrison for Church; Carlson for Gridley; Jones for Hug.

For Santa Clara—Nolan, Fosdyke, Nock, Anderson, Toso, Vowell.

Scoring: For Nevada—Touchdowns, Church; play for point, Hobbs. For Santa Clara—Touchdowns, J. Noonan; play for point, J. Noonan.

By periods:

Nevada	0	0	0	7	—7
Santa Clara	7	0	0	0	—7

YALE FRESHMEN CHARGED WITH TICKET BARTER

NEW HAVEN, Conn., Nov. 25.—Charges of speculating in tickets for today's Harvard-Yale football game were made against two Yale freshmen, Louis Shanok and Philip Epstein, who were arrested during the night. Both are residents of New Haven. They denied the charge.

William Lewis of Scranton, Pa., a Yale students, and Allen Krivitsky of this city, were arrested last night charged with selling tickets. Lewis, the police say, got $25 each for two tickets while Krivitsky is said to have received $55 for a pair.

Multnomah Cubs To Stage Smoker

PORTLAND, Ore., Nov. 25.—As a prelude to the football game between the Multnomah Amateur Athletic club and the Olympic club here on Thanksgiving, there will be a smoker at the Multnomah club on Wednesday night preceding the holiday, which will be featured by a boxing bout between Clayton Fryc, Portland, 147-pound Pacific Coast champion, and Brick Johnson of Spokane. There will be a wrestling match between Robin Reed, 135-pound Portland claimant to the national championship of his class, and Vernon Ewing, of Washington state college, Pullman. There will be six other boxing and two other wrestling matches.

Dempsey Is Made Offer of $1,000,000

MEMPHIS, Tenn., Nov. 25.—An offer of $1,000,000 for a series of three matches with Jack Dempsey was made last night by Al H. Woods of New York, theatrical promoter, to Jack Kearns, Dempsey's manager, and was conditioned [illegible] Memphis, announced last night.

Dempsey's opponents and the place of holding the matches are to be decided later, Kearns said, although he added that in a long distance telephone conversation with Woods, a mixed match with "Strangler" Lewis was discussed.

Criqui Is Offered $25,000 for a Bout

PARIS, Nov. 25.—Jack Curley, the Parisian fight promoter, has offered Eugene Criqui, the French bantamweight, $25,000 for a bout with Johnny Dundee in the event that Criqui defeats Billy Mathews on December 2, according to an article published in L'Auto today. The Herald says that Major Wilson intends to promote a bout between Criqui and Danny Frush under the same conditions.

Victoria Beaten By Seattle Team

VICTORIA, B. C., Nov. 25.—Seattle remained the head of the Pacific Hockey League by defeating Victoria here last night six to four. Manager Patrick of the Victoria Cougars threw his substitutes into the game in a vain effort to halt the rout by the Seattle Mets. Gordie Fraser played his best game since coming to the coast.

FOOTBALL RESULTS

Finals: Willamette 36, Linfield 0.

Bill Cowes Under Way to a Tech. Touchdown

BILL COWES was the outstanding star of Oakland Technical's 20-7 victory over Oakland high yesterday afternoon at California Field, Berkeley, in the game that gave the Purple and Gold the O. A. L. championship. Cowes was greatly in evidence, both on offense and defense. Here he is seen at the extreme right of the picture circling the Oakland high end for long run.

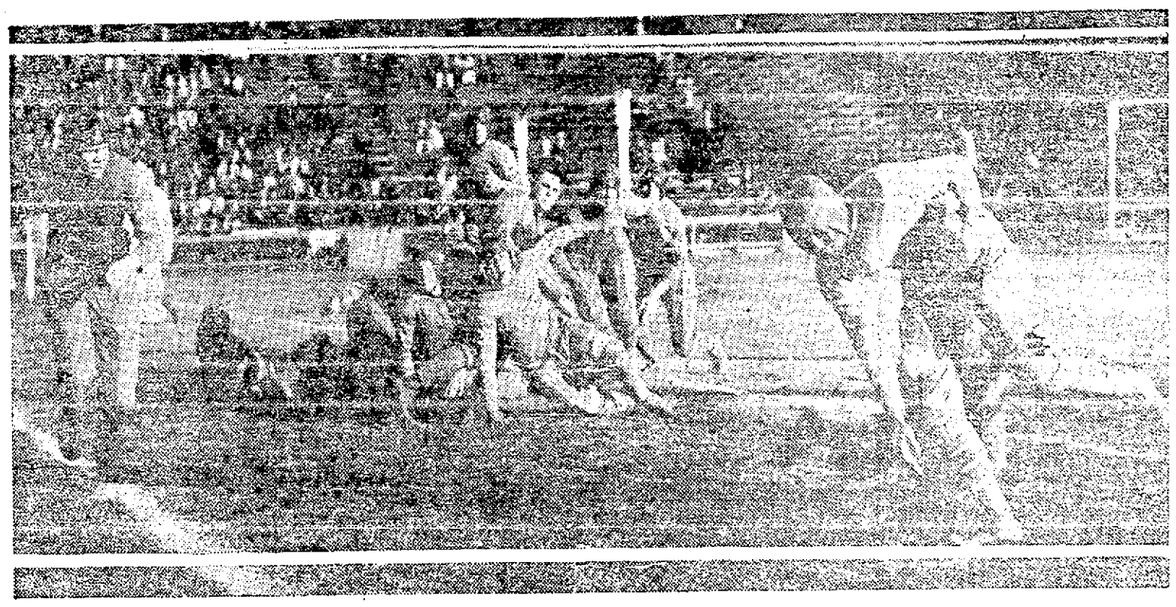

Cornell Will Build Larger Playing Field

Plans Being Laid to Accommodate Several Thousand More at Ithaca

ITHACA, N. Y., Nov. 25.—The Cornell University Athletic Association will soon take under consideration a study of the possible development of the seating at Schoellkopf Field to such an extent as will make it possible to accommodate more easily the alumni and friends of the university who in increasing numbers are coming back year after year for football games.

Cornell is emphatically not even considering a "big stadium," or attempting to commercialize or hippodrome athletics.

NEED MORE SEATS.

The situation simply is this, that experience in recent years has demonstrated that at more important football games the seating accommodations now existing in Schoellkopf Field are hardly adequate and therefore some provision must be made, as Graduate Manager Romeyn Berry puts it, to "take care of our friends."

With that end in view, Garvin Hadden, expert engineer and designer, who, among other projects, planned the new Franklin Field at the University of Pennsylvania, is making a study of the problem for the Athletic Association and it is expected that during the winter he will submit plans looking to: first, the immediate enlargement of the east stand, now seating 9000 persons, to the extent that this stand may possibly accomodate 20,000 persons.

FUTURE DEVELOPMENT

Second, a study of the whole situation with reference to future development which would look to an eventual seating capacity of 30,000. This is a thought for the probably far distant future however.

Of more immediate interest is the study of the possibilities of enlarging the east stand, may be by next fall. Whether this will, or can be done, next year, is open to conjecture. The Athletic Association will know more about that when Mr. Haddon's plans and estimates are submitted.

The Schoellkopf Memorial Field opened for football in the fall of 1914, has a seating capacity in the east stand of 9000 persons, and automobile parkways that can accomodate possibly from 500 to 1000 more. In the last two years at the more important games temporary bleachers have been erected on the west side of the field capable of accomodating perhaps 3000 more.

BOXING NOTES

O'DOWD DISQUALIFIED.

PROVIDENCE, R. I.—Eddie O'Dowd, Columbus, O., bantamweight, was disqualified at Providence in the ninth round of a ten-round bout with Kid Williams, of Baltimore.

LYNCH SCORES K. O.

SPRINGFIELD, Ohio. — Joe Lynch, bantamweight champion, knocked out Benny Schwartz, New England boxer, in the fifth of twelve scheduled rounds.

GENARO FILES FORFEIT.

NEW YORK.—A forfeit of $2500 was filed by Frankie Genaro, New York, to bind his challenge for a title bout with Pancho Villa, American flyweight champion.

WINS DECISION.

DENVER, Colo., Nov. 25. — Tommy Comiskey of Denver won the referee's decision over Jimmy Clabby of Hammond, Indiana, in a 12-round bout here last night. They are middleweights.

NEW YORK, Nov. 25.—Andy Thomas, New York welterweight, won a twelve-round decision from Joe Welling, Chicago, last night.

SYRACUSE, N. Y., Nov. 25.—Johnny Martin, Syracuse featherweight, knocked out Louis Reale of Cleveland, last night in the fourth round.

HOLLYWOOD, Nov. 25.—Dick Griffin and Eddie May boxed a fast draw at the American Legion stadium here last night.

FOOTBALL HAS MADE DECIDED PROGRESS IN SEASON JUST CLOSING

Modern Methods On Gridiron Differ Greatly From Those of the Early Days of Flying Wedges.

(Copyright, 1922.)

NEW YORK, Nov. 24.—Development of the gridiron game in the season of 1922 has made decided progress, but it has not been along such revolutionary lines as in some seasons in the past. The main development of the season's play is along the line of defensive work. This has improved more rapidly than any other feature of the game, which augurs well for the healthy condition of the sport, for it will leave little work for the rules committee to do. In the past defensive work has not always kept pace with new methods of attack and drastic action by the rules committee has been necessary to restore a balance.

Away back in the '80s interference came in and revolutionized the play. Then followed methods resulting from the grouping of men in interference. These methods combining a fixed wedge at kickoff (fixed in formation but movable in character) smaller wedges on tackle and various forms of forcing the opposing line with a protection to the runner, came quite naturally. But a revolutionary step was taken when Deland developed the flying wedge. This was a wedge formed on the run by two groups of men starting behind and on either side of the point where the ball was to be put in play and converging at that point.

Flying Wedges Were Prohibited.

Other flying wedges, which were eventually prohibited by the rules, developed from this as did the flying interference perfected by Warner and Woodruff of Pennsylvania in which an entire side of the line came swinging around into the interference.

Then Woodruff developed the "guards back" formation at Pennsylvania which added greatly to the power of the attack through the use of heavy men. The "tackle's back" formation of Yale followed some time later and quite revolutionized plays of this character.

All these methods resulted in putting such pressure on the tackle or guard of the opposing team as to prove a greater burden than any one man ought to stand in a single position.

The Rules Committee, therefore, found it necessary to place restrictions upon the drafting of heavy men back of the line for the purpose of assaulting with extremely powerful interference the defensive wings. The rule the committee passed was a further development of the rule back in the '80s which really saved the American game of football. In that early day there was no rule requiring that a team should gain certain distance in a certain number of downs and it was possible for one team to keep possession of the ball through an entire half.

The writer's suggestion that a team be obliged to gain 5 yards in 3 downs was at first received with ridicule. One of the main objections was that there would be no means of measuring the distance. The writer proposed in answer to this that transverse lines be drawn on the field 5 yards apart. One of the objectors said "it would make the field look like a gridiron."

The rule however, was passed tentatively with the provision that if by the middle of October it had not been proved workable, it should be rescinded. By that time the rule had justified itself and it was evident that it would save the game.

Hence, when the difficulty arose about the curbing of heavy interference, the writer proposed a ten yard rule, thus doubling the distance to be gained in 3 downs. It took two years to pass it but the number of injuries received in [illegible] plays proved that it was necessary. In order to make it [illegible] tain limitations was admitted to the game. Then the dropping of heavy men back of the line was restricted and the game once more took on a new lease of life.

Attack and Defense Have Been Adjusted.

For the last several years the balance of attack and defense has been a delicate but well adjusted [illegible] considerable measure. The development of shift plays seemed a move of somewhat revolutionary character although it had been going on for some time in a moderate way. As it was perfected it made the job of the officials more difficult. The rules were probably sufficient to prevent its encroachment on the game but they have been given additional safe-guard by hard and fast rulings that should bring the attack to an appreciable pause before the ball is put in play.

The moulding of the forward pass and the running attack into a general weapon has been coming along gradually but a comparison today with the attack of a decade ago shows great advance in these tactics—so great that had it come suddenly it would have been regarded as revolutionary.

The defense has perfected itself well against running plays through the middle of the line and this has forced the attack out toward the wings. With this tendency has come development of formations which mask the forward pass and yet make it a real menace to the defense.

Before this season is over it will be quite apparent that no team not equipped with the modification of open and closed play in which the forward pass is a factor can hope to score consistently. The defense is having its wits sharpened right along by this variety of attack and it is meeting it bravely, but not yet conclusively.

THEM DAYS IS GONE FOREVER By Al. Posen

Take This On Your Tambourine

Neptunes to Play Golden Gate Kickers

Sons of St. George Clash With Ancient Order of Foresters Tomorrow

By DOUG MONTEILL.

Playing in the seventh week of their season, the Alameda Neptunes, winners of the Bay Cities soccer title last season, are scheduled to meet the Golden Gate Merchants tomorrow at the Garfield school grounds in Berkeley. This time the Neptunes will be the visiting club, having entertained the Merchants at Washington Park, Alameda, in the first round of play, at which time the Merchants were handed a 5 to 0 coat of whitewash.

Since that meeting the Merchants have strengthened considerable, as testified to by their turning in a win last Sunday over the Italia Virtus Club. The San Francisco Italian organization had proved a surprise in the first round of play and the victory of the Golden Gate Merchants came as a severe upset of dope. The youngsters, for the Merchants are a team of young players as compared to the veterans on the other teams of the league, claim that they are not through spilling dope yet and hope to trim the Neps tomorrow afternoon.

At San Pablo playgrounds the Sons of St George will have their hands full in taking on the Ancient Order of Foresters. The lodge eleven has been playing a greatly improved brand of soccer in its last several starts and lost a tough game to the Neptunes last week by a narrow margin. Previously the Foresters had defeated the Golden Gate Merchants to come up from the cellar position, which they held jointly with the Merchants until that time.

The feature of the day's contests is to be the meeting of the Rangers and Italia Virtus Club at Washington Park, Alameda, according to close followers of the sport. The Rangers are anxious to retain their position in the first division while the Virtus Club, anxious to redeem themselves for their unexpected 1 to0 defeat last week, will take the offensive from the start in an effort to break through the apparently impregnable defense of the Rangers.

College of Pacific Wins Another 23-0

SAN JOSE, Cal., Nov. 25.—Coach "Swede" Righter's College of the Pacific gridders virtually cinched the northern division championship of the California conference by defeating the San Jose State Teacher's eleven yesterday by a score of 23 to 0. Righter's team is on the road to establish a record this year, having met and defeated five teams, without having been scored on. Pacific has totaled 79 points to their opponents nothing.

Andy Thomas Given Decision in N. Y.

NEW YORK Nov. 25.—Andy Thomas of New York was given the decision over Joe Welling, veteran Chicago lightweight, after a fast 12-round bout last night.

Pete Zivic, Pittsburgh, got the judges' decision over Kid Lewis of Hartford in four rounds. They are bantamweights. Joe Frisco of New York got a decision over Tibby Watson of Australia in a six-round bout. Lew Paulso of Salt Lake got the verdict over Irving Jampol of New York in another six-round match. Each weighed 172½.

Johnny Meyers Is Coming West Soon

LOS ANGELES, Nov. 25.—Johnny Myers, of Chicago, claimant to the world's middleweight wrestling championship, will come to Los Angeles January 1, to defend his title against all comers, according to a letter received from him.

Myers said he would prefer to meet the winner of a match between Ted Thye of [illegible] and Walter Miller, of Los Angeles, before arranging other matches.

Cabaret Boxing Latest in South

LOS ANGELES, Nov. 25.—Cabaret boxing will be introduced at Seal Beach, near here tonight, when Eddie Macey, Los Angeles bantamweight will box four rounds with [illegible] geles, in a cafe. Jimmy Dimex and Eddie Byrd, Los Angeles heavyweights, will meet in the semi-finals.

Ted Faulk Is to Quit Winged "M"

PORTLAND, Ore., Nov. 25.—Ted Faulk, Multnomah amateur athletic club football star last year and manager of this year's team of the club will say goodbye to Multonmah club and Portland after Thanksgiving Day, he has announced and will go to Tacoma, where he is to enter business.

Edgar Thomson Is To Defend Title

NEW YORK, Nov. 25.—Earl Johnson of the Edgar Thomson Steel A. A. of Pittsburgh was to defend his title as national cross country champion in the senior A. A. U. Title race today over the Van Cortlandt park course.

Four clubs contested for the team championship.

Oklahoma U Plays A. & M. to a Tie

STILLWATER, Okla., Nov. 25.—The University of Oklahoma and the Oaklahoma A. and M. college battled to a 3 to 3 tie here yesterday in what was perhaps the hardest football game ever played between the two institutions.

Santa Clarans To Hold Rally Tuesday Night

UNIVERSITY OF SANTA CLARA, Nov. 25.—Buckingham's Santa Clara varsity football eleven arrived home this morning from Reno, where they played a 7 to 7 tie with the University of Nevada eleven yesterday. Buckingham announced that grid practice would be resumed on Monday, for the "little big game" with St. Mary's on Thanksgiving Day, next Thursday, at California Field.

Twenty-seven thousand two hundred spectators can be seated at California Field next Thursday. An additional section of 1500 seats has been constructed, especially for the Turkey Day game, it was announced.

Rev. Jerome S. Ricard, the "Padre of the Rains," predicted today that the weather next Thursday would be ideal for football.

A 65-foot bonfire will be touched off here next Tuesday evening at a monster football rally. More than 500 students are assisting in the work of building the huge pyre in which the carloads of railroad ties will be used. Not until after Tuesday's practice will Coach Buckingham announce the names of the players who will start in the big game against St. Mary's. The announcement will be made at the rally.

More than 15,000 seats to the game have been sold, Errol V. Quill, secretary of the alumni association, announced today.

FOOTBALL FACTS worth knowing

By SOL METZGER

Q. If a newspaper photographer walks up and down your side line may the officials penalize your team for violating Rule 22, Section 4?

A. No. The referee has supervision over the game. He should see that the police make all those having no right to seats on the sidelines leave the field. Nothing in the rules that penalizes any team for a newspaper man walking up and down sidelines. Referee should hold himself responsible for this rule.

Q. Team A had ball on fourth down, with two yards to gain. On this play Team A held and Team B was offside. Player of Team B also took out time, the fourth time out for his team that half. He claimed that as both teams had fouled on this play, his team could not be penalized. What about that one?

A. The first two violations counterbalanced one another. However, if player from Team B asked for fourth time out and no substitute was sent into game replacing him for this violation of the rule a penalty of two yards should have been inflicted against his team. This would make it first down for Team A. Rule 14, Section 2.

Q. Are seven men on a rush line if one of them is half a yard back?

A. No. The seven men that are required to be on the line of scrimmage on all offensive formations must have both their feet or hands up to or within one foot of the line of scrimmage. Rule 9, Section 1.

Q. Team playing us had third down and ten yards to go. On an end run they gained thirty-five yards, but after going twenty-five yards one of their men held a tackler. Referee brought them back fifteen yards from this point and found they had ball a few inches beyond distance needed on last down. He gave them a first down. Was that right?

A. The referee was entirely right. If they were in advance of the point indicated by the forward sideline stakes after the penalty of fifteen yards was imposed for the holding violation, they were entitled to a first down. Rule 23, Section 8.

Q. Player of Team A gets free on a run. Player of Team B starts after him, with second player of Team A in pursuit. As player of Team B is about to make tackle, second player of Team A clips him from behind. Is he to be penalized for so interfering?

A. Yes, for such illegal picking off a penalty of fifteen yards from the spot where the foul occurred should be inflicted upon the guilty player's team. Rule 21, Section 5 (c).

Q. Opponents punted an onside kick from scrimmage and one of onside men recovered ball [illegible] Referee gave him a touchdown. Next day he saw your ruling to the effect that it should have been a touchback and reversed his decision. As the ensuing play would have been far different if correct decision had been given in first place, is there any rule permitting a team to protest a game on account of incompetent officiating?

A. The Central Board on Officials is the governing power in [illegible] could very easily get in touch with them at Haverford College, Haverford, Penn. A referee's decision should be final. As you say, the remaining plays made by your team were governed by the decision of the referee in giving you a touchdown when it should have been a touchback and, therefore, if he found that he had made an error he should have acknowledged it, but so far as reversing the score, there is nothing in rules which gives him the right. Referee exceeded his authority.

Tech. Defeats Oakland High In Last Game

Berkeley Wins From Napa By Score of 42-0 in C. I. F. Contest.

Oakland Tech had matters their own way from start to finish yesterday against Oakland High in the meeting of the two old time rivals at California Field, Berkeley, defeating the Twelfth Street school by a score of 20 to 7. The Techites opened slow, leading by a score of but 6 to 0 at the end of the first half and failing to show good jurgment on many occasions after making long marches.

Oakland High, on the other hand, appeared to be out-classed when it came to the essentials of the game, being outpunted continually and save for one occasion in the final period where they drove through for a touchdown with the score standing 20 to 0 against them at the time, the Blue and White did not look like the same team that they have appeared to be in their past appearances of the season.

By their victory yesterday Oakland Tech decisively won the championship of the Oakland Athletic League, having gone through their season with a zip that defied stopping.

Standing out as the bright star for the winners was Bill Cowes in the Technical backfield. Brilliant on offense he was even more brilliant yesterday on defense. Intercepting a forward pass in the third period he tore his way through a mass of Oakland tacklers and skirted the flank and safety men to run to the final touchdown in the feature of an otherwise dull game in which line bucking failed to make yardage often and in which the punting gave neither team a marked advantage in the long run. Technical had the edge from start to finish and Oakland's greatest asset was their gameness in fighting their way across the Tech line for a touchdown under the circumstances with the score against them.

Tech		Oakland
Huber	LE.	Brown
Brown	LT.	Neilson
Raphael	LG.	Rheinhardt
Backman	C.	Geiser
Van Tassle	RG.	Sardell
Byers	RT.	Maginnis
Holden	RE.	Coakley
Chastain	Q.	Larsen
Pratt	LH.	Merrick
Edwards	RH.	Simpson
Cowes	F.	Conner

While Tech was defeating Oakland yesterday afternoon Berkeley High was busy winning the semi-final match of the Branch B Division of the California Interscholastic Federation, defeating Napa conclusively by a score of 42 to 0 at the Berkeley Field.

There was no doubt about the outcome five minutes after the initial kickoff, Berkeley outclassing Napa in every department of the game and rolling up two touchdown in each of the first and third periods with one each in the second and fourth.

Of these Mike Murphy accounted for three and was the individual star of the game. Murphy, in addition to his work in carrying the ball, scored five tries after touchdown points.

Score by periods:

Berkeley	14	7	14	7	—42
Napa	0	0	0	0	—0

Berkeley scoring: Touchdown—Murphy (3), Brewer, Collins, Mills. Goal on try-for-point—Murphy (5), sixth allowed on Napa offside.

Dandy Dick Griffin Boxed Macy to Draw

LOS ANGELES, Nov. 25. — "Dandy Dick" Griffin of Fort Worth, Texas, and Eddie Macy of Los Angeles, bantamweights, boxed a draw in the main event at the Hollywood American Legion stadium last night. The semi-finals, between Bud Soules and Spec Woods, Los Angeles welterweights, also ended in a draw.

JENNINGS' BROTHER DIES.

SCRANTON, Pa., Nov. 25.—William A. Jennings, brother of Hugh Jennings, assistant manager of the New York Giants, died last night.

With Palace of the Pacific Unequaled East or West
VALE-HAVEN LINE
To Los Angeles
Tuesday, Wednesday, Friday and Saturday
Leaving San Francisco, Pier 7 at 4 P. M.
To San Diego
Next sailings Wednesday, Nov. 29, and Friday, Dec. 1, leaving Tomorrow and Nov. 28, 29, Dec. 1 2
L. A. STEAMSHIP CO.
H. F. Crowder, G. P. A
Oakland, 1422 San Pablo Ave. Tel. Lakeside 530
Berkeley, 2127 University Ave. Tel Berkeley 14

CUNARD AND ANCHOR LINES
Regular Sailings from N.Y.—Boston—Montreal. Tues.—To Southampton and Cherbourg. Thurs.—To Cork (Queenstown) & Liverpool. Sats.—To Plymouth, Cherbourg, Hamburg To Londonderry and Glasgow. Special Fall and Winter Sailings to Mediterranean.
CANADIAN SERVICE.
Famous "Cabin Class" Steamers Sailing Saturdays from Montreal Via the St. Lawrence Route.
To Plymouth, Cherbourg, London. TYRRHENIA—AUSONIA—ALBANIA To Liverpool.
See local Cunard Agent or write Cunard & Anchor S.S. Lines, 1st & Market, S. F.

VISIT EUROPE NOW while rates are low
Passenger Service to
ENGLAND IRELAND
FRANCE BELGIUM
Sailing every Saturday from New York.
Also Frequent Sailings from
BOSTON, PHILADELPHIA, MONTREAL and QUEBEC
Making connections to all points on the Continent.
Regular Sailings to
GERMANY, ITALY & BALTIC STATES
Winter Voyages to WEST INDIES & NORTH SOUTH AMERICA
Apply to Local Agents.
WHITE STAR LINE
AMERICAN LINE RED STAR LINE
INTERNATIONAL MERCANTILE MARINE COMPANY
358 Market St., San Francisco

Oakland Tribune

Supreme on Continental Side of San Francisco Bay

Established February 21, 1874
FOUNDED BY WM. E. DARGIE
Member American Newspaper Publishers' Association
Audit Bureau of Circulations

Exclusive Complete Associated Press Service for Great Eastbay
Full United Press Service
International News Service
Universal News Service
Consolidated Press Association
Exclusive for Great Eastbay

The Associated Press is exclusively entitled to the use for republication of all news despatches credited to it, or not otherwise credited in this paper, and also the local news published herein. All rights of republication of special despatches herein are also reserved.

TRIBUNE PUBLISHING COMPANY, PUBLISHERS
JOS R. KNOWLAND.....President and Publisher
B. A. FORESTERER..Secretary and General Manager

Published every evening and Sunday. Single copies: Daily Edition, 5c, Sunday Edition, 10c. Back numbers: Daily Edition 5c and up; Sunday Edition, 10c and up.

PUBLICATION OFFICE—Tribune building, corner of Thirteenth and Franklin sts. Phone Lakeside 6000. Entered as second class matter February 21, 1908, at the Postoffice of Oakland, Cal., under act of Congress, March 3, 1879.

Subscription Rates by Carrier:
One month .....$ 85 Six months (in adv.)...$4.75
Three months .....$2.55 One year (in advance) $9.00

Subscription Rates by Mail, Postage Paid
United States, Mexico and Canada
(All Mail Subscriptions Are Payable in Advance)
One month .....$ 85 Six months (in adv.)...$4.75
Three months .....$2.55 One year (in advance) $9.00

SUNDAY EDITION BY MAIL
One month .....$ 75 Six months.....$2.50
Three months .....$1.50 Twelve months.....$4.50

TO SUBSCRIBERS
Subscribers failing to receive their paper by 6.30 p. m. daily or 9 a. m. Sunday will please report the same to The TRIBUNE Office by telephone (Lakeside 6000), and a special messenger will be despatched at once with a copy of The TRIBUNE.

SATURDAY, NOVEMBER 25, 1922

STIFFEN THE REQUIREMENTS.

Complaints against the ease with which automobile licenses may be obtained and the fact that men, or even children, obviously unqualified to drive are able to secure the permission, should be translated into terms of proposed legislation. Otherwise there is no point in their utterance.

The head of the Oakland Traffic Bureau has pointed out that it is possible for men almost blind, for those afflicted nervously, for children, and for others who do not appear to possess qualifications for careful, or intelligent, automobile driving to get their licenses with no more effort than the application. The Oakland police sergeant is right, and yet no one is violating the law or doing anything which he has the right to refuse.

If the lives of pedestrians and other drivers are to be protected one of the obvious ways is to prevent the probability of accident which goes with every license delivered to an incompetent. To do this there must be a change in the automobile law. The legislature is to meet within two months and that is the time for action.

DANGER OF HOLY WAR.

"At any moment, if Kemal likes, he can give the signal to raise the whole Mohammedan world against us.

And if the Turk is backed to the wall the Allies will have to fight the whole Mohammedan world says Major General Sir Charles Townshend in Pearson's magazine for December. Other men have said things to the same effect, and there have been men who held the view only to discount it when Kemal ousted the Sultan from his place of power. It would not be possible, they said then, for Kemal to count upon a united Mohammedanism.

From General Townshend the statement comes with peculiar emphasis and significance. He knows Turkey and the Mohammedan races. Few men have served in so many parts of the Near and Far East. Suakim, Soudan, Nakar, Dongola, the Nile—he led expeditions to all of these places before the European War when he went to Mesopotamia. It was he who commanded a division and force at Kurna, Kut-el Amara, Ctesiphon and the defense of Kut. When General Townshend speaks of the Near East he commands attention.

"The holy war," he said, "is a card which the Turk has never played. I think he knows he has it and he knows that we know he has it. And it is just because we think this and admires the spirit of Great Britain and France and sees therein a reflection of his own best qualities, just because he finds in us so many of the qualities which were once, under the great sultans of two and three centuries ago, the admiration of the world, that he is willing of our vast Mahommedan populations. When we remember that in India and Africa Great Britain alone has a population of close upon a hundred million Mohammedan subjects, that there are large numbers in the Malay Peninsula and that the Hindu population of India has made the cause of religious freedom for all the races of India its own, we can see what the peril might be if we antagonize and insult the Turk, the acknowledged head and leader of Islam, in his own holy capital.

"It is to Kemal's lasting credit that he has not yet called upon this incalculable force to support him in his demands. It is to his lasting credit that he has not relied upon that support to make his demands such as would threaten the integrity and even the existence of the British Empire. Is it reasonable to expect that if we force him into a corner, if we deny him right and justice, he will hesitate to use the resources that he has at his call and face us with them in war to the death, once the issue is declared.

This is the opinion of the British Major-General who is accredited with being the best informed on Turkey and those Mohammedan countries [illegible] It may account for some of the moves which have been made by his country in the slow give and take game of diplomacy which has, on several recent occasions, come so near to the break and war.

NATIONAL EDUCATIONAL WEEK.

In American Education Week, to be observed December 3 to 9, school achievement will be emphasized. At the same time, and perhaps to better effect, the shortcomings in educational work will be faced.

In California where there are few one-room rural schools, where there are no districts with a term of but a few weeks, and where the teachers, even in the most remote sections are sufficiently paid to guarantee a high standard, some of these shortcomings are not so apparent. Yet, with our record of splendid country schools, model city structures, with our high level of salaries, and our compulsory attendance laws, some of the things which the educators will point out will occasion serious consideration.

Illiteracy in the United States is rated at 6 per cent, or a higher percentage than any of the enlightened countries. It will be found by studying the records, that in California, between 1910 and 1920 there was an increase of 20,690 illiterates. This is one of the problems our schools have to face.

While the general average of illiteracy is 6 per cent, the Pacific States may congratulate themselves their's is considerably less. Illiteracy in those states, for all over 10 years, is 2.7 per cent and for adults, 3.1 per cent. Separating the states, illiteracy in California, for adults, is 3.9 per cent; Oregon, 1.8 per cent; and Washington, 2.1 per cent.

The cause of the difference is shown in another table prepared by the National Education Association from government sources, the table of immigration. It is to be found native born illiteracy in California is almost nil, but the task of educating the foreigner and the other task of Americanization is present here in larger aspect than in any of the Pacific States.

The number of foreign born has been increasing steadily. Between 1910 and 1920 there was an increase of 404,806 in spite of the fact that the war decidedly cut down the number of alien immigrants admitted. Beside the foreign-born, there are millions who although native-born constitute an equally serious assimilative problem. They are the residents of foreign settlements within the United States, people living in what are called "Alien Islands" and who are often out of sympathy with American ideals.

American Education Week will call attention to the fact that in this country there are many schools open only a few weeks each year, taught by untrained, incompetent, and underpaid teachers, conducted in unsanitary shacks, lacking suitable textbooks and materials and hopelessly behind the times.

California stands high among the states but it does not stand highest. There are problems here demanding a popular understanding, and that is one of the reasons why the state will join in observing the week set aside by the National Educational Association.

SACRAMENTO'S POET CLUB.

More or less in a spirit of fun Sacramento has organized a "Poet's Club" as an aid to the program of spreading afar the glories of the city and the historic country surrounding.

The poet members of this organization are pledged to strum sweet strains of the Sacramento, as a city, a river, and a valley. They will tune their lyres to popular measure, will put the ode in Mother Lode and will urge Pegasus on the mountain trails. Every time one of the poets succeeds in selling such a verse to a magazine, he will call a meeting of the club, receive the congratulations of the fellow members and spend the editor's check for nectar, or whatever it is the poets drink.

Another function the new club will perform, is that of acquainting visiting poets and writers with the points of historic and traditional interest around Sacramento. These will include, of course, the early structures in the city in which some of the state's most important men were given their start in business, the surpire, and the foothills in which the Forty-Niners searched for gold.

Next to the whisker idea the poet club is the best the enterprising capital city has hit upon in years, and, inasmuch as poets must wear long hair, it is not without its hirsute significance. Shortly the Sacramento singers will strike up their tunes. The Mother Lode will go on panning the gold and the rest of the state will pan or praise the poets. It all depends upon the quality of the output.

After having seen Los Angeles, Hollywood, Charlie Chaplin and Babe Ruth, Lord and Lady Mountbatten say the Grand Canyon is the greatest spectacle in the United States.

The Turk may bring all the Mohammedans into war. Holy war. The Turk may decide to smoke the cigarette of peace. Holy Smoke!

"Rancher sued because cow did not carry tail light." Surely a double equipment of horns might be urged in extenuation.

When those plates are developed it may be shown the eclipse hid Einstein.

The LANTERN

What the world needs: more optimists to encourage it.
What the optimists need: a more encouraging world.

When a professional politician takes up an idea, the world is safe from that idea hereafter.
It has passed definitely out of the realm of action, the country of reality.

The so-called Prohibition navy proves that there's many a ship 'twixt the cup and the lip.

Said the Eighteenth Amendment to the Nineteenth Hole:
"Entrance will meet upon my soul!"
To the Eighteenth Amendment said the Nineteenth Hole:
"Out of my way, or I'll knock you for a goal!"

When you prove a thing against a man you don't necessarily make him like himself any the less.

Government is the art of passing the buck.

OUR OWN WALL MOTTOES.

TENTS
THAT THUNDER
"DO IT NOW!"
ALWAYS PAINED
MY NOBLE BROW.
DOWN
WITH THAT ANTIQUE
TRADITION!
DOWN WITH TOIL
AND SUPERSTITION!
JOY
DWELLS WITH
PROCRASTINATION.
WHEN THAT FAILS,
TAKE A VACATION!

TWO TYPES.

There is a type of woman who
Is deemed "a vixen and a minx,"
Because—(a pretty how-de-do!)—
She says the things she truly thinks!

Another type of woman then
Is called "a darling and a dear,"
(Perhaps by nine in evity ten!)—
She says the things folks like to hear!

—HAROLD SETON.

Women in this country are getting better and better, in every way, every day. Their skirts are growing longer; they are smoking less, drinking less and otherwise becoming such exemplary characters that even the most sensational preachers find little to preach against any more.

We do not know whether it is cause and effect, or whether it is coincidence, but we point to the fact that this change for the better has come about during the period since women have been openly attending prize fights.

Let the social analysts explain it as they will, we merely cheer for the fact itself.

It is feeling superior to our friends that keeps us friendly to them.

We get so gloomy when the autumn rains
Come down and fill the city like a cup—
Yet think how frightened we'd become, to see
The rain start suddenly to falling UP!

A COMMUNICATION FROM ARCHY.

boss the other day
I heard an
[illegible] song
with a flea
small talk I said
disgustedly
and went away
from there

archy

W. S. wants to know why we are using so few constitutions nowadays. We think it is due to let too many constitutions [illegible] seem to want to turn this department into a humorous column.

Going to Heaven is a long, hard enough, no doubt. But maybe it is worth it . . . there won't be any one with a piano living above you.

And as for Hell . . . well, no one underneath can talk to the landlord if you want to dance a little.

"I wonder, why it is," complained Fothergill Finch the Boy Bard, "that just one drink will go to my head."

And Captain Fitzarse was cruel enough to tell him that it is because Nature abhors a vacuum.

Suppose the gloves I wear were shoes,
And the shoes were something else—
'Twould hinder me in hoisting booze
Or diving after snoles.
Suppose the earth was made of coal
And all the seas were lead,
Where would the [illegible]
In which to hide his head?

There is a [illegible] says after the fifth shot of bootleg hootch, "What this country needs is less whisky drinking, and legalized light wines and beers."

What has become of the old-fashioned poet who used to wear a flowing tie and write rhymed verses?

IN THE WET WOODS.

Down all the little streams
Compels the swollen creek to stretch
And burst its mossy seams

The meadow larks go wild with joy
From midst acacia blooms,
While pussy-willows gaily toss
Their pinky-silver plumes.

The milkmaids hurry down the hill
In dresses sweet and clean,
Of dainty white and lavender
[illegible]

They whisper to the soft lush grass
That Spring is surely here.
The grasses bend beneath their step
Each raindrop-laden spear.

And merrily fall the raindrops
It is their farewell shower.
Now all the air is fragrant with
The spicy currant flower.

The soaproot rears its creamy head
Beneath the damp scrub oaks
And welcomes to the dripping woods
All outdoor-loving folks.

[illegible] M. Cushing

There is always something to be cheerful about, if you look for it [illegible] price of money as measured in food and clothes is getting lower and lower.

—DON MARQUIS.

THE KICK-OFF!

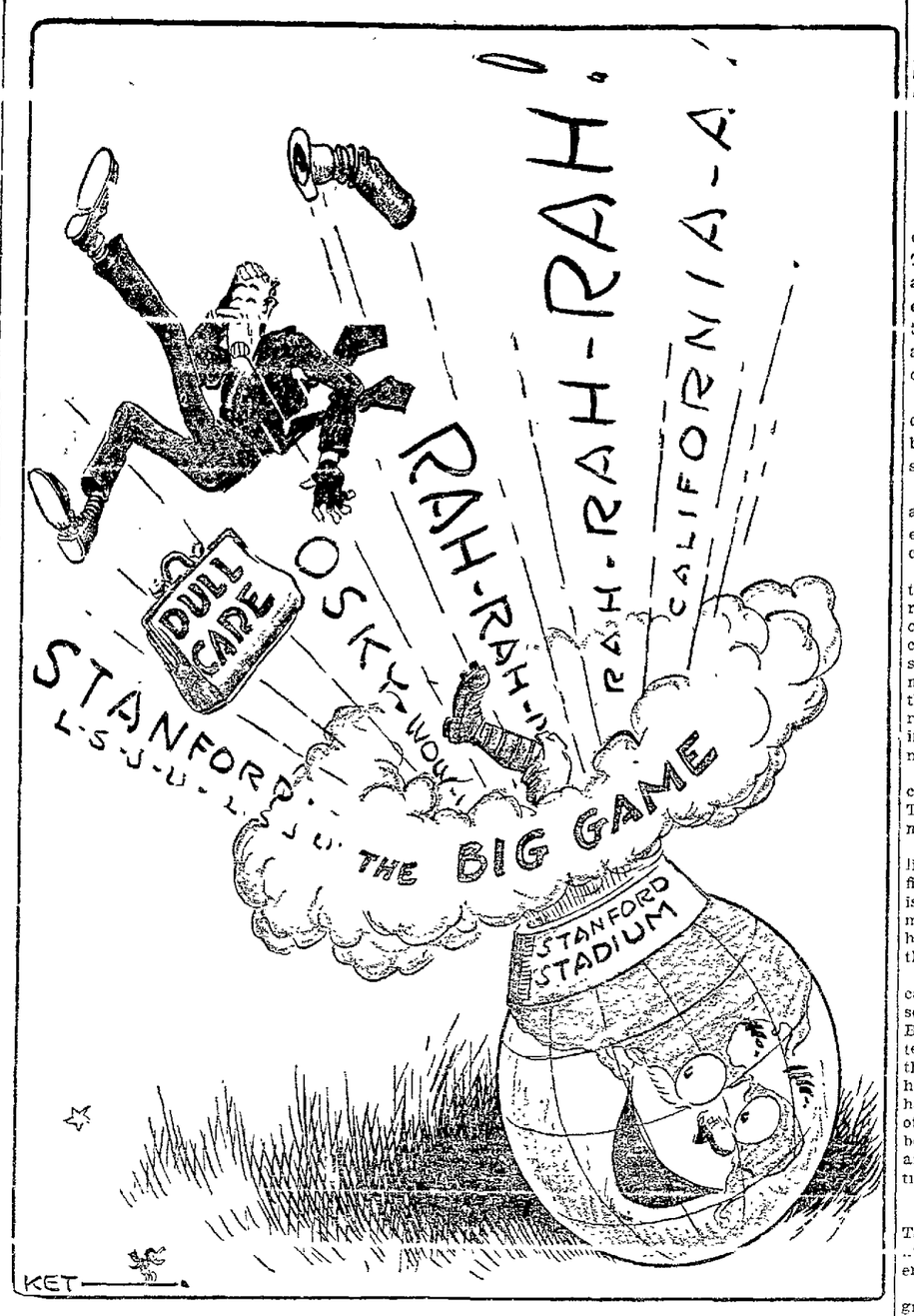

NOTES and COMMENT

Claire Davis in the Stockton Record: "A writer in the San Jose that an actor's life is shortened by the dual life he lives. During the day he is himself, with all the cares and sorrows the wear and tear on his system of his personal life, and at night he is some other man living very intensely that man's life with its passions that tear down. Those are not the words of the San Jose writer, but they hold something of the thought and set me wondering if the assumed life sometimes becomes more real to stage folk than the actual one. Do they more than most people live in a rarified atmosphere that makes them feel that they will go on living the lives of people who are gone and making good money indefinitely?"

* * *

The Bakersfield Californian tells of an incoming governor meeting an outgoing governor: "According to newspaper despatches from the east, Governor-elect Smith of New York met Governor Miller of New York at the entrance to a fashionable clubhouse where they were playing golf. Governor Miller smiled and held out his hand. Governor-elect Smith smiled and grasped it. Then they chatted with each other like real human beings. Before they parted they smiled some more and shook hands again. And that's that."

* * *

San Diego Union on unadorned art: "The civil, or uncivil authorities of Indianapolis objected to the 'interpretive' exposure of Isadora Duncan, and assigned four roughnecks to the theater where Miss Duncan was billed, to see that she did not divest herself of more clothes than the laws of Indiana required. Miss Duncan was very much peeved. She accused the mayor of the city of 'a crime against art,' declaring with some what blasphemous inference that 'with all these policemen behind the scenes I feel rather like Christ before Pilate.' Then she asked her audience why she came there, and nobody could answer, whereupon she asserted that she 'was better off in Moscow.' However, in deference to the barbaric inhibitions of Indiana, she cancelled the naked 'art' section of her program."

* * *

Washington Post: "It has just leaked out that among the relatives of the former kaiser present on the occasion of his recent wedding was his sister, the former Queen Sophia of Greece. She was purposely omitted from the list of the guests at Doorn, as it was feared that her presence might have still further prejudiced the power of the entente against the reigning house of Greece. She was recognized both at Cologne and at Liege on her way to the former kaiser's refuge in Holland. But effectual measures were adopted to prevent anything being printed in the newspapers about the matter."

* * *

Chicago News takes up a Kansas theme: "William Allen White says he prefers a governor like Henry Allen with the copper-lined guts of a real man' to 'milk and water pumpkin heads' like some governors. One might ask old Bill what a good dry like himself has against milk and water, or what good are copper-lined guts to the governor of Kansas. But as G. K. Chesterton remarks, the saloon has passed out of our streets but not out of our language."

* * *

Kansas City Star: "The new Italian Fascista premier told parliament yesterday what he was going to do and that he didn't want any back talk. A good many American presidents have felt that way about congress, but haven't said so."

SPIRIT of the STATE PRESS

The year's best interests of the West appear to be in for a period of healthy, prosperous development. Farmers who last year planted potatoes and other such crops, due to the fact that the sugar companies could not renew beet contracts at war-time figures, are finding that these other crops have not made them the money that sugar beets would have done even at peace-time prices.—San Leandro Reporter.

Each child entered in the exposition baby show to be held on [illegible] a prize, according to Mrs. [illegible] Headrick, chairman of the prize committee. Special gifts will be given the prize winners. Girl and boy babies will be judged separately. A special prize for the best twins will be given.—Oroville Register.

The net of evidence in the cattle rustling case which has attracted state-wide attention appeared to be drawn closer around the four men who have been arrested. The case involves some 150 head of cattle, representing a value of approximately $8000, and [illegible] Monterey, where the cattle were stolen; San Luis Obispo, through which they were driven, and whence they were shipped, and Santa Barbara, where they were sold.—San Luis Obispo Tribune.

Some of the jurors on the Clara Phillips murder case are reported to have held the opinion that the wrong person had been placed on trial, and for that reason refused to vote for capital punishment. Murder juries are becoming a more interesting study every day, because no one ever knows what to expect from them.—Bakersfield Californian

---

The Bee was one of the leaders in the fight which resulted in the legislature, despite the lobby of the racetrack interests, banning racetrack gambling from California. [illegible] to battle just as [illegible] to revive [illegible] gambling, no matter under what guise.—Sacramento Bee.

If those scientists keep on looking for the secret of longevity they may find it some day whether it be white corpuscles or something else. Doubtless in that day some of us may be looking down as shining angels wishing we could have hung on to dear old California a little longer.—Stockton Record.

J. W. MacCauley, one of the most prominent prune growers in California, dropped dead in a local hotel last night while telling friends in a joking manner that "I have fooled doctors who told me my heart was bad."—Visalia Times.

JUST FOLKS

By EDGAR A. GUEST

THE MUSHROOM EXPERT.

Bill is a mushroom expert, and
Bill is a friend of mine,
He has studied the amanita and all
its ancestral line;
He goes to the fields each autumn
to harvest a dinner treat
For he knows which are deadly
fungi, and which are the
ones to eat.

Bill can talk by the hour on mushrooms and he laughs at my timid fears
He is still in the land of the living and has eaten the things for years;
He is wise in the lore of the meadow, the swamp and the dark ravine.
And I'd say, of the mushroom experts, he the best that I've ever seen
If ever I gathered mushrooms I'd carry them back to Bill
And ask him to look them over and pick out the ones that kill;
I'd trust to his certain knowledge, and bank on his judgment, too,
For he is a shark on that stuff and can spiel it right off to you

Bill knows 'em and loves 'em and eats 'em, and all through the the days of fall
He's out with his little basket in search of the snowy ball;
And never I doubt his knowledge,
I grant it surpasses mine—
But during the mushroom season
I don't go to Bill's to dine.

(Copyright, 1922, by Edgar A. Guest)

A PLOT FOR THOMAS HARDY.

There is such a thing as being too familiar with statute law and not familiar enough with the Ten Commandments. Up in Fulton county two men, one of whom had a wife and the other an old flivver, decided to swap, the wife consenting, and the flivver maintaining as dignified a silence as flivvers can.

All might have been well if the parties had not fried the written contract with the county clerk, who refused to admit the chattel status of a wife, even that sort of wife. His investigation came too late, however, to restore the conditions prevailing before the contract was made. The new owner of the flivver has lost it by foreclosure. His wife refused to return to him and he is compelled to support their children.

Set this group down in Wessex and Thomas Hardy could have made a great novel of it. — New York Herald.

THE OVERCOAT CAME BACK.

When James Barbis, well-known Visalia cafe manager, was discharged from the service in Camp Lewis four years ago, he turned in his army overcoat, as was required. Upon the inside of the collar he had written his name in ink.

A few evenings ago an aged man entered the Riverside Cafe, where Jim presides, motioned him to one side and asked him whether the name on the collar of an ex-service man's khaki overcoat, which the elder man displayed, was not his (Jim's).

It was; and the feed-store man was much taken aback to discover that the garment, [illegible] handed back to Uncle Sam more than 1000 miles away, had been purchased within that selfsame block here in Visalia.—Visalia Times.

About YOUR HEALTH

Why You Shouldn't Neglect The Symptom Called Catarrh

By ROYAL S. COPELAND, M.D.
Commission of Health,
New York City.

When one has a cold the lining of the nose becomes inflamed. This means that the blood-vessels are swollen. As a result of the extra blood supply, the glands of the lining membrane are overactive, and the secretions are increased.

When the cold has run its course the swelling disappears, the blood-vessels resume their normal size, and the patient is well.

Suppose you have one cold after another. Before the first cold is ended you "catch" another. You can see what will happen:

The blood-vessels lose their elasticity and remain swollen. As a result, the tissues in the nose become thickened. The glands are chronically overworked. There is so much mucus it runs out of the nose, requiring the frequent use of the handkerchief. Also, the mucus runs back into the throat, requiring coughing and hawking to remove it.

Opening into the nose are several cavities, called the nasal sinuses. These, also are lined with mucus membrane.

The inflammation of the nasal lining extends to the sinuses. These fill up with mucus. The result is the amount of mucus is enormous, and endless numbers of handkerchiefs are required to clear the nose.

Bad as are the symptoms of catarrh, the trouble would not be so serious if it were to stop here. But the catarrhal condition extends to the ears and into the throat. It affects the general health. It makes the victim unhappy, because he is a nuisance to others, and he is shunned by others because of his constant hawking and—"perish the thought"—spitting and blowing the nose.

What can be done for catarrh?

In the first place, don't get it! Take care of every cold. Never neglect what is too often considered a matter of little consequence.

"Great oaks from little acorns grow"—great ills come from neglected colds.

Cleanliness of the nasal tissues is essential. To this end use an atomizer, not the douche.

Using the douche is like stroking the hair of the cat the wrong way. The tissues of the nose are made up of cells which have hair-like coverings, and using the douche irritates them beyond reason.

The solution to be employed is a matter of individual choice. Any one of the flavored alkaline spray solutions is satisfactory. Or you may make one of baking soda or salt and water.

Spray the parts, pressing the bulb four or five times on each side of the nose. Then gently, very gently, blow out the fluid. Do this night and morning.

If you do not respond to treatment and speedily improve, see your doctor. He will use argyrol tampons in the nasal cavities, or suggest such further treatment as may be indicated.

WHAT IS DOING TONIGHT

TRIBUNE radio broadcast.
Fraternal Aid Union convention, Pacific building.
Assembly Forty-Niners' dance, Bank of Hayward hall.
International Health and Safety Exposition, Auditorium.
Catholic societies' bazaar, Moose hall.
Mass meeting, high school, Berkeley.
Elvesta Chapter, O. E. S., reception, Brooklyn Masonic temple.
Bahia Vista, Native Daughters, snowball dance, Jenny Lind hall.
Dance, Frick school.
Fulton—Welcome Stranger.
Orpheum—Vaudeville.
Pantages—Vaudeville.
American—The face in the Fog.
Century—Her Only Boy.
State— Eugene O'Brien.
T. and D.—East Is West.
Franklin—The Old Homestead.
Broadway—Feature picture.
Lake Merritt—Boating.

EVENTS FOR TOMORROW

Half-hour music Greek theater, U. C., 0 p. m.
International Health and Safety Exposition, Auditorium.
Contra Costa Hills Club hike to golf course.

20 YEARS AGO TODAY

It is announced that Councilman Dornin will not be a candidate for mayor in March.

The Ladies' Aid Society of the Congregational church will hold its annual bazaar next month.

Mrs Minnie Aydelotte was in Benicia this week on affairs connected with the Maccabees.

Mrs. Ella Hogan has returned from a week's visit at Colusa.

STATES' LUMBER VARIETIES.

Arkansas is the leading lumber state in the production of red gum, hickory, ash and sycamore. California leads in redwood, white fir and sugar pines. Louisiana is first in yellow pine, cypress and tupelo. Colorado is at the top in lodgepole pine, Idaho in larch (tamarack), Indiana in beech, Maine in balsam fir, Michigan in maple, Minnesota in white pine, Mississippi in cottonwood, Missouri in walnut, Oregon in western yellow pine, Tennessee in oak, Washington in Douglas fir, spruce and cedar, West Virginia in chestnut and yellow cedar, Wisconsin in hemlock, birch, elm and basswood.—National Lumber Manufacturers' Association.

In Luck.

Woman (to tramp)—This is the fourth time the last two weeks you have been begging at my door. Are you always out of work?"

Tony—No, madam. But I have been particularly fortunate the last few weeks.—California Pelican.

FIVE LEASED WIRE NEWS SERVICES
ASSOCIATED PRESS Exclusive in Alameda County UNITED PRESS-INTERNATIONAL NEWS - UNIVERSAL SERVICE - CONSOLIDATED PRESS (More than all other newspapers Combined)

Oakland Tribune

Exclusive Associated Press Service — United Press International News Service

THE TRIBUNE IS DELIVERED TO YOUR HOME EVERY DAY IN THE YEAR FOR ONLY 85¢ A MONTH — 7c Extra Charge for Sunday Edition

VOLUME XCVII. OAKLAND, CALIFORNIA, SATURDAY EVENING, NOVEMBER 25, 1922 B NO. 148.

BIG HEALTH SHOW WILL CLOSE SOON

Sunday Night Will Be Last Chance to See Spectacular Displays and Demonstrations At the Exposition

TONIGHT'S PROGRAM

7:00 p. m.—U. S. Coast Guard in thrilling rescue act on Lake Merritt.

7:15 p. m.—Educational films. U. C. wrestling and fencing acts. Weaponless defense.

7:30 p. m.—Expose of narcotics smuggling and drug trade. Speakers: John T. Williams, U. S. District Attorney, H. B. Meader, president State Board of Pharmacy.

Musical ability psychological test demonstration.

Social hygiene program, Oakland Y. M. C. A.

7:35 p. m.—"Lie Detector," demonstration of famous scientific instrument by Dr. John A. Larson, its inventor.

9:15—Indian and modern magic, Col. King Stanley. Spectacular motion pictures.

California's first health show, which has been in progress for the past week at the Auditorium, comes to a close tomorrow night.

Tonight, tomorrow afternoon and tomorrow night remain for those who have not yet visited this great exposition with its slogan "Learn to Live."

Tonight and tomorrow night the famous "lie detector," the remarkable scientific truth-measuring instrument invented by Dr. John A. Larson, a member of the Berkeley police department, will be publicly demonstrated.

"SWEETHEARTS' NIGHT."

Sunday night has been set aside as "Sweethearts' Night" for the lie detector demonstration in South Corridor hall, main floor of the Auditorium. On this night young women will have an opportunity to find out whether he always tells the truth.

Other outstanding features of tomorrow's closing program of spectacles will be the repetition of the famous mine rescue act and the fire-saving spectacle in the Auditorium theater.

R. B. Hecox, United States bureau of mines, and six U. C. boys who were first to break through the barrier at the Argonaut mine, behind which lay the miner dead, will show how mine rescues are conducted.

The Oakland firemen will demonstrate the rescue work attendant on conflagrations.

The United States coast guard life savers, under direction of Captain John Sherman Clark, will again demonstrate life saving "at sea" in Lake Merritt tomorrow night. The city officials will be special guests, headed by the mayor and city council.

WILL GET AUTOMOBILE.

At 10:30 o'clock tomorrow night some visitor to the exposition will receive a bill of sale for a Jewett Six automobile, to be given away by Waldo T. Tupper, managing director of the big show.

Dr. Lillian Martin, noted psychologist, will give parents final free advice. Dr. Martin talks direct to mothers and fathers. She delves into the child's mind and advises the mental treatment necessary to correct defects.

Dr. Esther Ellen Gaw, Mills College, is applying psychological musical tests to children. She will tell whether your child is musical or not.

To Play Roles of Their Own Ancestors

Three of the young women who are to attend the Y. W. C. A. "ancestor party" in the native costumes of their forbears. "My foot is on my native heath," said McGregor—and here, at the left, his descendant, MISS JEAN McGREGOR, of Oakland, is showing how he looked when he said it. Seated is MISS VERA SARNA, in the dress of her Persian progenitors. MISS HARRIET SUE TEMPLETON, at the right, is posing as one of her Colonial great-great-grandmothers.

UNSCRAMBLING OF U. S. MELTING POT FEATURE OF BALL

The calendar is to be turned back several hundred years, and the contents of the great American melting pot are to be temporarily unscrambled, at the Young Women's Christian Association building next Tuesday evening, when the members of the organization and their friends assemble for a dance and entertainment garbed in the costumes of their respective ancestors.

The affair will consist primarily of a fancy-dress ball, with the usual variety and picturesqueness of costumes, a well known orchestra to provide dance music throughout the evening, and a formal grand march to open the festivities.

An unusual feature of the ball, however, will lie in the fact that virtually all the costumes worn will, in each instance, represent the nationality of the wearer's ancestors. Although fancy costumes are not to be required, guests wearing them have been asked to select those of racial significance, preferably those of their own forbears.

FELLOWSHIP MAIN IDEA.

By this will be revealed how many parts of the world have contributed to the making of America, and particularly to that of the Eastbay. The purpose of this is to lay stress upon the "world fellowship" idea, upon which is based a large part of the Y. W. C. A.'s work in foreign fields.

Indications are that the native costumes of virtually every European country, most of those of obscurous primitive inhabitants of the American continent, will be worn at the ball, according to members of the committee on arrangements.

The international effect is also to be carried out in the decorations. Entire portions of the building have been decorated exclusively by Chinese residents of the Eastbay, others by Japanese, Mexicans and Czecho-Slovaks.

The decorations and exhibits, many of which already are in place, include rare pieces of Japanese, Chinese and Hindu art, including rugs and draperies, together with Chinese temple furnishings and a Japanese garden. Many of these have been especially designed and arranged by Japanese, Chinese and Hindu bazaar men of Oakland and San Francisco.

FOLK SONGS ON PROGRAM.

The program for Tuesday evening also includes folk dances and folk songs of various nations, by a number of talented Eastbay young women, and talks by members of the association's foreign service.

Invitations have been sent to women of the various church societies, business and social clubs, and the Eastbay in general, together with their male relatives and friends, to attend the ball.

Preliminary to the "ancestor party," the Y. W. C. A. is daily serving tea in the lobby of the association building, with Eastbay residents of various nationalities acting as hostesses on different days.

Among those who are arranging for the affair are Mrs. Miles E. Fox, chairman of the World Fellowship Committee of the Y. W. C. A., who is in charge; Mrs. Russell Lowry, Mrs. Milton E. Wise, Mrs. Edwin B. De Golia, and Mrs. E. P. James.

MILLS COLLEGE PLANTS TREES AS ROAD IS OPENED

Tree planting exercises were participated in by faculty, alumnae and students of Mills College yesterday in celebration of the opening of the new Beulah road leading from the campus. Coast live oaks were planted on either side of the fifty-foot driveway by Professor Howard McMinn, chairman of the department of botany, on behalf of the faculty, and Miss Janet C. Haight, member of the board of trustees, on behalf of the alumnae.

Presentation and planting of class trees were made as follows: Miss Anna Van Hoosen, Mesa, Ind., an English hawthorne, on behalf of the freshmen; Miss Joy Peterson, Los Angeles, a black locust, on behalf of the sophomores; Miss Margaret Brown, Reno, Nev., a sugar maple, on behalf of the juniors; Miss Catherine Tilden, Los Angeles, a maidenhair tree, on behalf of the seniors.

PRESIDENT GIVES ADDRESS.

The procession of faculty and students was held from Lisser hall to the scene of the ceremonies by President Aurelia Henry Reinhardt. In the opening address, Dr. Reinhardt said:

"Oakland has marched to our campus borders with her industries, her community problems, her educational needs and her thronging people. Today we turn to meet her and to welcome her. Just as the study of ancient history becomes in our curriculum the practical analysis in these later years of the organization of trade and transportation, the government of cities, sanitation and public health, so Mills College broadens its interpretation of undergraduate life and study.

"To learn and to practice the thing learned; to analyze citizenship and prove the analysis in living; to keep the wholesomeness and beauty of rural life in our gardens along Leona hillsides; to be hospitable, intelligent citizens of our municipality—to do these things, we open this city-ward gate. Oakland's responsibilities are ours; its opportunities and achievements are ours.

"May we be a blessing among her institutions and an honor to all her citizens.

"The trees you have planted are a symbol of our love of the soil and nature's unwearying service to man. They are also a symbol of our loyalty which we would have as patient and purposeful and unwearied."

CITY FUNDS NOT OPEN TO POLICE USE

Oakland's Legal Counsel Hands Out Decision On Arrest of Real Estate Man; Widow Must Advance Sum

On charges preferred by Mrs. Edith M. Heard, 308 Nineteenth street, that he defrauded her out of large sums of the money left her by her late husband, J. E. Nichols, former Oakland real estate man, was arrested today in Los Angeles, according to word received by the local police.

Simultaneous with this announcement today came a ruling by City Attorney Leon E. Gray to the effect that the police department has not the right to spend city money to bring Nichols back here for trial and that unless the money is advanced by Mrs. Heard herself, the case against him will have to be dismissed.

According to Gray, the custom of the local police for the past 35 or 40 years of sending an inspector to bring alleged criminals back to this city, and later being reimbursed for the expense out of state funds, has been illegal.

TWO CHARGES MADE.

Nichols was arrested on two warrants issued by Prosecuting Attorney Fred L. Donahue, each of which charges him with the specific embezzlement of $90. According to Mrs. Heard, however, more than $6000 was involved in various deals in which, she claims, she was the loser through alleged actions of Nichols.

The bulk of the transactions involved land deals in the neighborhood of Manteca, where Mrs. Heard has several large property holdings, she says.

According to her charges, Nichols collected money from her which he said was for the purpose of paying taxes and other expenses of her estate, which he was handling, and then appropriated part of the money to his own uses. She said she first met Nichols in Santa Cruz, and later in Oakland, where he became her agent in taking care of her financial affairs.

Mrs. Heard lives with her 16-year-old daughter in an apartment house at 308 Nineteenth street. She told Prosecuting Attorney Fred Donahue today that she will advance the money to bring Nichols back here for trial, in case the city refuses to do so.

SAYS STATE SHOULD PAY.

According to the ruling made by City Attorney Gray, persons accused of felonies should be brought to the place of their trial at the expense of the state, and not at that of the city.

Possibility that Nichols himself will help the city to solve the tangle raised by this decision, lies in the fact that, shortly after his arrest today, Nichols obtained his release in Los Angeles on a $2000 cash bond for each of the charges against him and asserted that he would appear in Oakland Monday for his preliminary examination, making the trip at his own expense.

TENT BOOTH AT ELECTION ON TOBOGGAN

Rooms in Stores or Houses or Structures of Wood to Replace Old-Style Polling Places; More Comfort

The board of supervisors today has under consideration a proposal to abandon all election tents and arrange for polling places in stores or private homes or the purchase of a new style of booth constructed of frame and with built-in features.

The experience at the last election when the heavy rains wrecked or flooded many of the tent booths and made most of the others untenable, brought up the problem.

County Clerk George Gross, in charge of elections, declares himself in favor of doing away with booths altogether and with establishing the polling places in stores or private homes. This is the system in most other cities, he points out, and is now being considered by the San Francisco supervisors.

It is pointed out by Gross that the county now pays $8 for the use of each election tent every time it is erected. He believes that, for this sum, a citizen can be found in every precinct in the county who will provide quarters for the polling place in his store or home.

Such an arrangement, it is pointed out, will provide election quarters that are protected from the weather and have sufficient heat, light and other facilities for the comfort of election clerks.

The new style of booth under consideration would cost the county about $125 apiece. As 500 booths will be required, this will mean an expenditure by the county of $62,500, an expense almost prohibitive, it is declared. In addition, it would be necessary for the county to rent a storehouse with a floor space of 50 by 250 feet, and there also would be the expense of erecting the booths and again tearing them down at each election, and the matter of depreciation and necessary repairs.

The booth under consideration would be built of light frame and be 12 by 14 feet, fitted with two doors, two large windows and two small windows. It would be so constructed as to be weather proof and to allow of proper ventilation, the inventor claims.

The specifications include built-in features, including six voting booths, a table 3 by 7 feet, six chairs and book shelves.

L. A. Elopement Suspected From Prisoner's Note

Police Seeking Whereabouts of School Girl After Arrest of Harry Whitsworth.

An investigation to determine whether Harry Whitsworth, who is serving 90 days in the city prison on a charge of vagrancy, eloped with a 15-year-old Los Angeles school girl is being made by Police Inspector Harry Orbell. Whitsworth told Orbell that he had planned to elope with the girl but refuses to tell whether he had carried his plans through. Whitsworth says that the girl knew him under the name of Jack Wilson. The Los Angeles authorities have been asked in a letter mailed today to locate the girl and find out whether the marriage had been performed.

When Whitsworth was searched in the city prison, Orbell found a letter written by the girl, who gave her address. It was dated September 11. In it she told of her plans to elope to San Francisco. The letter follows:

"Dearest Jack—Why didn't you meet me last night as you and I agreed? I don't care for the money, but I do care for 25,1521. Will you be ready to go to San Francisco Saturday morning at 6:15? I will be ready then. Be at the store. Nobody will be up by then. If you will be ready by then, you needn't write. Just be down there ready to start on your honeymoon trip. Don't write me if you will be ready. If you are not ready you may write. I am writing this in school with a boy who is always turning around to see what I am doing. If you get this before Friday noon, you can meet me at Glassell school. Take an E car and ask the conductor to tell you how to get to the Glassell school and meet me at 12:45."

The word "honeymoon" which is written in the letter is underlined. The police are unable to solve the meaning of the words: "I do care for 25-1521."

Whitsworth was arrested by Orbell at Seventh and Washington streets.

COUPLE SURPRISED.

RICHMOND, Nov. 25.—Mr. and Mrs. Ben Malik were tendered a surprise at their new home, 610 Bissell avenue, Thursday evening by fourteen friends of the couple. Games and dancing were enjoyed. Refreshments were served at the close of the evening.

Those attending included Messrs. and Mesdames Charles Green, Fred Dunning, C. V. Cameron, O. L. Wright, W. J. Bernier, Harry Albert, Dan Eisenberg and Ben Malik.

HALF-BLOCK STOPS UNDER TRAFFIC BAN

Downtown System of Car and Train Handling Will Be Changed; Key Route Station Points to Be Moved

Reorganization of certain present downtown traffic practices will be made immediately, according to Commissioner Frank Colbourn and Traffic Sergeant Charles Hemphill.

For one thing, the Key Route trains will no more be allowed to take passengers on the west side of Broadway, at Twelfth. The passengers will be taken on either the east side of Twelfth or the east side of Washington. The Present Key Route "station" on Twelfth near Broadway will have to be changed.

"An ordinance will be introduced Monday," says Hemphill, "to forbid all half-block stops or all crossed-street stops. All the car and train stops in the city will be made before the crossings, and the car or train crossing an intersecting street will keep going. We have found that the Key Route trains continually back up traffic across Broadway."

For another thing, a traffic policeman is going to be stationed from noon to midnight at Fourteenth and Broadway. During some night hours, says Hemphill, the traffic is almost as heavy as during the daylight rush hours.

"As soon as the new batch of 25 policemen is given us by the civil service board," says Colbourn, "we'll put on a double shift at that point."

Cyclist Arrested After Long Chase

BERKELEY, Nov. 26.—A chase which lasted almost a half hour and covered nearly all of West Berkeley ended last night in the arrest of Merrill Green, 20-year-old mechanic of 6476 Vallejo street, Emeryville. Officer E. H. Maeshner, commandeering a high-powered car, declared in his report that he was forced to do 60 miles per hour to get Green.

Green was driving a motorcycle with a girl riding on the gasoline tank. The chase started at University and San Pablo avenues, continued up and down the former street and finally ended at Sixth and Bristol streets. Green was given a five-day notice to appear in court.

MOTHER LODE COUNTIES TELL OF GRATITUDE

The five mother lode counties through W. J. Loring, chairman of the mother lode highway committee, today joined in a telegraphic message of thanks to The TRIBUNE for its co-operation and support. The message reads as follows:

"Congratulations Tribune! We indeed appreciate the splendid support your worthy paper has been giving our movement. With continued assistance from you, our goal to link up this land of romance and gold with the rest of the state will be speedily

"On behalf of the five mother lode counties of Placer, El Dorado, Amador, Calaveras and Tuolumne, we salute you with thanks."

Noted Grid Hero Will Wed Dancer

Jimmy Bradshaw, famous Olympic quarterback, and captain of the Nevada team last year, and Miss Ruth Wilson, former dancer in the Ruth St. Denis company and University of Nevada student, are planning their marriage for next month, according to an announcement reaching their friends. Their home will be Redwood City.

The romance of the football star and the dancer had its inception in academic halls in Nevada. Miss Wilson mastered her art at Denishawn. Later she went on tour with a company. Finally she decided to enter college and chose the University of Nevada for her studies. Bradshaw scored last year in both games against the University of California team. He was chosen quarterback in Walter Camp's third All-American team.

Imitation Furniture

At least ninety per cent of all so-called walnut or mahogany bedroom suites sold are cheap veneered imitations of the real article. At the factory you see the wood your furniture is made of and get the genuine for less than the middleman asks for imitations. FENFORD COMPANY, 3620 E. 14th St.—Advt.

Why Be Crowded on a City Lot?

You can have your home on a large quarter acre and still keep your position in San Francisco or Oakland.

Raise your own turkeys—have some chickens—then laugh at the price of eggs.

Plant a garden—have a few fruit trees—see the money you'll save.

Give the kiddies a place to play instead of dodging the machines in town.

Relieve your wife of that terrible worry which she is sure to have when her children are exposed to such dangers.

Think of what a relief it will be when you do not have to dig up money for the landlord every month.

Think of the satisfaction of knowing that you own your own home.

Why hesitate any longer? Come to Berkeley Country Club Terrace next Sunday or phone Lakeside 1600 for appointment.—Advertisement.

STADIUM CAUSES PLAN TO WIDEN COLLEGE AVENUE

BERKELEY, Nov. 26.—College avenue, for many years one of the most exclusive residential thoroughfares in Berkeley, will be widened and developed into a business district.

This is the plan proposed for that street by property owners and others following the decision of the university regents to place the $1,000,000 memorial stadium in Strawberry canyon. A petition signed by nearl half the property owners on the thoroughfare between Bancroft way and Dwight way asks for the immediate reclassification of the property. Members of the city council in discussing the request yesterday favored the extension of the reclassification area to Bancroft way, the widening of the thoroughfare to that point at least.

In order that a comprehensive plan may be in the hands of the council the sum of $300 was appropriated for a survey of the entire problem to be made by Carol Aronovici, consultant to the city planning commission.

Oakland Police Aid at Big Game

Sixteen Oakland policemen departed early this morning for the Stanford stadium to help police the great throng and assist the handling of the great traffic problem there. The sixteen, in automobiles, were commanded by Sergeant J. T. Fahy, and included Sergeants Thornberry, and O'Reilly, and Corporal Halderman.

The sixteen policemen comprise Oakland's quota to the big police force assembled from San Francisco, San Jose, Alameda, Berkeley, Palo Alto, Richmond and all bay cities. The force at Palo Alto comprises more than 125 men.

Seavey to Describe City Managership

BERKELEY, Nov. 26.—Clyde Seavey, city manager of Sacramento, will speak tonight at a mass meeting in the high school auditorium arranged under the auspices of six of the leading civic organizations of Berkeley. Seavey will explain how the city manager plan has been working in Sacramento. The meeting opens the campaign for the adoption of a city manager form of government for Berkeley.

Funeral Held for Berkeley Woman

BERKELEY, Nov. 26.—Last rites were said this morning at the family home, 2643 Hillegass avenue, for Miss Evelyn Christyne Le Tourneau, 27 years old.

Miss Le Tourneau was found dead early yesterday morning by her father, J. J. Le Tourneau. Heart failure was the cause of death.

Miss Le Tourneau was a talented musician and a member of the faculty of a private school in San Francisco. She was active in College Avenue M. E. church and was a member of Onisdo chapter, Order of the Eastern Star, of Courtland, Calif. She is survived by her parents, Mr. and Mrs. J. J. Le Tourneau; a sister, Mrs. C. C. Moore, of Duluth, formerly Miss Nydia Le Tourneau, and two brothers, Frank P. and Leon Le Tourneau, also of Duluth.

The body will be taken to the former home of the Le Tourneaus in Duluth for interment.

When you are tired and worn out and cannot sleep at night—take

Eopa 23

FOR

Sleeplessness

Insomnia — Restlessness

Guaranteed harmless—positively safe to take—No dope—No Bromides. 50c and $1.00 from your druggist, Owl Drug Co. or direct from the makers.

Boericke & Runyon Co.
425 FOURTEENTH ST., OAKLAND
106 Powell St. San Francisco
Eopa Neuritis Tablets and Eopa product for nerve pain, Sciatica, Rheumatism and Neuralgia.

STANDARD OIL CO.
(CALIFORNIA)

Sales Dept.

Announce the Opening of their offices at the new location

TAPSCOTT BLDG.

Broadway at 19th St.

New Phone Lakeside 4500

BALKAN BUSINESS CONDITIONS NOT VERY PROMISING

Juge-Slavia Shows Export Gain; Rumania. Bulgaria Remain Stagnant

The most encouraging feature of reports from Yugoslavia received by the Department of Commerce is that export trade has been showing an increase, though it is feared that the Near Eastern complications may reduce exports from now on. Preliminary figures show exports for the first seven months of 1922 valued at approximately $23,907,600 at the average rate of exchange prevailing during the period.

Exchange has been steady with a rising tendency, being $0.0164 to the dinar, November 10, as compared with a low of $0.011 in August. To control the exchange situation the government has appointed a commissioner to every stock exchange in the country, and permits to export dollars for the purchase of dinars abroad will be issued by the National Bank. The Finance Minister has warned holders of dollars which constitute the bulk of foreign values in Yugoslavia, to convert their dollars into dinars at once, in order to avoid the risk of serious loss.

RUMANIAN CONDITIONS.

The business stagnation is worse in Rumania. Exchange continues to fluctuate within moderate limits and the cost of living to rise gradually. Exportation has been of greater volume than might have been expected in view of the general situation. Progress is being made in the consolidation of the foreign floating debt.

Price quotations and market movements indicate complete stagnation, with no movement at the ports, except of refugees from Constantinople. Imports during September and early October were practically limited to small lots of iron and steel and colonial products from Germany shipped via Hamburg. Payment for such goods has generally been demanded in dollars or sterling. Some business with firms of known reputation is being done on short term credit—three months' credit sometimes being granted, with payment guaranteed by a prominent bank. Usually, however, cash against documents for the whole bill is demanded.

Banknote circulation on October 14 was 15,570,000,000 lei, an increase of 510,000,000 over that of September 16. Exchange, which stood at $0.00624 on October 13, rose to $0.006354 on November 10. These levels are about the same as those before the temporary sharp advance in August. The government has had considerable success in its measure for the consolidation of its foreign floating debt.

The oil situation is dull, although production has remained fairly steady, being 110,000 tons during September as compared with 112,000 tons during August. Exports of gasoline and refined oil have ceased temporarily by government order.

BULGARIA IN DUMPS.

Conditions have not improved in Bulgaria. The numerous building operations have created an abnormal demand for money, and while it is believed that sufficient money has been issued to fulfill the legitimate demands of business, it is probable that a great deal is being held at home and abroad for speculative purposes.

On August 31, the banknote circulation amounted to 3,871,472,010 leva, an increase of 612,411,000 leva since August 31, 1921. This total circulation is appreciably less, in terms of gold value, than the total gold, silver, and paper circulation in 1911, the last normal year in Bulgaria. The floating debt of Bulgaria to the National Bank of Bulgaria was on August 31, 3,947,155,578 leva, an increase of 763,492,000 leva over August 31, 1921. The increase of the floating debt during the twelve months was greater than that in the banknote circulation by 153,072,000 leva. The leva rose from $0.00638 on October 1 to approximately $0.00679 on November 8.

Official estimates of Bulgaria's harvest indicate a decrease as compared with last year. Sugar shows an increase of 5 per cent. The entire grain crop will probably be 300,000 tons less than in 1921—an amount likely to prevent any export.

China Becoming Chemical Mart, Plants Building

Glycerine. Explosives. Medicine and Match Making Materials in Demand.

China is becoming an increasingly important market for chemi- [illegible] Julean Arnold, local manufacturing plants are springing up in connection with the production of certain commercial chemicals, which compete with the foreign products in some lines to such an extent as to reduce the trade materially. This is especially true of sulphuric, hydrochloric, and nitric acids.

Details of the quantities of these various chemicals imported are, in the main lacking, official Chinese returns combining most of them under the head, "Chemical products (not including match-making materials medicines, and soda)." Net imports of the group in 1921 were valued at 2,817,964 haikwan taels against 2,291,203 taels in 1920. Match-making materials (except parafin wax) were imported in 1921 to the value of 2,261,181 taels, compared with 1,893,670 taels in 1920; medicines (including cocaine and morphia), 7,056,080 taels against 6,790,230 taels. In addition, were imports of glycerin valued at 93,280 taels against 106,213 taels; soda, 1,775,509 taels against 2,308,669 taels; and explosives for industrial purposes, 174,619 taels against 237,723 taels—all sums to net imports(imports less reexports).

E. F. Hutton & Co.
OAKLAND OFFICE
HOTEL OAKLAND
Tel. Lakeside 447
MEMBERS
NEW YORK COTTON EXCHANGE
NEW YORK COFFEE EXCHANGE
NEW ORLEANS COTTON EXCHANGE
LIVERPOOL COTTON ASSOCIATION
CHICAGO BOARD OF TRADE
NEW YORK STOCK EXCHANGE
Private Wires Coast to Coast

BUSINESS and FINANCE

Sentiment on the New York stock exchange today was somewhat encouraged by overnight announcement of Bethlehem Steel's acquisition of Midvale and the week end reports of mercantile agencies which spoke of satisfactory trade conditions throughout the country.

Opening prices were irregular, most of the popular issues losing ground while a few ordinarily inactive stocks made good gains. Terms of the Bethlehem-Midvale merger which were announced after the close of the market yesterday apparently were disappointing to the speculative fraternity, Bethlehem B dropping 1½ and Midvale 1½. Weakness also was noted in Continental Can, U. S. Realty, General Asphalt, Baldwin and Goodrich, all off ¾ to 1½, and the last named at a new low for the year. General Bonding moved up 2 points to a new high record for the year and General Electric climbed 2¾. Moderate strength also developed in Piggly-Wiggly, Burns Brothers, A, Fisher Body, Chicago, Great Western preferred and Standard Oil of New Jersey, the gains ranging around a point each. Consolidated Textile made a new high at 13½.

Speculators of the decline, again finding public support lacking and bullish interests apparently indifferent, launched another successful attack on prices today on the stock market. Representative shares were hammered down 1 to 3 points, a number closing at or near the low levels of the week. The plan for the exchange of stock in the Bethlehem-Midvale Steel merger did not find much favor among speculative interests, those issues being depressed about two points each and carrying with them to lower ground a number of other independent steels, including Republic and Crucible. U. S. Steel common got down to 101½. Conspicuous strength was shown by Pan-America shares, but Standard Oil of New Jersey slumped six points. Studebaker sank as low as 116½, a loss of 6 points and losses of two to three points also took place in Columbia Gas, Baldwin and Lima Locomotives, American Can, Corn Products and Great Northern preferred. The closing was weak. Sales approximated 480,000 shares.

OCTOBER BUILDING TOTAL OVER 204 MILLIONS

With a practically complete list of cities reporting (161 out of 164 [illegible] returns to Bradstreet's), the expenditures for building for the month of October [illegible] $204,266,141, as against $107,[illegible] for the identical cities in September, and a total of $[illegible] for the same list of cities in October a year ago.

The slight gain, 83 per cent, shown over September this year is important as showing that building operations or preparations continue at a high rate for the season of the year, while the gain of 211 per cent shown over October a year ago, itself a very heavy total, is apparent evidence that the demand for new housing has not as yet been satisfied. It is also to be noted that only two groups of cities the Western and Southern show decreases from September, while all groups show gains over October a year ago.

The total of building for ten months is [illegible] 163, a gain of 52 per cent over the corresponding period of 1921, itself a record year. The gain here indicated for 1922 over 1921, if maintained in the present month and December and applied to last year's total of 161 cities, would seem to point to a total expenditure in 1922 for house, office or store construction of fully $[illegible].

RUBBER INDUSTRY MAKES GIANT STRIDES.

Few persons realize the important place that has been taken by the rubber industry among national enterprises. Official reports of the department of commerce suggest that imports of crude rubber by the United States in 1922 will reach 600,000,000 pounds. Consumption of rubber is now proceeding at a rate 440 per cent greater than in 1913. In that year the average price per pound was a trifle over 80 cents, while the recent average wholesale price in New York was 17.3 cents. In other words, rubber is now around 22 per cent of its pre-war price.

In view of the low prices at which most of the leading companies obtain their raw material, and the great demand for their product, which assures a large turn-over, it may be reasonably assumed that an upward trend in prices for the finished product will bring about an era of comparatively [illegible] profits. Production this year is estimated at 38,000,000 tires and 42,000,000 tubes. It is [illegible] of nearly 50,000,000 tires. In order to gain an idea of the tremendous strides of the industry, it might be pointed out that the estimated figures for 1914 were only 8,000,000 tires.

Owing to the widespread use of automobiles, the manufacture of tires has taken its place as one of our heat-basic industries.

CRUDD GOES EAST.

Wiggington Creed, president of the Pacific Gas and Electric Company, left today for New York on a business trip connected with financial matters of the big power corporation. He expects to be absent a month.

NEW OIL FIELD FOUND IN KERN COUNTY.

A new oil field has been opened up in California at Wheeler Ridge, Kern county, according to reports. The new strike, which is located about thirty miles south of Bakersfield, is twenty-five miles distant from East Mariposa, the nearest producing field. The strike was made by the Standard on land leased from the Kern County Land Company.

First reports estimated the new well at 800 to 2000 barrels daily capacity, but later and more conservative accounts state that the well has not yet been placed "on the pump" and that a production of 105 to 200 barrels a day will be considered satisfactory. The oil is of about 28 degrees gravity.

CHAIN STORE CONCERN TO INCREASE CAPITAL.

S. S. Kresge Company's October sales were $6,018,545, as compared with $5,190,340 in October, 1921, an increase of 15.96 per cent. Sales for the ten months to October 31 were $45,363,294, compared with $42,058,949 in the similar period of 1921, an increase of 14.99 per cent.

Twelve new stores have been [illegible] additional stores will be opened before the end of the year. The company will hold a special meeting of stockholders December 4 to authorize an increase in the company's common stock from $20,000,000 to $30,000,000.

NEW ACCOUNTING PLAN URGED ON POWER CONCERNS.

The Railroad Commission has proposed inauguration of a new uniform system of accounts for electrical corporations having annual operating revenues of more than $250,000, and announced a hearing on the matter would be held before Commissioner Irving Martin in San Francisco, December 4. The proposed system would obviate the necessity of power companies keeping two different sets of records, one for federal and the other for state authorities.

WESTERN COPPER MINES REPORT THEIR INCOME.

Income of four of the big copper producers of the coast for the September quarter were announced today. The figures follow:

Utah Copper—Income, $1,695,662 or $1.04 a share, against $704,158 or 43 cents; for six months ended September total income was $2,399,820 or $1.47 a share.

Ray Consolidated—Surplus $57,800 or 4 cents a share, against deficit of $247,867 previous quarter; for six months ended September deficit was $190,067.

Nevada Consolidated—Deficit was $124,278 against $144,415 previous quarter; six months deficit was $268,693.

Chino Copper—Deficit $47,323 against $126,131 previous quarter; six months deficit was $173,454.

MERCANTILE TRUST PLANS INCREASE IN CAPITAL.

Directors of the Mercantile Trust Company have called a meeting for December 21 to consider a plan for increasing the capital of the bank from $4,000,000 to $8,000,000. President John S. Drum of the company states that the proposed increase in capital was for the purpose of providing the additional stock necessary to carry out the various consolidations with out-of-town banks that have already been announced and to provide capital for future requirements which may arise.

COOPERATIVE STORES RULED PROPERTY OF STOCKHOLDERS

Stores operated through the Pacific Cooperative League are the property of shareholders and not of the league, according to a decision handed down today by Judge Benjamin F. Bledsoe of the United States district court at Los Angeles.

The decision was made in connection with a denial of a petition of the Meyer Cloak and Suit company for the appointment of an ancillary receiver for three stores operated through the league in San Diego. Instead, the court ruled they be turned over to their local stockholders.

The Pacific Cooperative League, an organization fostered by union labor, has operated stores in Oregon, California and other parts of the west for some time. It is said certificates are sold for $50, of which $10 is for membership and $40 is considered a loan toward the capital required to conduct the establishments.

Judge Bledsoe's decision directly opposed one rendered some time ago by Judge Robert S. Bean, of the United States district court at Portland, Ore., in connection with similar proceedings against league stores.

VICTORY NOTE HOLDERS URGED TO PRESENT THEM.

The United States Treasury has called from redemption on December 15 about one-half of the Victory notes now outstanding. There are many thousands of the so-called notes of the various denominations in both coupon and registered form and to avoid congestion and possible delay in making payment on December 15 the Federal Reserve Bank urges holders to send their notes in before that time.

WESTERN STATES GAS 10-YEAR NOTES CALLED.

H. M. Pelleshy & Co. announce that the board of directors of Western States Gas and Electric Company have called for redemption on January 3, the entire outstanding issue on the company's ten-year 6 per cent gold notes, due February 1, 1927. Payment will be made, together with accrued interest to January 3, 1923, on or after that date, at the office of the Guaranty Trust Company of New York, trustee.

WESTERN PACIFIC BONDS WILL BUY EQUIPMENT.

The State Railroad Commission today authorized the Western Pacific Railway to expend the proceeds of a bond issue of $5,500,000 for the purchase of new freight equipment.

The railroad applied for permission to issue the above amount in 6 per cent first mortgage series B bonds, due on March 1, 1946, and to be sold at not less than 92. With the proceeds there will be purchased 2000 steel refrigerator cars of 30-ton capacity and 100 automobile cars.

This equipment will cost a total of $5,512,230. The amount realized from the sale of the bonds will not quite approximate this figure but it will be used towards the payment for the cars.

DIVIDENDS

[illegible] quarterly dividend of $2.

General Electric—Regular quarterly dividend of 2 per cent.

Pure Oil Company—Regular quarterly dividend of 2 per cent on preferred 8 stock, $1.50 on preferred 6 and $1.25 on preferred 5 stock.

McCrory Stores—Special dividend of 10 per cent of $27,000 shares on outstanding common stock, payable in common stock.

[illegible] dend of $2.50 Regular quarterly [illegible] ment declared on November 4.

Indiana Pipe Line—Extra dividend of $20 a share.

United States Radiator—Dividend of $14 a share on preferred stock, reducing accumulations to 38½ per cent.

Cocoa Cola directors will meet next Monday on proposal to raise stock from $4 to a $6 dividend basis. Earnings for the first nine months were more than $11 per share on common.

English Back to Old Food Basis

Large Increases in Imports of Various Kinds of Meat and Fat Reported.

Great Britain has got back almost to its pre-war normal consumption of foodstuffs, says the Foodstuffs Division of the Department of Commerce in its quarterly analysis of British foodstuff consumption. Its consumption of wheat and wheat flour, particularly, is, in terms of wheat, practically what it was before the war. Net imports of wheat in nine months of 1921 were 75.86 per cent of the pre-war average; those of the nine months of 1922 were 93.1 per cent of pre-war figures. Wheat flour imports for the nine months ending September 30, 1922, were 127.19 per cent of the average of 1910-14.

But imports of meat and meat products, of dairy products, fruits, and edible fats are all far above the average of the four years 1910-14. Meat and meat product imports in the nine months of 1922 have been 112.94 per cent of the pre-war average, of dairy products 111.48 per cent; dried and fresh fruits, 148.08 per cent, and edible fats 138.11 per cent. Egg imports have fallen off heavily.

The principal increase in dairy product imports is in cheese and condensed milk, which may be considered meat substitutes. Cheese imports for the nine months of 1922 were 123.27 per cent of the pre-war average, sweetened, condensed milk 149.91 per cent and unsweetened, condensed milk 590.63 per cent. The increased importation of fruits is interpreted as indicating a higher standard of living.

Haiti Forecast Large Producer Of Cane Sugar

With Peace Island Expected to Become Rival of Cuba and Porto Rico.

Consul Woods, Cape Haitien, in a report to the Department of Commerce on the sugar industry of Haiti, expresses the opinion that under conditions of permanent peace and order, with capital wisely invested in competently managed plantations and mills, Haiti should take its place beside Cuba and Porto Rico as a large scale producer and exporter of this necessary article of commerce. In the ancient days when the French controlled Haiti large quantities of cane sugar were annually exported to France. With the exception of several arid regions which could be made productive by irrigation, the climate and soil of Haiti are well suited to the growing of cane. An abundance of cheap labor is always available.

There are only two sugar-making plants of importance in the country now, the larger one being situated at Port au Prince and the other at Bayeaux, a coast village twenty miles west of Cape Haitien. The Bayeaux refinery is owned by American capital and commenced operations in January, 1922. Its present weekly capacity is 100 bags of sugar of 100 pounds each. This plant, however, has not been running at full capacity and so far has yielded but 2200 bags. It is hoped that next year's output will be 25,000 sacks. The entire output of the plant is brought by trucks or sail boats to Cape Haitien where it is sold to the merchants at about $6.70 per 100 pounds. (The retail price of it is 8 cents, compared with 10 cents for American refined sugar). This refinery turns out also a good grade of tafia (unrefined rum) which brings 24 cents per gallon. The yearly production of tafia by this plant is said to be easily within 100,000 gallons. In connection with its mill the company owns a plantation of 1000 acres of land, of which 400 acres are now planted to sugar cane.

COAL PRICES UNSTABLE.

PITTSBURGH, Pa., Nov. 25.—Coal prices are irregular today. Reports of run of mine steam coal at $3 mine are heard. Gas coal is selling at $5 to $5.50 at the mine. Coal is being put in cellars for domestic use at $5.25.

LUMBER MARKET STRONG.

BOSTON, Nov. 25.—The lumber market throughout New England continues strong. Dimension spruce is still selling at $45 base. The scarcity of 2 by 3's is a prominent feature. Lath is somewhat softer while shingles are firm.

400 Empty Cars Asked Daily for Needs of State

ISSUANCE of an emergency order granting railroads serving California at least 400 empty box cars daily for a period of thirty days, was asked in telegrams sent [illegible] state commerce commission and the American Railway Association's car service division last night by the State Railroad Commission. The request followed an all-day conference participated in by more than 100 representatives of shippers, railroads, traffic associations and chambers of commerce.

The conference was called as a result of complaints from various shippers who declared that the westbound movement of empty cars was being concentrated in Pacific northwest territory and that the industrial life of California was menaced. A telegram addressed to the inter-State Commerce Commission stated in part:

"Bitter complaint made by shippers as to orders allocating empty box cars to northwest territory when conditions in California remain practically the same as for some months past. The present emergency in our opinion fully warrants such order (making available 400 cars daily), which will relieve strained conditions which are practically intolerable."

In addition to the Railroad Commission's request, C. F. Hoover advised the inter-State Commerce Commission, with which he is connected, that shippers "are very agitated over the order of the American Railway Association to move 1,000 empty box cars daily to the northwest regardless of ownership." He emphasized that the California railroads need 10,000 cars as soon as possible.

Wilson Denies Story of Sale to Ogden Armour

WASHINGTON, Nov. 25.—Thomas E. Wilson, president of Wilson & Co., who is traveling in the south, today authorized his Washington office to deny reports that his company was contemplating a merger with another packing concern.

Reports to this effect were received recently by government officials.

Wilson telegraphed the following statement to his office:

"There are no negotiations with Armour & Co. or any other packer that contemplate the merger of Wilson & Co. with Armour or any other packer, or the sale of Wilson & Co. to Armour or any other packer."

UNLISTED SECURITIES

Furnished by William Cavalier & Co. Morning Prices

	Bid.	Ask.
Alameda Farm Co 7s	98	99¾
Amalgamated Sugar 7s	..	102
Assoc Oil Co 1st rf 5s	99½	100½
Bay Cos Power 6s	100¾	102
Blue Lake Water Co 2d 6s	104	
Calamba Sugar Estate 6s	94	95½
Cal N W 1st 5s	98½	98½
Cal Wine Assn 5s	99½	100
Cent Calif Traction 5s	88	..
Coast Val Gas & Elec 1st 4½s	93	..
Con Electric Co	90¾	92
Crocker Hotel Co 5½s	100	100½
Davies 7s	100½	101
Earl Fruit 7½s 1930	..	101
East Bay Water 7½s	103½	104¾
East Bay Water Notes	100	100½
Edison Electric [illegible] 6s	100	[illegible]
Gen Petroleum 6s	104	104½
Gt Western Power Co 8s	108½	109
Gt West Power Co 6s '49	..	99½
Gt West Power Co 6s '23 deb	98½	100
Holland Land Co 1st 6s	98	..
Holly Sugar 7s	99	109
Hunting Land and Imp 6s	99	..
Insurance Exchange 5½s	98½	100
L A Pacific 4s 1950 gtd	..	78¾
Los Angeles G & E 5½s	..	88½
Los Angeles Gas 6s	..	102¾
Midland Co 5s	96	99
Mt Whit Power & Elec 5s	103½	104½
Natomas L & M 6s	98	..
Oakland Terminal 6s Notes	91	..
Oakland Transit Co 6s	..	97
Orpheum 7s	..	100¾
Owl Drug 6s Notes	93	..
Pac L & P 5s '42	97	98½
Pac L & P 1st ref 5s	96½	..
Palace Hotel 6s	100	101
Petaluma & Santa Rosa 1st 5s	77	84
Portland Flouring 8s	86	..
Rolph Nav and Coal 1st 7s	77½	80
Sacto Northern com	21	23
Sacto Val Power 1st 6s	104	105
San Diego G & E '36 5s	93	..
San Francisco Dry Dock 5s	87½	..
S P G & E 4½s callable	90	90½
S P G & E 4½s uncallable	90	92½
S F & San Joaquin Valley 5s	100	101
*S. F. O. T. Rys.—		
Group 1	52	..
Group 2	60	60½
Group 3	44	45
S F & Sacto R R 6s	56	58
San Joaquin L & P 7s	104	105
Santa Barbara G & E 1st 5s	87½	..
Santa Cruz Portland Cement Co.	97½	..
Sierra & S F "A" 2d 6s	..	80½
Sierra Power E 5s	..	72
Sierra Power 1st 5s '36	..	89½
Sierra Power B 6s	101¾	102
South Pacific Coast 4s	90	98
South Yuba Water Co 6s	100½	101
Sou Cal Cement 6s	..	109
Sou Cal Edison 6s	101	102½
Sou Cal Edison 5s	..	95
Sperry Flour Co	96½	96¾
Standard Electric Co 1st 5s	95	98
Spring Valley Water 6s Notes	100½	101
Utd R R of S F 4s ctfs	38½	39
Western Pac 6s 1947	97½	98½
Western Pac 5s Rights	1½	3
West States Gas & Elec 6s 1927	98	99
West Sacramento 6s	18	22½
Yosemite Valley R R 1st 5s	55	58
*A recent ruling of the San Francisco Stock and Bond Exchange permits the Oakland Traction and Key Route bonds to be [illegible] used in the reorganization plans.		
CEMENT STOCKS.		
Pac Portland Cement Co	96	98
Riverside Cement	117½	120
Santa Cruz Portland Cement Co.	99	105
RAILROAD STOCKS.		
Ocean Shore	4	..
Central Cal Traction	..	..
Sacto Northern com	21	23
Western Pacific	56	56½
Western Pacific com	15½	16
WATER STOCKS.		
East Bay Water com	90	..
Western Water Co	1500	..
SUGAR STOCKS.		
Calamba Sugar pfd	..	82½
Calamba Sugar com	22½	42½
Ewa	35½	38
Honolulu Plantation	42	44
Kilauea Sugar Co	..	..
McBryde	7	8
Waialua Sugar Co	31	32
OIL STOCKS.		
American Pet Corp pfd	..	80
American Pet Corp com	..	8c
Boston-Pacific Oil Co	..	..
Caribou Oil Co	1	1½
Cons Mutual Co	59c	60c
Claremont Oil	1½	2
Gray Ridge Oil Co	1.00	..
Illinois Crude Oil Co	7c	10c
M J & M & M Con Oil Co	6c	7c
Nat Pac Oil	3c	7c
Palmer Union pfd	22c	30c
Palmer Union com	2c	3c
Standard Oil of Cal	[illegible]	[illegible]
Shell Union	12½	13½
Transcontinental Oil Co	11½	11¾
Trojan Oil Co	..	4
Union Associates	47½	48½
U S Wyoming	50c	1.00
Ventura Oil	27½	27½
Weckler Petroleum	..	..
GAS AND ELECTRIC STOCKS.		
Gas Consumers	5	10
Coast Gas G & E 1st pfd	84½	..
Coast Gas G & E (Reg pfd)	25	..
Midway Gas pfd	..	75½
Midway Gas com	47	..
Pac L & P Co pfd	..	..
S J Light & Power Prior pfd	..	90
Sou Cal Edison com	107½	108
INSURANCE STOCKS.		
Cal State Life	13½	15
West States Life	14½	16
West Coast Life	2½	3½
BANK STOCKS.		
First Nat Bank of Oakland	225	..
Fugazi Bank	..	150
Italian-American Bank	140	..
[illegible]	115	125
Merchants National	115	..
Oak and Bank of Savings	225	250
Portuguese-American Bank	91	..
S F Savings & Loan	4000	..
MISCELLANEOUS STOCKS.		
Albers Grain and Milling Co	79	80
American Factors	185	191
Amer Photo Players pfd & com	..	100
Calwa common	96	97½
C L Best Tractor pfd	83	..
Cal Wine Assn com	..	101
Cal Wine Assn pfd	67½	[illegible]
Central Cal Creameries	..	..
China Mail	..	15
City of Paris pfd	..	..
City of Paris com	..	..
Cypress Lawn Cemetery	2½	..
Dollar Steamship Co	..	..
Engels Copper	1.20	1.27½
Goodyear T & L of Cal pfd	71½	72½
Gt West Elec Chem pfd	10	..
Gt West Elec Chem com	2.00	..
Holland Land	49	..
Hunt Bros. pfd	..	[illegible]
Hunt Bros. com	..	..
Matson Navigation	225	250
Moorhead Laboratories	15c	18c
Mutual Tel	..	18½
National Radio	7c	8c
Natomas Land & Dredging Co	..	8c
Northwest 7s pfd	92	..
Orpheum Circuit Co	89½	92
Orpheum Circuit com	18½	19
Owl Drug pfd	101½	103
Owl Drug com	..	..
South S F Land Co	22	23
Sterges Tire	..	25
Raphael Weill pfd	..	..
S J Light & Power prior pfd	98½	99
Virden Packing com	..	58
Vulcan Fire	15	15½
West End Chem Co	03	..
Western Meat Co	25	..
Western Mfg & Gty Co	..	..
Zellerbach Paper	95	1.00

SAN FRANCISCO STOCK EXCHANGE

Special Wire Service to OAKLAND TRIBUNE. Morning Prices

Tonopah.

	Bid.	Ask.		Bid.	Ask.
Belmont	1.50	..	North Star	06	07
Cash Boy	11	12	Oriental	01	02
Gypsy Queen	13	14	Rescue E.	15	1[illegible]
Halifax	53	..	Tono Ex.	3.00	3.25
McNam Cr.	06	..	Tono 76	06	..
McNam Cr.	05	06	[illegible]	01	..
Midway	10	11	W End	1.326	1.37½
Mon Pitts	03	04	West Tono.	10	11
New Cal	11	12			
Divide District					
Aladdin	01	02	Kernick	01	02
Annex	01	02	Keystone	02	02
Alto	01	02	Knox	02	01
Arapahoe	01	02	Midway Div.	..	02
Belcher Ex.	03	05	Myra	02	04
Big Dur Ex	03	04	Northwest	..	02
Ben Hur	04	05	N Div E	..	05
Bevis	04	06	New Cal	15	16
Brougher	03	04	Operator	..	02
Butler Div.	02	03	Rex Div.	01	02
Divide City	01	03	Re Silver K	10	11
Divide Con	01	02	Reno	01	02
Divide Ex	10	12	Revert	01	02
Divide Tono	72	..	Rosetta	01	02
Dividend	01	02	Silver King	11	..
E Divide	01	02	Silver Div	01	02
Florence	..	..	Sunbeam	01	02
Giant	..	..	Sovereign	01	02
Good R F	..	01	Sutherland	01	02
Gold Zone	08	09	Thompson	01	02
Goldsmith	01	02	Verdi	01	02
Grimes	..	..	Victory	01	02
Hasbrouck	01	02	Western	01	02
Harmil	07	08	Wilson Div.	01	02
Hercules	02	03	West Divide	01	02
High Div	02	03			
Goldfield District					
Blue Bell	02	04	Gt Bend	01	02
Booth Reor.	02	03	Jumbo Ex.	05	07
Comb Frac.	01	02	Kewanas	02	03
Cracker Jk	01	02	Lone Star	05	07
Florence	12	13	R Hills Flor	02	03
[illegible] Con	07	08	Sand Ken	01	03
Goldf Dev.	04	06	Silver Pick	05	06
Grandma	05	06	Spearhead	05	04
Comstock.					
Alta	..	20	Mexican	07	08
Andes	10	12	Ophir	03	07
Best & Bel.	07	..	Potosi	..	10
Concordia	..	02	Savage	04	05
Caledonia	..	50	[illegible]	01	02
[illegible]	04	..	[illegible]	..	..
Con Virginia	11	12	Sierra Nev.	07	..
Gould & C.	..	05	Union	28	30
Hale & Nor.	12	..	Utah W C	02	..
Justice	15	..			
Eurekas.					
Bullwhacker	48	50	Cow Horn	01	02
Eureka Cr.	23	25	Uncle Sam	51	52
Eur Holly	..	70			
Simons.					
Simon S E.	31	32	Simon Sterl.	02	03
Simon EMC	05	06	Simon Con	05	06
Simon Mina.	01	02			
California					
Argonaut	5.80	..	Wyandotte	02	03
Bunker Hill	..	16	Moore	15	25
Cent Eur.	1.20	1.25	Morrigstn	01	02
Double G.	..	04	New Pre.	..	08
Grass	04	11	So Eur M Co.	15	20
Oatmans.					
Big Jim	02	05	Oatman Con.	05	..
Cash Entry	02	05	Oatman Utd.	20	..
Gold Ker	02	03	S Francisco	03	..
Lazy Boy	02	03	Treas Vault	25	26
Mohawk Con	21	..	Utd America.	07	..
Nellie	07	10	Utd Western	03	05
Manhattan.					
Manhat Con.	04	05	Union Amal.	01	02
Mustang	..	01	White Caps.	10	11
Other Districts.					
Arrowhd	02	03	Mayflower	03	..
Ben Lom Hills	01	02	Nev Hills Re	..	02
Rdrv Rd Mt	47	49	Round Mt.	25	28
Castle Stirr	02	04	Sil H of N.	01	02
Fwy R Mt.	..	12	Zeta Grande	23	24
Kingston	67	61		02	
Oil Quotations.					
Amalgam	117	..	Palmer Un.	02	03
Asso Oil	112.12	..	do pfd	20	21
[illegible]	..	2.00	Pinal Dome	..	50
Claremont	..	..	[illegible]	..	..
Caribou	05c	1.05	do pfd	18	20
Cons M Co.	..	75	Record	2.00	..
Con Pet	28½	29	S P & McK	.20	..
Honolulu	..	8	[illegible]	..	73
Illinois C.	06	11	So Calif	113.00	114.70
[illegible]	65	..	S W & B	..	..
McKittrick	..	80	Trans Oil	11.75	12.00
MJ & MM pfd	81	82	U O Del	11.70	..
MJ & MM Con	05	..	U O Asso	135	..
N Am Oil	1.62	1.07	U O Cal	155	..
Premier	..	20	W Coast	135.00	156.00
Pacific	..	40			

MINING SALES.

1000 Halifax	52	500 Silver King	11
1000 do	53	1000 do	10
5000 McNam Cr.	05	2000 Rdy R Mt.	48
2000 Midway	11	1000 Rdw R Mt.	1[illegible]
1000 New Calif.	11	5000 Simon SL	53
200 West End	1.35	200 do	52
2000 Belcher E.	05	6000 Simon SLE	06
8500 Ben Hur	04	5000 do	05
3000 Ben Hur E.	04	3000 Zeta Grande	23
1000 Gold Zone	09	3000 Grass	10

San Francisco Stock and Bond Exchange

Special Wire Service to OAKLAND TRIBUNE. Morning Prices

	Bid.	Ask.
MISCELLANEOUS BONDS.		
American Factors	102	102½
Bay Cos Power 5s	102	..
C G & E 5s	93½	..
Cal Elec Gen Ct 1st mtg 5s	95	..
C G & E 5s	97½	97¾
C G & E Ref 6s	94½	97½
Cal Haw Sugar	101½	..
Cal Ore Power 6s A	107	108
Cal Ore 8s 6s	..	99½
Cal St C 6s	101	..
C Tel and Light 6s	..	88½
City Electric 5s	93	94
City Investment	..	94
Coast L & P	87½	..
East Bay Water 5½s	99	99½
Edison Light & Power 6s	99½	..
First Fed Trust Co 5s	100	100½
General Pet 1st 5s	103½	..
Great Western Power 5s	..	93
Great Western Power B 7s	105½	106
Home T & T of Spokane	91	..
L A Electric 7s	..	104½
L A Gas & Elec 5s	97½	..
L A Gas & Elec Corp 5s	97	..
L A Gas & Elec Str A 7s	..	102¾
L A G & E B 7s	104	105
L A Gas & Elec '21 7s	104	105
L A Gas A 7s	102¾	..
L A Light pr 5s	100	100½
L A Railways	87½	..
L A Corp 5s	84½	85½
L A Pac of Cal 5s	84½	..
L A Pac R R 5s	88	89½
Market St Ry 5s	89	90
Market St Ry 6s	92½	..
Miller & Lux	101½	102½
Natomas of Cal	62	62½
Nor Cal Power 5s	..	97½
Nor Cal Power Con 5s	..	92½
Northern Cal Ry 5s	..	99
Nor Railway of Cal	100½	101½
Orpheum T & R 6s	..	98½
Pac Gas & Elec 5s	90½	..
Pac Gas & Elec R 5s	102	..
Pac Gas & Elec '40 7s	..	106½
Pacific Electric Railway	87	..
Pac Tel and Tel 5s	97½	..
Pac Tel and Bldg 5s	90	91½
Paraffine 7½s '42	..	104½
Paraffine 7½s '30	102¾	..
Paraffine 7½s '29	102	..
Paraffine 7½s '30	102	..
Sacto & Elec G & E 5s	97	98
S F Municipal 4½s	..	..
San J Light & Power 5s	94	..
San J U & P sA 6s	99¾	..
San J L & P Rs 6s	99	..
San J L & P sC 6s	99¾	..
S J & S C 4½s	51	56
San J L & P Con 5s 6s	99½	100
Sou Cal Gas 6s	..	..
S P R R of Cal 5s	100	101½
S P Branch of Cal 6s	110	..
S P R R ref 4s	85	85½
S P R R 20-year 4s	93	94½
S P Conv 5s	..	..
S P C P 4s	..	90
S P S F Terms	88	..
Spring Valley	99	..
Standard Oil of Cal	105½	..
Union Oil 5s	..	96
Union Oil 6s	101½	101½
[illegible]	..	..
U S Treasury 4½s	99.30	..
Valley Cos Power 5s	..	98
Western Pacific Railway 5s	81½	..
Wilson & Co Con 7s	94	97½
WATER STOCKS.		
East Bay Water A pfd	..	87
East Bay Water B pfd	..	78½
Spring Valley	72½	73½
GAS AND ELECTRIC.		
Cal Ore pfd	93½	95
Gt Western Power pfd	98	..
L A Gas & Elec Corp pfd	91	..
N W Elec com	16	18½
Pac Gas & Elec 1st pfd	88½	..
Pac Gas & Elec com	81½	81½
Pacific Lighting com	184	..
Pac Lighting pfd	78	..
San Joaquin L & P pfd	..	91½
San Joaquin L & P com	..	31
United Gas & Elec 5s	98½	..
Western Power pfd	81	..
Western Power com	39½	..
RAILROAD.		
Market St prior	..	68
Market St pfd	32½	..
Market St 2d pfd	..	24
Market St com	7½	..
S F-Sacto pfd	6½	..
S F-Sacto com	5½	..
INSURANCE.		
Fireman's Fund	202½	..
Home Fire and Marine	20½	..
[illegible]	..	..
Tile Insurance	161	..
Vulcan	15	15½
BANKS.		
American National	193½	..
Anglo Cal Trust	[illegible]	..
Anglo and L P Nat	176	..
Bank of Italy	204½	..
B of Cal	[illegible]	..
[illegible]	..	290
First National of S F	271	275
French American	191	..
Mercantile Trust	272	277½
Union Trust	290	286
Wells-Fargo	188	190
SAVINGS BANK.		
Humboldt	145	..
SUGAR STOCKS.		
Alameda	5½	7
Haw Com Sugar	41	..
Honokaa	..	5
Hawaiian	31	33
Hutchinson Sugar Plantation	14½	..
Oahu	24½	..
Olaa	7½	8
Onomea	45½	46
[illegible]	9	10½
Union	..	..
OIL STOCKS.		
Amalgamated Oil	99½	..
Associated	111½	112
Calif Pet pfd	91½	95
General Pet pfd	23	24½
General Pet com	27½	28
Honolulu	7½	8
North American Oil	1.00	1.02½
Pacific Oil	49½	..
Pan-Amer Trans com	88½	90
Pinal Dome	..	40c
Standard Oil of Cal	110	..
Sterling Land & Dev	27	31½
Texas Co	..	..
Union Oil of Cal	157½	158½
Union Oil Associates	157½	..
[illegible]	..	11
West Coast	98	110
MISCELLANEOUS.		
Alaska Packers Assn	140	..
[illegible]	17	..
Cal Copper	1.25	1.27½
Cal Cotton Mills pfd	..	98
Cal Cotton Mills com	..	50
Cal Ink	98	..
California Packing	80	80½
Cal Oregon Power pfd	91	..
C L Best Tractor	..	..
F E Booth & Co	..	75
Federal Telegraph	..	7
Haiku Fruit	23½	..
[illegible]	..	34
Hawaiian Pineapple	79	..
Holt Mfg	..	90
L F Weaver pfd	..	102½
L F Weaver com	110	114
Magnavox	..	1½
Natomas of Cal pfd	3	1½
[illegible]	..	72
Pacific Tel & Tel pfd	..	91½
Paraffine pfd	80	88
Paraffine com	18½	..
Sperry Flour com	46	..
Sperry Flour pfd	97	100
Telephone Investment	10	..

STOCK AND BOND SALES.

1000 Liberty Loan 3d 4¼s 1928	98.30
5000 Victory Loan 5th 4¾s, call	99.94
1000 U S Treasury 4½s	[illegible]
1700 American Factors 7s	102
1000 P G & E gen mtg col tr 5s g	97½
5000 Cal Hawaiian Sugar 7s	104½
2000 East Bay W Co 1st mtg 5½s	99½
1000 Gen Petroleum Corp 1st mtg 5s	101
1000 Pac T & T Co 1st mtg col tr 5s	97½
5000 Standard Oil of Cal 7s Notes	105½
[illegible]	[illegible]
10 do	88½
12 do com	82½
25 do	82
30 do	81½
5 do	81½
25 Hawaiian Com and Sugar Co	41
50 Oahu Sugar Co Ltd	24½
20 Associated Oil Co	112
20 General Petroleum Corp com	28
5000 North American Oil	1.00
2000 do	1.02½
185 Pacific Oil	49
300 Standard Oil of Cal	110½
[illegible] do	110
100 do	[illegible]
105 Union Oil of Delaware	11½
25 Honolulu Oil	8
100 Cal Copper	1.27½
120 California Packing Corp com	80½
15 do	80½
25 Haiku Fruit	23½
30 Pacific Tel and Tel pfd	91

BETHLEHEM CO. BUYS CONTROL OF MIDVALE STEEL

Deal Will Give Schwab Concern Additions to Plant and Material Reserves.

WASHINGTON, Nov. 25.—The merger of the Bethlehem Steel Corporation and the Midvale Steel and Ordnance Company probably will be considered by the federal trade commission at a meeting on Monday, it was learned today.

NEW YORK, Nov. 25.—Corroboration of the report that Bethlehem Steel Corporation has purchased the Midvale Steel and Ordnance Company, excluding the ordnance plant at Nicetown, Pa., and the Cambria Steel Company was made today.

The Midvale Company owns 97 per cent of the stock of the Cambria Company. The Bethlehem Company, in payment for the two properties will issue about $97,650,000, par value of its common stock, of which about $95,000,000 will go to the Midvale Company or distribution among its stockholders on dissolution of the company.

As a result, it was stated, the Midvale stockholders will receive for each two shares of stock of $50 par value each, Bethlehem stock of $95 par value and a pro rata share of the new corporation, to which the Nicetown plant and its assets are to be transferred. The Bethlehem Company also will assume the bonds and other indebtedness of the Midvale and Cambria. With the new issue of stock to pay for the steel company purchases the Bethlehem Corporation will have common stock aggregating $18,250,000 par value outstanding, preferred stock $62,000,000 and a bonded debt of $215,000,000, president Eugene G. Grace announced.

The purchases mark another step forward, it was stated in the Bethlehem Corporation's plan to manufacture a complete line of commercial steel products and increase its reserves of ore, fuel and necessary materials for the steel business. This plan has been followed, it was said, since Charles M. Schwab and his associates became interested in the Bethlehem corporation. The Midvale and Cambria Companies manufacture wire and wire products steel cars, boiler tubes, etc., and the Bethlehem by the acquisition of these properties will be in a position, it was said, to produce all commercial steel products with the exception of pipe and seamless tubes, and plans are being made to produce these. The Bethlehem's present ingot capacity of 4,890,000 tons will be increased to 7,600,000 tons by the purchase.

Bethlehem acquires plants at Coatesville and Johnstown, Pa., and Wilmington, Del., and developed iron ore properties in Michigan and Minnesota and coal mines in Pennsylvania.

Toy Industry in Saxony Slowly Losing Its Lead

High Material and Labor Costs Stripping Advantage of Cheapness.

Wholesale prices of toys manufactured in Saxony have gradually attained world market values, because of high prices of raw materials, high costs of production, increase in wages and taxes levied on the importation of necessary raw products, says Vice Consul Scott, Dresden, in a report to the Department of Commerce.

The principal seat of this industry is the city of Chemnitz. The worker in the villages and hamlets produces mostly toys made of wood and papier-mache. Dolls metal and mechanical toys are also being made by older workmen. The villager's surroundings cause him when at work to give scope to fancy and gay colors.

All the family from the aged grandmother down to the youngest of the children assemble daily in the workshop which is usually a low roofed room in a cottage. The father sits at his lathe, turning bodies for his toys while the others with their whittling knives finish these shapes and paint them many colors.

Georgia Wholesalers Face Large Trade

ATLANTA, Nov. 25.—Southern wholesalers and retailers are in the midst of a holiday rush and railroads are hard pressed to handle shipments which are running about twice as large as last year.

Dry goods jobbers declare the price of cotton has brought orders for staple goods at present prices [illegible] depletes stocks in the hands of manufacturers, printers and converters.

Radio equipment dealers probably will be unable to supply the demand for this novelty and other lines are scarcely less active in the Christmas buying movement. Fire works and drug goods sundries are in practical request. The advent of the Thanksgiving season has resulted in an increase in the price of eggs to 55 cents a dozen. Turkeys are quoted at 40 cents a pound and supplies are adequate.

Turkey Men Hold For Higher Prices

HOUSTON, Texas, Nov. 25.—The approach of Thanksgiving finds growers of turkeys holding off for higher prices. The present price in this market is 30 cents for the retail trade while farmers are demanding 28 to 30 cents. A price of 38 to 40 cents is predicted for next week. Few birds were raised this season in South Texas, but north and west Texas showed increased production. The total production for the state is expected to be between 700 and 800 carloads.

Large Arrivals Of Canned Goods

NEW ORLEANS, La., Nov. 25.—Within the past six weeks ten ship loads of canned goods from the Pacific coast and large rail shipments from the east have filled the wants of this city for months ahead. The only shortage is in tomatoes and fancy peas. The tendency of prices for all canned commodities is higher.

Woman Must Make Bad Checks Good

MODESTO, Nov. 25.—Mrs. Georgia Watson has until next Monday afternoon to seek a way out of her difficulties. On that date she must be able to meet a check for $176 or take the consequences.

With tears streaming down her face, Mrs. Watson yesterday afternoon admitted to Superior Judge L. W. Fulkerth that she had cashed a number of worthless checks, among them one used to make a first payment on a sedan. Her husband, who was recently discharged from a position, was in court, but was powerless to cope with the situation.

After an hour's deliberation the court consented to lay the matter over until Monday, warning the woman that a cheerless Thanksgiving may await her if some way out is not fund.

Two small Watson children are in the custody of the probation officer.

Self Defense Will Be Plea in Slaying Case

NAPA, Nov. 25.—Attorney Dennis Duffy has been retained by John Claussen to defend him when he faces a jury on the charge of homicide filed against him by the inquest jury Wednesday night. Duffy announced that Claussen will plead self-defense.

"We, the jury, find that Antone Cerar came to his death from a gunshot wound in the head inflicted by one John Claussen, and we hereby charge him with homicide."

New Garage Plans To Hold Open House

WATSONVILLE, Nov. 25.—To celebrate the occupancy of their new quarters, the Portola Garage, just completed on lower Main street, Rodgers and Bielby, local garage men and auto dealers, will hold open house next Tuesday evening. A program of entertainment has been prepared and an orchestra engaged to play for a dance to be given on the floor of the new building.

HIDE MARKET SLOW.

SEATTLE, Nov. 25.—Hides are slow and the market is spotted and uneven here. Prices are about 2 cents a pound lower than at any previous time this fall. Number 1 calf is selling at from 14 to 16 cents. Kips are 13 cents and salt hides are 9 to 13 cents.

Late Bachelor Gives Estate to His Niece

SANTA CRUZ, Nov. 25.—The will of the late Edmund Fryer, a bachelor who died about a week ago in a local sanitarium, bequeathed his entire estate to his niece, Olive Fryer, of Perth, Australia. The estate is valued at $6500.

Opening for Black Point Cutoff Delayed

NAPA, Nov. 25.—Black Point cut-off will not be open until December 1. This was the world received yesterday by the California State Automobile Association from the state highway commission.

Unforseen delays are given as the reason for the postponement.

STAGE LINE SOLD.

Sale by the C. and W. Stage Company to the Motor Transit Company of an automobile transportation line between Los Angeles and Gilman's Relief Hot Springs and between San Jacinto and Soboba Hot Springs, has been approved by the Railroad Commission. The consideration was $1,000.

Say you saw it in The TRIBUNE.

Oakland Tribune DAILY MAGAZINE

Eastbay and the World in Pictures—Comics by Famous Artists, Irvin Cobb, Geraldine, Clarice Patterns

NO BALD-HEADED ROW HERE—The great diversity of styles in hair dressing is shown in this photograph of a recent hairdressing exposition at Luna Park, Paris. The new note was struck by gorgeous bandeaux and head bands displayed for evening wear.
—*Copyright by Underwood.*

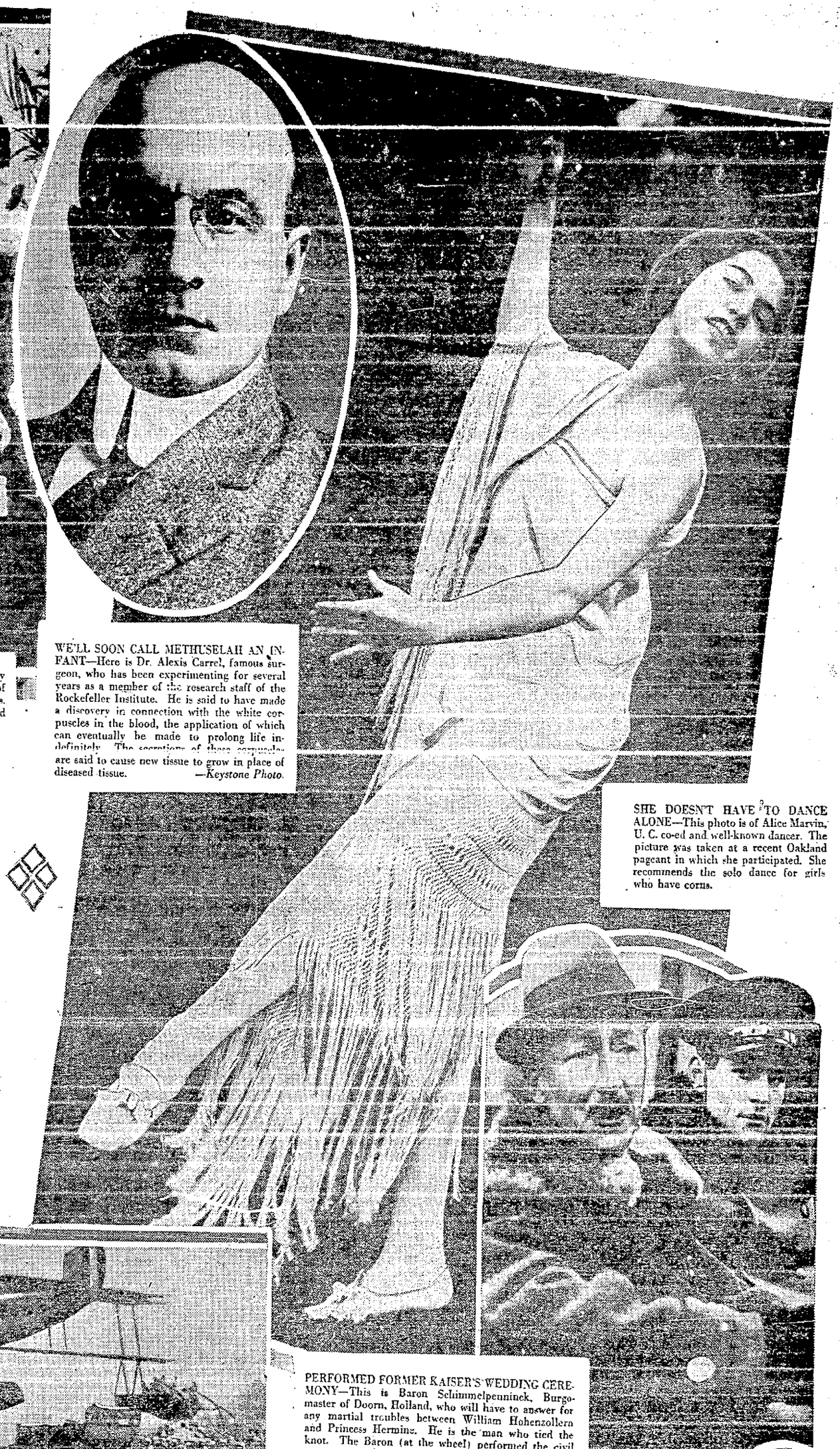

WE'LL SOON CALL METHUSELAH AN INFANT—Here is Dr. Alexis Carrel, famous surgeon, who has been experimenting for several years as a member of the research staff of the Rockefeller Institute. He is said to have made a discovery in connection with the white corpuscles in the blood, the application of which can eventually be made to prolong life indefinitely. The secretions of these corpuscles are said to cause new tissue to grow in place of diseased tissue.
—*Keystone Photo.*

SHE DOESN'T HAVE TO DANCE ALONE—This photo is of Alice Marvin, U. C. co-ed and well-known dancer. The picture was taken at a recent Oakland pageant in which she participated. She recommends the solo dance for girls who have corns.

SEEING THINGS IN GRIFFITH'S "ONE EXCITING NIGHT"—Photo shows Carol Dempster, star in D. W. Griffith's newest production. Unlike the mythical youth who fell in love with his reflection, Carol is looking herself over critically in the mirror of her vanity case.

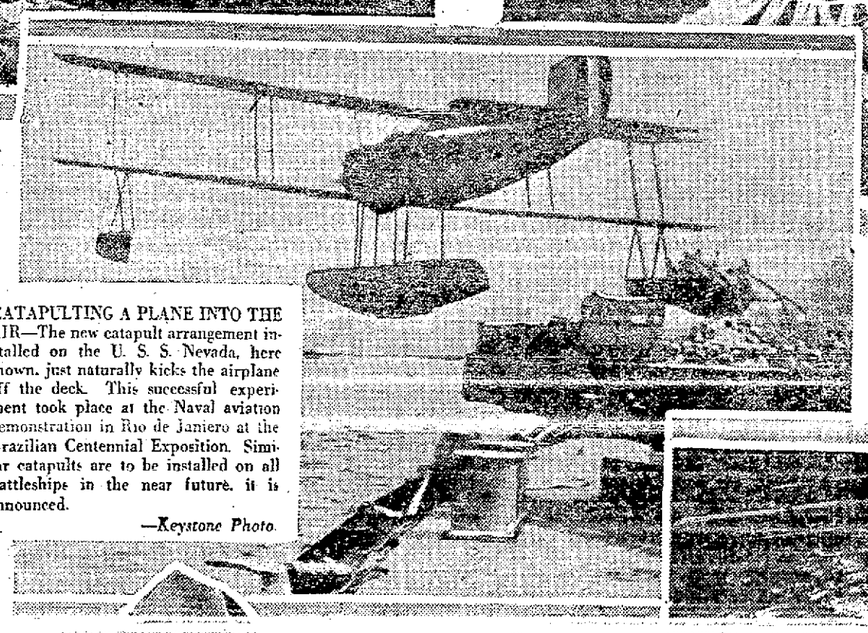

CATAPULTING A PLANE INTO THE AIR—The new catapult arrangement installed on the U. S. S. Nevada, here shown, just naturally kicks the airplane off the deck. This successful experiment took place at the Naval aviation demonstration in Rio de Janiero at the Brazilian Centennial Exposition. Similar catapults are to be installed on all battleships in the near future, it is announced.
—*Keystone Photo.*

PERFORMED FORMER KAISER'S WEDDING CEREMONY—This is Baron Schimmelpenninck, Burgomaster of Doorn, Holland, who will have to answer for any martial troubles between William Hohenzollern and Princess Hermine. He is the man who tied the knot. The Baron (at the wheel) performed the civil ceremony at the wedding, which took place at Doorn Castle.
—*Keystone Photo.*

A FULL LENGTH MIRROR WOULD BE BETTER—At last Agnes Ayres has found another face as lovely as her own. She found it in a looking glass. This photo was taken while she was being filmed in her new Paramount picture, "A Daughter of Luxury."

"MR. AND MRS."—Here is a photo of Clare Briggs, artist-humorist and creator of the famous "Mr. and Mrs." funny pictures which appear every Sunday in the Oakland TRIBUNE. He and Mrs. Briggs are shown on the Majestic arriving in New York after their vacation in Europe.
—*Copyright by Underwood.*

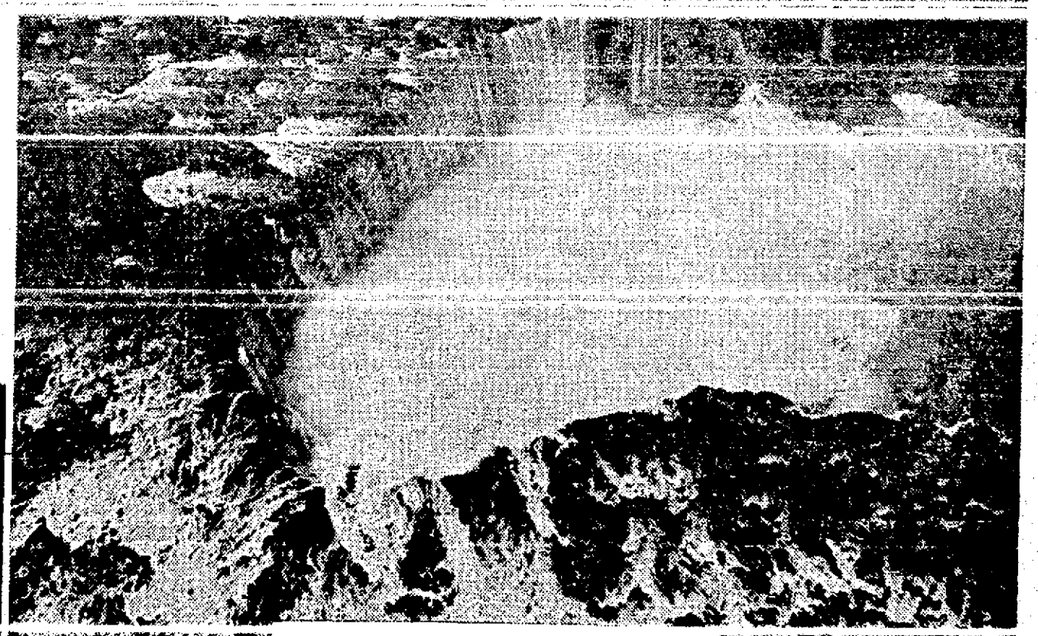

CAN THIS BE NIAGARA?—It does not suggest any of the conventionally accepted pictures of the famous falls. It is said to be the most remarkable picture ever taken of this noted landmark, or watermark, rather. It was taken from an aeromarine flying boat.
—*Copyright by Major Hamilton Maxwell, from Underwood.*

Daily Magazine of Fun and Romance

My Marriage Problems

Adele Garrison's New Phase Of

Revelations of a Wife

(Continued From Yesterday.)

THE WAY DR. McDERMOTT ARRANGED EVERYTHING.

How Dr. McDermott explained things to the authorities of the hotel I never knew. But that he was able to make satisfactory arrangements was proved when he returned to the room where Dicky and I were waiting, bearing in his hand a folded paper and a door-key.

"I thought perhaps you'd prefer that I act as bellboy," he said, handing the folded paper to Dicky. "This is Mrs. Black's receipted bill. There was really no need of either of you being bothered with details."

Dicky thanked him heartily, then stuffed the paper into his pocket nonchalantly.

"I'll just keep this for a souvenir," he said banteringly, "to be brought out when my wife gets to feeling too femininely superior. It's always a good thing to have a rod in pickle, doctor, as you probably know."

The physician looked at me with a twinkle in his eye.

"If Mrs. Graham is like most women she probably has a good salted bunch in readiness for you," he said.

"You enunciated a whole menu, there," Dicky ejaculated. "Trust her. No, I'll take that bag, by your leave. You can do without that accessory to your role of bellboy. And, by the way, shall I not settle now for Mrs. Black's bill?"

His hand went toward the pocket where he keeps his billfold, but an authoritative gesture from the little physician arrested it.

"We won't discuss that now," he sand decisively. "Time enough later. The thing now is to get Mrs. Graham to her new quarters with as little delay and exertion as possible."

A SAFE TRANSFER.

I thanked him mentally, for my head beneath the hat I had put on was trobbing with nervous pain. Lillian, with her usual thoughtfulness, had stuffed a dark veil in the pocket of the long motor coat she had sent by Dicky, and with it draped around my hat in such a way that my forehead was hidden, I was able to disguise my plight to some small degree. But I knew that such a drapery alone would attract the eyes of the curious, and I was anxious, indeed, to have the running of the gauntlet over and find myself in the suite the physician had promised us.

It proved, however, a far less formidable ordeal than I had thought. We met only a few people on the way, and though each paid my bizarre appearance the tribute of a glance, quick, prolonged, furtive or open, the consciousness of protection which the presence of Dicky and the physician gave me supported me so firmly that I reached the haven of the suite Dr. McDermott had secured for us without the collapse which I secretly had feared when I started upon my short journey.

The little physician gave me a restorative as soon as the door had shut behind us, and spoke authoritatively to Dicky.

"She is to lie down at once," he said, "and keep perfectly quiet for half an hour. After that we'll discuss the matter of the little supper you were kind enough to propose."

THE DOCTOR SCORES.

He left the room somewhat abruptly, and I felt Dicky's fingers busy with the fastenings of my cloak and hat.

"There!" he said masterfully, flinging them, Man-like, in a heap on the floor. "Those are out of the way."

He lifted me, bore me to the little bedroom, and put me carefully down on the bed, loosened my frock, took off my shoes, covered me carefully, and, stooping, kissed me.

"Try to sleep a little," he said tenderly.

I put up my arms, clasping him

"I can't sleep," I said, "but I can rest here wonderfully, and I do want you to know how much it means to me to have you here. I feel so safe, some way."

"I'll sit outside the cave with my stone hatchet," he promised lightly, "and none another cave man shall come within howling distance, and if you are a good girl and keep quiet, me and the Doc will let you join us when the kill is ready."

He tiptoed out of the room, and I lay quiet, the throbbing nervous pain gradually leaving my forehead. It was a most comfortable little sleep that came to me, and when I awoke I luxuriated in the warmth and elegance with which I was surrounded. I felt that the memory of the past hectic hours had slipped into the limbo of things not forgotten, but not too strenuously remembered.

At the end of the half hour he had named, the little physician reappeared, felt my pulse, took my temperature, and spoke to Dicky:

"I think it will be safe for Mrs. Graham to join us at supper," he said. "She can rest here until it is all ready to serve—"

"Which will be some long rest if this hotel isn't a most unusual one," Dicky interrupted.

The little physician smiled.

"It is like all the rest," he conceded, "but I took the liberty of confiding to the chef that he was to send the supper up here for Captain Graham, formerly of the air service, and I don't think we will need to complain either of the food or the service."

I saw Dicky's quick frown, and knew that he was annoyed. But I thrilled with pride that Dicky's bravery and wonderful exploits had not been forgotten.

Cry of Geraldine's Shoulder

Trademark Registered

There's a sentence in the following letter that is going to raise this sort of a howl of protest: "Marriage was made in Heaven and man-invented divorce has no right to interfere."

What the writer of the letter says is this: "DIVORCE IS A HUMAN INSTITUTION AND I AM AFRAID THAT EDWIN DOES NOT BELONG TO THAT CLASS."

He is referring to Edwin, whose wife wouldn't remain on the pedestal he had built, and yet, who didn't believe in separation. Do you want to grouch at him? Help yourself:

Dear Unknown Friend Geraldine:

Do I perchance know an "Edwin?" Yes, and thank God a lot of Marys, and if there were more of Mary's type and less of Edwin the world would be better for it, for he belongs to the middle age.

What chance for happiness has a warm-hearted, carefree, fun-loving American girl with such a man?

It is such a man that would make of America a Turkish harem, of American manhood all that is mean and narrow and soul killing. How poor Marys suffer in secret, too proud to let the world and their friends know of their heartache, their suffering and despair. Edwin wrote that he does not believe in divorce. No, a man as narrow as that can't, for divorce is a human institution and I am afraid that Edwin does not belong to that class.

What does he want in a wife? God, don't he know that life is so very short at best and that it is the right of all of us to take all the joy and happiness we can, providing we in doing so do not interfere with the happiness of others. I have seen Chinese slave girls with more chances for happiness with their owners than some of our poor married Marys.

Dear Geraldine, you are certainly doing some noble and educational work. I go over all of your writing and if people in general would do so it would give them a broader understanding of life and humanity. Excuse this poor writing, won't you?

Yours very respectfully,
ROLAND G. GERVAS.

You, who think my job is easy, how would you answer a fifteen-year-old girl who is misunderstood some, but who imagines it's lots worse; who is rebellious, with cause; who is suffering from "boy craze" (although she denies it); who wants more freedom than is good for her, and who thinks her life the most unhappy in the world?

Is she abused? Read:

Dearest Geraldine:

I read your columns very often and certainly find them interesting. Many people have sought your advice, so I am going to try my luck.

I am fifteen years old, short and quite fat and a blonde. If I was not quite so stout I would be quite good looking but of course my stoutness spoils everything.

My father and mother are very strict old-fashioned people.

Now Jerry, please help. I suppose you will think I'm just a silly girl writing you all these woes but that is not the case.

My mother is awful cross and also my father. My father still whips me and gives me awful threats of putting me in the detention home. Jerry, I'm no angel by any means, but my parents think I should be just A-1. You know, a goody-goody girl.

Like all children I care much for the movies. Very often our neighbor takes me to the show (she knows my conditions at home) and when I come home and talk of some star I'm immediately scolded for talking about such vile things.

Mother thinks I should practice more religion. In my spare moments out of school instead of being allowed to read a good book [illegible] me, but, Jerry dear, relision is all right in its place but golly one gets too much of it.

Geraldine, please tell me what to do about this matter. I'm perfectly at a loss. Another thing, during vacation I worked a week and a half and earned $18.50, but had to give every cent to my parents. They give me no spending money. The only money I get is [illegible] you know a girl going to night school needs some money. My parents continually complain that it costs so much to raise me and that they will be glad when I can earn my own living, yet they will not let me quit school and go to work.

Jerry, don't you think I ought to be allowed a little freedom? Can't you tell me how I can get a little more out of life.

Now, Jerry, last but not least. While I was up in the mountains this summer I met a boy friend. We became very much attached to each other. His home life is just opposite from mine. His parents just idolize him. He gave me his club pin when I left but the correspondence question was a puzzle. Well, we communicate through a girl friend that lives near him. I get notes from him in the girl's letters.

I got acquainted with this girl up there also. We were going up to that resort over the coming holidays but somehow mother must have found out about this boy because she won't go up to the resort and won't allow me to write to this girl. Jerry, dear, we really like [illegible] wrong in it?

Jerry, near our ranch in the country I have some very nice friends. First my acquaintance only concerned the girls but gradually I began to know the boys. When I came home one of the boys sent me an ivory manicure set in a little kit and of course with it came a letter. My mother said nothing. I answered the letter. He wrote again until my mother interfered and again the same story. I was scolded and punished again. Jerry, if it is wrong why don't my mother show me my faults in a nice way, instead of starting to scold. Jerry, the latter boy knows I go with another boy whom I like better than he, yet he still wants to write and keep up a friendship. Jerry, the boy I really like, the first one, will have to go out of my life. Shall I keep writing to the other one?

Jerry, please give me some advice, how I can see the bright side of things. I certainly appreciated your kindness, Jerry, and hope some day I can be of service to you, I hope.

Your loving friend,
MISS NOT WANTED.

Is she abused? YES! but not in as many ways as she imagines. To whip a fifteen-year-old girl is an outrage, to ORDER her to do things instead of appealing to the reason that should be developed at that age, is abominable. How long are mothers and fathers going to enforce their laws as the Lord's of Creation?

AND when are little girls going to realize that they're not grown up at fifteen?

Being in love? Oh, sure! We're most of us in love with someone or other all our lives—that is if we're lucky—but it's not part of the game for CHILDREN to buy each other expensive presents and swear eternal allegiance. Sane parents protect their young—only some of them don't do it intelligently. Whippings, threats of reform school, scoldings won't work the miracle where love might.

This is an example where freedom—if granted—would be abused, for Miss Not Wanted doesn't know how to use it. She's never been trained to use it. She would not know the meaning of friendship for boys, because she's had to sneak over "affairs," and that makes for sentimental gush. There's no solution, and families like this usually worry along somehow until misfortune befalls—then they all pay for the tragedies that might have been prevented.

Beauty vs. brains! See who wins!

Dear Geraldine:

Now comes your question, "Wherein lies the secret of a high school girl's popularity?" This is a most difficult question to anwser in words but I bet if I could take "Just Everybody's Pal" out to just one dance, I could tell her in a very few minutes what is wrong with her.

I know a girl who is a regular "world beater" for looks. In face she is envied by numerous of the girls around school for her good looks. But her popularity with the boys is nil. She has no power of conversation. And you can seldom find a boy who likes to do all the talking so you can see the reason of her non-popularity.

There is also a pretty girl who can't keep a "fellow" for more than a night as she is such an eternal "gab."

Some girls aren't popular because they delight to tell their girl chums just what Henry did when he took her out last. (Girls may wonder how the news gets back to Henry but it does.) Now no boy likes to have the girls criticize him.

Neither does a boy like a girl to entertain him by telling about all the fellows she has gont out with.

So you can see a girl's popularity depends not altogether on her beauty and shape but her ability of using her brains tactfully.

A HI-SCHOOL P. G.

Uh, huh. Discovered! Some girls are cats—else who would carry the news back to Henry that the world knew what he "said last night" when out with Mary Ann?

Did some one shout—or even whisper—that we do nothing but jazz in this wild day? Put this idea in your pipe and smoke it for awhile.

Dear Geraldine:

How can I write on Razzing the Jazzers when I don't believe there really are enough to be razzed! Yes, I know there are a lot of modern girls supposedly going to rack and ruin, but I'm not among them.

would be overjoyed to jazz a little—not on your wild parties, spooning, etc.—but with a real man with whom we could have a really good time.

Throw up your hands in horror at the Jazzers if you will. But I say, WHERE ARE THEY? Lead me to one. OUTA LUCK.

Dear Geraldine:

It's all very well to razz us for jazzing so much—but, I ask you, what's one to do? In common with thousands of others, I am normally interested in life, and want to enjoy myself. I can't work all the time—much as I love what I do.

I used to be quiet and painfully shy. I never "stepped;" and after being downhearted over it for a long time, I decided to remedy the situation. A little rouge, lipstick, and mascara judiciously applied and tediously curled hair made a lot of difference. To follow up the attack on the eye, I wrote down and memorized a "line"—a pretty slick one, if I do say it myself. I starved till I was thin enough to dance without getting tired and hot.

Results: dates more numerous than I could handle. I'm having a grand time—and am I the worse for it? I'll say Im not! I work lots better for the added zest to my existence. I'm all for jazzing and seeing life from as many angles as possible while I'm young.
A. F.

Geraldine

Beauty Talks

by Lucrezia Bori

WHAT YOU CAN DO TO MAKE YOUR EYES MORE BEAUTIFUL.

LUCREZIA BORI

The clear, sparkling eye bespeaks health, vivacity and charm. The woman, no matter how lovely she may otherwise be, with clouded eyes, has a great handicap.

Some one far less pretty, and with only half her vivacity and spirits, but with attractive eyes can make a much better impression at short notice. For there is an undeniable charm in soft, limpid eyes or in sparkling, vivacious ones—or in any eyes that are clear and intelligent.

On the other hand, no matter how intelligent eyes may be, they lose much of their appeal unless they are clear and sparkling. If eyes are as strong as their clarity and attractiveness suggest, eyelashes, too, will be in the best condition to add to their charm.

Special care lavished on your eyebrows and eyelashes will reward you amply in its effect upon your eyes. Eyelashes that are long and thick lend interesting shadows to your eyes, and make them appear brighter and larger.

Just as your hair requires cleansing, brushing and perfect care before it appears to the best advantage, so do your eyelashes and brows respond to effort on your part.

Equip yourself with a small eyebrow brush, such as can be purchased at any drug store. Some of these brushes have two rows of bristles, which make them thicker than really required. If you cannot find a brush with a single row of bristles, you can easily cut one row off so that there will be but a single row left.

Brush your eyebrows and eyelashes every morning to keep them free from dust. This treatment also makes them trim and smooth, and promotes their growth. You should brush your brows straight across in the way you want them to lie, bringing them in toward a ridge at the center, so that they will not make too thick a line.

You should brush your lashes down for growth, and then up again to make them curly. Dip your brush in lanolin at night. It cleans the hairs, encourages their growth and makes them smooth and well-groomed.

Lanolin, by the way, is the mainstay of any one who goes in consistently for improving her eyes. Forming, as it does, the base of most skin foods, it is excellent for filling out and improving the skin. Rubbed at the corners of your eyes, it will help to do away with wrinkles while you sleep.

If you are annoyed by circles under your eyes, lanolin rubbed beneath your eyes several times a week is excellent. Many movie actresses benefit by this treatment, for no movie actress can afford to have her beauty marred by circles beneath her eyes.

Give your eyes plenty of rest, and whenever they trouble you try a little extra sleep. There is nothing like sleep to give your eyes the clear sparkle which is rightfully theirs.

A most refreshing eye bath will be found in the following:

Rosewater .....1 gill
Witchhazel .....1 gill

It is well to warm this a little before applying it with your eyecup. Weak tea is also excellent as an eye-bath.

If your eyes do not respond as quickly as you would like to the tea bath, try resting with a bandage of cool tea leaves across your eyelids. Remember you owe it to your eyes to keep them in as good condition as possible, and they will repay you by increasing in beauty as your care of them increases.

Clarice Patterns

A Pretty Xmas Gift for 50c.

(No. 1343.)

The modern housewife is sure to be pleased with an apron made of a pretty cretonne or colorful gingham. The giver may also find as much pleasure in the gift herself, for it can be made in two hours and would cost but 50c, if material at 15c per yard were used and trimmed with binding at 20c the piece (10 yards in a piece).

The pattern No. 1343 cuts in sizes 36, 40 and 44 inches bust measure. Size 36 requires 2 yards 36-inch material with 8½ yards binding.

1343

How to Obtain Clarice Patterns

Write your name and address plainly, including city, giving the number and size of such patterns as you want. Inclose 15 cents in stamps or coin (wrap coin carefully) for each number and address your order to Clarice Pattern Bureau, Oakland TRIBUNE, Oakland, Cal. As these are ordered specially from Chicago, a few days should be allowed for delivery.

CUT OUT ALONG THESE LINES

OAKLAND TRIBUNE, Oakland, Calif.
CLARICE PATTERN BUREAU

Enclosed find $....., for which please send me patterns as listed.

	Pattern Number	Size Wanted
Name	.....	.....
Address	.....	.....
City ..... (Write Plainly)	.....	.....

CUT OUT ALONG THESE LINES

Three Minute Journeys

by Temple Manning

WHERE WOMEN FISH WITH BABIES ON THEIR BACKS.

The fishing industry is one of the greatest industries of Japan, and women are no less important in the work than are the men.

While men go forth, unhampered, however, the women, as frequently as not do this patient and hazardous work with babies strapped on their backs.

The most significant item in the daily habit of the Japanese fishermen is their evening visit to the sacred island of Kinkwazan, just off the mainlaand.

Upon this sacred isle is the shrine of the God of the Sea, whom the Japanese fishers worship as their savior.

These daring people go on far voyages for their fish, and wonderful as they are in their daring they feel the need of the Sea God's protection. Therefore, even when at their customary, near-shore tasks, each night a line of faithful worshipers may be seen wending its way to Kinkwazan to importune their god to keep them safe while at sea.

At night, if their men have not returned to shore, the fisherwomen, who have been occupied close in, with their babies strapped upon their backs, ferry across to the island with a multitude of others, and wait anxiously for the daybreak. Then with the coming of the first sun rays they kneel before this island god and pray for comfort and reassurance.

In all the world there is no greater loveliness than may be found upon this island, noted as the shrine of this god worshiped by thousands of hard-working, busy people. For the weathering of the huts has made them as of silver, and the waves dash high against the rocky shore. The verdure of Japan is extremely beautiful, and there the very color itself seems to possess texture, the trees seeming to drip green.

It is in such wonder setting that women stand angle deep all day, dredging seaweed and gathering in octopi—those many-feelered, horrid creatures, whose little disc-like suckers fasten upon men and drain their life blood!

These creatures are caught or trapped in earthen jars, set by the men whose women go forth to gather the catch while their husbands are off upon even more venturesome quests for fish, far from the mainland, in a treacherous sea.

Post-Scripts

by Scoggins the Mailman

Inventive Age

I met a friend who told this tale:—
"Long time ago—
When I was but an eager kid—
With wondering eyes—
A man who ran a weekly sheet—
Told me if I would learn to set cold type—
Quite rapidly—and with precision—
That I would have a startled world—
Right by the tail—
And never would the wolf of want—
Howl round my door—
So he gave me a printer's stick—
And showed me how to slip the fat from off the hook—
And pad my string with dialogue—
Quite soon with bubbling, youthful vim—
I learned to set huge rings around—
The oldest typos on the staff—
So I swelled up with glory—
Then—gracious what a jolt I got—
For some smart guy who sat up nights—
Sprung on a gasping wide-eyed world—
A new invention that soon knocked—
The egotism from my mind—
For in one hour it set more type—
Than I could juggle in a day—
So I went forth into the world—
And back upon the coal cart—
Then once again I learned a trade—
In a ramshackle blacksmith shop—
I learned to shoe the horses—
Oh! goodness me, the world seemed good—
And I put money in the bank—
For I had work and plenty—
But Yankee wit dispelled my dreams—
For soon upon the streets there buzzed—
A million wagons burning gas—
And all the horses starved to death—
Or were ground up in sausage—
Then I went out upon a farm—
And learned to milk the lowing bossies—
So once again my future looked quite rosy—
But soon that farmer came from town—
With a machine that made a clown—
Of all our puny efforts—
That day again I faced the gale without a blooming dollar—
At last I said I'll beat their game—
For no machine can take the place of human brain—
So I went in a banking house and started adding figures—
And though my hair was falling fast—
I said—'The hand of fate can never blast—
Me from this swell position'—
I stood at last triumphant—
But soon some guy with bulging brow—
Brought a machine and showed them how—
To add, subtract and multiply—
Once more in life's cold snow and sleet—
I walked in my pajamas.
Oh sad is me—my woe is deep—
I'm going back to herding sheep."

My Favorite Stories

by Irvin S. Cobb

Too Much Knowledge For One Mind

Tomm Wyatt was a Mississippi planter, one of the most generous and hospitable of a breed of men renowned for their hospitality and their generosity. His bachelor home, however, in middle County, was a haven of refuge for any down-and-outer. A stranger might come when he pleased and stay as long as he pleased.

One summer a certain brilliant and well-born but dissipated young lawyer was Wyatt's guest. In periods of repentance and temporary abstinence this gentleman spent his spare hours pouring over the Scriptures.

Wyatt, who was an outdoor man and no great shakes of a reader, said to him:

"Jim, you must have read mighty near half way through the Good Book by this time, haven't you?"

"Why Tom," said the visitor, "I've read it all the way through, not once but several times."

"You mean from cover to cover, without skipping a word?"

"Yes sir, from cover to cover."

Wyatt slowly absorbed this remarkable statement. After a long pause he made answer:

"Jim," he said, "I'm reminded of a remark I once heard made by an old fellow down in the Delta. He said that when any man told him he knew *all* the multiplication table he must be a damn liar!"

(Copyright, 1922.)

Bits of Humor

Mr. Worldly-Wealth—A great big, able-bodied man like you ought to be ashamed to ask a stranger for money.

Grabbing Alf—I know I ought, but, mister, I'm too kind-hearted to tap you on the head and take it from you.

Winifred Black Writes about FOLKS AND THINGS

AGREEABLE OLD WOMEN

"There is something horrible about an old woman," says a popular author in a very popular book.

"If somebody would only dress her in all of her best and take her into some beautiful ballroom and let her have her last waltz or one-step or whatever it is, and then gently and affectionately asphyxiate her, we should all be happier and better off.

"An old man has something humorous and quaint about him, but an old woman—"

These are not the exact words in the popular novel, but they are near enough to them to tell what the author is trying to say.

Poor man, he thinks he is announcing a great and heaven-sent truth—something brand-new and marvellously modern—and, oh, terrifically advanced and liberal, and all that sort of thing. And all he is doing is to put into words just what the gorilla probably thinks when he strides through the jungle.

There is nothing new or modern in the popular author's point of view at all. Every savage in the world has always had it. Many tribes in Africa kill not only their old women, but their old men, and think themselves very practical and sensible, and not in the least brutal or savage to do it.

THE HAREM OUTLOOK.

And it was only a few years ago that a certain gentleman of distinction, belonging to an alien race, was entertained at a great ball in the Middle West.

He was delighted with the music and the decorations, and he cast an appreciative eye on the debutantes, and even turned a not uninterested countenance toward the married beauties who did their best to be polite to him.

But when he met the elderly wife of his distinguished host, a woman loved across the continent for her noble charities and her splendid wisdom and her sparkling wit, he said in his native tongue to one of his attaches:

"Old and ugly! Why does he let her live?"

He had the harem outlook upon life, and nobody was horrified when the story was told.

WHERE IS HIS MOTHER.

They were simply amused as one is amused at the outlook and expression of a naughty little boy who thinks the world is made up of tricycles for him to ride, and nursemaids for him to disobey.

What a little fiddle of one string they do play, some of these new authors who try to make us believe that they are men of genius! They see only one side of life, they have only one song in their repertoire, one dance in their poor, pitiful little program — whatever do they do when that one string breaks and that one song and dance become monotonous?

There is nothing so useful and so happy and so agreeable in the world as a sane, serene, gentle, wise, old woman.

And if she has a sense of humor—

By the way, I wonder where the popular author's mother is, and how she feels when she reads what he thinks ought to happen to her and to every woman of her age because she no longer appeals to everything that is most primitive and most savage in his nature.

Brain Tests

by Sam Loyd

2 Minutes to Answer This.

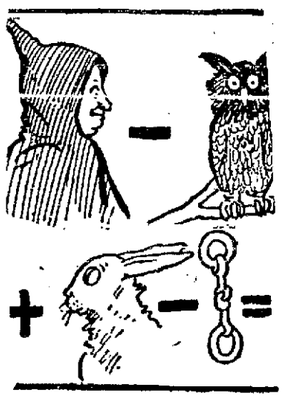

Spell out the names of the little objects. Then add and subtract as indicated by the signs and resulting letters will be the name of a shell-fish.

Answer Monday.

Answer to Yesterday's.

The luncheon was worth 45 cents, of which Harry contributed 24 cents worth and Tommy 21 cents worth. In dividing John's 15 cents Harry took 9 and Tommy 6, equalize matters.

One of the newest types in baby carriages is an "autolet." This electrically-driven perambulator is operated by the nurse, who simply stands behind on a raised platform and controls the levers.

OAKLAND TRIBUNE Feature Page

Uncle Wiggily

by Howard R. Garis

UNCLE WIGGILY AND THE COOKIES

"Sugar cookies!" he whispered

"MY! Something smells most delicious!" exclaimed Uncle Wiggily one day, as he hopped into his hollow stump bungalow. "What is it, Nurse Jane?"

Miss Fuzzy Wuzzy, the muskrat lady housekeeper, stuck her head around the edge of the half-opened kitchen door, and answered one word:

"Cookies!"

"Eh? What's that?" asked Uncle Wiggily.

"Cookies! I'm baking cookies for Thanksgiving—it must be the cookies that you smell," went on the muskrat lady.

"Oh, cookies! For Thanksgiving! How lovely! laughed Uncle Wiggily. "Do you suppose now—have you any idea—that is to say, would you mind giving me a cookie?" begged the bunny. "I know it isn't Thanksgiving until next week," he went on, "but I am so hungry—and I have had no adventure and—and—"

"Oh, have a cookie!" laughed Nurse Jane, and she tossed one to Uncle Wiggily.

The rabbit gentleman caught the cookie on the end of his pink and twinkling nose, almost like a clown in the circus, and then he ate it. I mean Uncle Wiggily ate the cookie—not his nose or a clown or the circus—gracious, I should hope not!

"My! Those are certainly scrumptious cookies!" laughed the bunny as he picked up even the last crumbs. "Could I have another, Nurse Jane?"

"No! I must save them for Thanksgiving," answered the muskrat lady. "Now don't tease me any more."

So Uncle Wiggily didn't, though he wanted another cookie very much. And when the last of the Thanksgiving cookies were baked Nurse Jane put them away in the pantry and said:

"I am going over to see Aunt Lettie, the goat lady. She has a horn ache and I am taking her a little pickled pepper sauce to make her feel better. Will you take care of the bungalow while I am gone, Uncle Wiggily?"

"To be sure I will!" promised the bunny gentleman. "And I'll see that the cookies are safe, too. How many kinds did you bake, Nurse Jane?"

"Oh, I made molasses cookies, sugar cookies, caraway seed cookies and hickory nut cookies," answered the muskrat lady.

"Um! Um! What a lovely Thanksgiving we'll have!" murmured Uncle Wiggily. Nurse Jane hopped over the back fence to go see Aunt Lettie, the goat lady who had a horn ache, and Uncle Wiggily, left to himself in the hollow stump bungalow, began thinking. But all he could think of was Thanksgiving cookies.

"I wonder if Nurse Jane really made as many kinds as she said?" thought the bunny. "It would do no harm to take a look. I'll do it."

Into the pantry the bunny gentleman hopped. There he smelled the same delicious odor that had greeted his pink, twinkling nose when he first came home. Uncle Wiggily opened one jar and peeped in.

"Sugar cookies!" he whispered. "At least I think they're the sugar cookies. But I had better take one out to make sure." So he took out a cookie, but after looking at it he wasn't sure whether it was a sugar cookie or

"I had better taste to make sure," said the bunny. So he nibbled the cookie, finding it was sugar kind. Then, as he looked at the place he had nibbled on the cookie, and at the hole he had made, Uncle Wiggily said:

"Well, it's of no use to put back a partly eaten cookie. I may as well finish it." And he did, eating it all up. "Well," said the bunny after a while, "I wonder if there are any caraway seed cookies? I had better look in another jar to make sure."

So Uncle Wiggily opened another jar. A delicious smell came forth. He reached in his paw and pulled out a cookie.

"Hum! I can't be sure whether this is a caraway seed cookie or one made with hickory nuts," said Uncle Wiggily. "I had better taste."

So he did. It was a caraway seed cookie. But when he saw what a chunk he had bitten out of the cookie Uncle Wiggily thought it would be of no use to put it back in the jar.

"I'll eat it all up," said Uncle Wiggily. And he did. Then the bunny said: "I wonder if Nurse Jane really baked any molasses cookies? I had better look in another jar and make sure." So he looked in a third jar and saw more cookies. He tasted one to make certain it was molasses and it was, and he ate it all up. Then he laughed and said: "Well, there's one jar left. That must hold the hickory nut cookies. I will look to make sure."

He tried another cookie and ate it all up, and then, having had four, Uncle Wiggily was hungry no more. He sat down in an easy chair and fell asleep. Suddenly he was awakened by hearing Nurse Jane cry:

"Oh, Uncle Wiggily! A bear must have been here, for a lot of my new Thanksgiving cookies have been eaten! I see crumbs in the pantry! Oh, the Bear! the Bear!"

"No," said Uncle Wiggily, sort of foolish like; "it wasn't a Bear, Nurse Jane. I ate the cookies. I wanted to make sure there were enough for Thanksgiving. And there are, I am glad to say."

"Well, of course, it's all right," spoke Nurse Jane with a smile. "But when I came back from Aunt Lettie's and found you asleep and saw the cookie crumbs in the pantry, I felt sure a Bear had been here."

But none had, I am glad to say, and if the goldfish doesn't try to climb a tree to pick off all the apple pies, I'll tell you next about Uncle Wiggily and the chocolate cake.

(copyright, 1922)

The Quist Mystery

a Story of the Eastbay

By Geo. C. Henderson

Cast of Characters:

QUEEN QUIST—The daughter of the late Alexander Quist.
SPEED SARGENT — A football player.
DR RUBAL OTTOMAN—Owner of a detective agency.
NAPOLEON KNOTT — Detective extraordinary.
MRS. ADA QUIST—Widow of the murdered man.
HARRIS—The Butler.
MRS. CARRIE SNOOP—An old lady.
MISS AMICK—The Housekeeper.
INSPECTOR SCOTT—Oakland police department.
INSPECTOR GILBERT — Police department.
MRS. ANDERSON — The Quist cook.
Watchmen, officers, taxi drivers and street urchins.

SYNOPSIS.

Alexander Quist, Piedmont millionaire, is found dead in his study from hydrocyanic acid poisoning. He was killed before the very eyes of his unsuspecting butler and despite many safeguards.

Queen Quist, his pretty daughter, is suspected because she alone took him a drink. Napoleon Knott has a motive, the avenging of the death of his father, whom Quist caused to commit suicide. Miss Amick was too friendly with Quist and poison is found in her room. Mrs. Quist is demented and has a grudge against her husband. Miss Amick's husband is suspected: jealousy. Acid mixed with gum acacia and a book on clairvoyants are held as exhibits.

Harris, the butler, is killed mysteriously, and Knott reveals to Speed Sargent how the servant was slain by shooting a poison needle through a blowgun.

Knott's car is wrecked, Speed is thrown into the estuary, is confronted by an escaped convict, conquers him and he and [illegible] go to a cottage, where they plant to get Speed admitted into Oakland's underworld through disguising him as the convict.

Speed visits Queen in jail and almost makes love to her.

(All rights reserved)

(Continued from yesterday.)

CHAPTER 21.

THE ESCAPE.

Police courtroom No. 1, on the mezzanine floor of the Oakland City Hall, was crowded with spectators, attorneys, newspaper men and curious people, all evidently anxious to catch a glimpse of the mystery girl, Queen Quist, the cloistered maiden, who was charged with the murder of her own father.

Speed found a seat within the inclosure provided for attorneys and other court functionaries, and pretended to busy himself with a ponderous sheepskin volume. In reality, his mind was racing madly in retrospect over the happenings of the last few hours.

Dragged out of a football game, accused of murder, accepted as a protector by the most beautiful girl he had ever seen, nearly killed in an automobile accident, selected to impersonate an escaped convict, and now in court to defend Miss Quist in a sensational murder mystery that had aroused the entire region—all this was just a bit too fast for the speedy Speed Sargent.

Despite his air of unconcern with Queen, he realized that he could put up but a feeble plea. He knew that the evidence against the girl was as conclusive as circumstantial evidence well could be. Only two persons, Miss Quist and the butler, had been admitted to Quist's study that morning. And the butler had entered only after the millionaire was dead. His daughter alone had given him drink that passed his lips. And she had put something in that glass.

For just a fraction of a second a doubt floated through his mind. Perhaps Queen had killed her father. Maybe in a moment of aberration induced by abuse, she had done this thing. But the next instant he dismissed the suspicion as heresy.

A drug addict, a street woman and a petty thief were all disposed of by the court before the appearance of the defendant in the case of the State of California vs. Queen Quist.

A murmur arose from the crowd as the girl entered. She was attired entirely in black. A veil [illegible] concealed her features. A kindly police woman supported her with a muscular arm as she walked through the gate of the inclosure.

Speed stepped to her side as she stood before the police magistrate. He had a weird premonition that something was wrong.

A court bailiff touched the girl on the shoulder.

"Remove your veil, miss," he

The girl [illegible] manner that caused the athlete to turn on her, frowning. Reluctantly, with fingers that seemed to tremble, the prisoner lifted the veil from her face.

Speed's mouth popped open, and he craned his neck forward in a manner that was almost comic. He had never seen this woman before. She bore no resemblance to Queen Quist except as to size and attire. Her face was thin, her nose aquiline and her eyes were a light gray. Her sunken, scarred cheeks gave indications of dissipation, while her thick, sensuous lips bore out this conclusion.

Her attitude was hoydenish, flippant. She grinned broadly at the attorney's discomfiture.

The clerk began reading the charge to the prisoner.

"One minute," cried Sargent. "Who is this woman? This girl is not Queen Quist."

A loud gust of excitement swelled over the courtroom. The clerk pounded for order. The jail matron, who had drawn aside, ran to her prisoner.

"Who are you?" she demanded angrily.

The girl's face assumed a mask of innocence.

"I'm Elma Crabb, a lady of leisure," she replied.

"You've brought the wrong prisoner into court," said the judge, sternly. "Will you produce Miss Quist at once?"

"I'm sure, your honor," began the police woman, but the severe look of the judge silenced her.

"Go and get the prisoner," commanded his honor.

"What's the meaning of this?" Speed asked the girl, as the matron vanished.

The other shrugged her shoulders.

"Is it so unusual for a girl to be arrested on the street in this city?" she asked, satirically. "Why all the fuss? Let the big stiff up there on the bench hand me my bit and give me the air."

"But how did you take Miss Quist's place?"

"I took nobody's place," replied the girl. "I have been out on bail awaiting trial. I was standing in the crowd out there in the hall. The moll passes me. A bull buzzes her. She stops. When she turns around and see me stallin' there and nabs me. Then she turkeytrots me in before this big cheese."

An officer came into court and whispered something to the judge.

Speed caught the remark. It was to the effect that the police woman had fainted on ascertaining that her prisoner had escaped.

The crowd seemed to sense the meaning of the delay also.

"She's escaped!" was the word that passed from mouth to mouth.

The courtroom was in an uproar. The judge and clerk pounded for order. Additional police officers came running in, and soon the place was cleared. Inspector Scott appeared and took charge.

Speed, stunned by this development, still held the wrist of Elma Crabb, who had become as uncommunicative as the mussel whose name she bore.

"Can you explain this thing, Mr. Sargent?" asked the court, sternly. "Never in my career as a police magistrate has anything so disgraceful occurred."

The eyes of the prosecuting attorney, of the judge and the police officers were turned accusingly on the defense counsel

"Suppose I give you fifteen minutes to produce your client," continued the judge.

"I assure your honor that this is a surprise to me," said Speed. "I talked with my client three-quarters of an hour ago. At that time she was in her cell. I came directly to the courtroom, and have been here since that time.

"When this young lady lifted her veil, I could not believe my eyes."

At this juncture the police woman came in, pale, fearful.

"What have you to say for yourself?" demanded his honor, angrily.

"I took Miss Quist from her cell not fifteen minutes ago," said the police woman. "She had recovered her self-possession and was defiant. I know it was Miss Quist because she was unveiled at the time. I helped her adjust her veil. I took her down the jail elevator and along the narrow passageway which leads to the court room here. I never lost sight of her. I can not understand it."

Elma Crabb spoke up. Her voice was mocking, cynical.

"Come on, kid, scratch your bean," she advised the matron. "Don't hold out on his honor. Tell him about th' wick that buzzed you on the mezz'nine."

"That is true," admitted the police woman, slowly. "I stopped for just one second to speak to an officer. Miss Quist was ahead of me. When I turned around—"

"You grabbed me instead of Miss Quist," asserted the Crabb woman, brightly, with a concealed laugh in her voice.

"This looks like collusion," said the judge, his eyes flashing. "Who employed you to do this thing, Miss Crabb?"

"I am of the army of unemployed, your honor," said the girl. "One of your bright young men picked me up on the main stem while I was trying to introduce myself to a boob from Milpitas. He vagged me. I put up a ten-spot for bail and came into court today to get a refund.

"I was *favorin'* the *multitude* with the once over when this lady," indicating the police woman, "give me the grand rush, and here I am."

"Your case is continued and your bail raised to $1000," said the court, addressing Miss Crabb. "In the meantime, some of our bright young men, as you call them, will make you tell the truth. I am ready at any time to issue a warrant charging you with aiding a person charged with a felony to escape."

Speed had listened to all these developments with amazement. His thoughts were of Queen. Where had she gone? She could not have escaped alone? Who had abducted her? He remembered now the peculiar remark Mrs. Quist had made about freeing her daughter.

"State of California vs. Queen Quist continued until tomorrow at 10 o'clock," snapped the judge. "Next case."

Speed was knocked out of a state of coma by a slap on the back, and he turned to confront Inspector Scott.

"Come along with me," commanded the inspector. "I want a few words with you."

And there was suspicion in the veteran officer's voice.

(Continued Tomorrow.)

Little Benny's Note Book

By Lee Pape

The Park Ave. News Weather. Grate.

Spoarts. Last Sattiday Benny Potts and Puds Simkins was each coming home from the store together with a duzzin eggs and they started to see how far they would be able to throw a egg in case they wunted to, ony without axuilly leeving go of the egg, but Pudses egg axsidently got away and the result was eleven eggs and a bug ixcuse for Puds to take home a big egg stane on Mrs. Martins pavement wich she is still blaming on Skinny.

Exter! Something for Nuthins! There is a new free of charge scale in Wites drug store, all you haff to do being stand on it without a cent and way yourself free, causing grate ixcitement the forst day by the fellows trying to push each other off to way themselves, wich by the time Mr. Wite chased them all out Reddy Merfy had wayed himself 8 times, Skinny Martin 5 and Ed Wernick 4.

Pome by Skinny Martin
Especially Rolled Up
Of all the important soundding sounds
That can cheeply be made by a guy
The most important sounding one
Is a newspaper swatting a fly.

Intristing Facts About Intristing Peeple. Sam Cross is a easy blusher, especially wen theres eny gerls erround, only wenever enybody accuses him of blushing he allways says its sunbern.

Lost and Found. Neither.

ALONG Main Street

This is the season for buckwheat cakes and the itch.

The time money seems to go farthest is when you are after it.

A young widow with a fortune is fortunate if she remains a widow.

There is no such thing as soft coal when it comes to paying the price.

Why not have a "week" to teach pedestrians to walk on the right side?

A woman is always disappointed in a man who positively refuses to argue with her.

You never can tell. A man may have his ups and downs, and still be on the level.

The world is full of people who never know right from wrong till they are found out.

A motorist can get a more encouraging test of mileage if he counts the gallons he gets and not the ones he pays for.

George Harvey may not have any doubt that women have souls, but it will be a long time before he puts any faith again in their sense of humor.

SMILES

"I can strongly recommend this ham," said the shopkeeper. "You'll find it mild and well cured."

"I dare say you know best," said the young wife, "but I think I'd almost rather have a perfectly healthy one that hadn't needed curing."

Ghillie (at the stalker's fourth miss)—Not up to yere usual forrm the day.

Stalker—No. Only just back from Africa. Elephants, you know. Can't see these beastly little things.

Scotsman (offering his foreign acquaintance a drink)—What'll ye hae?

Foreigner—I vill take a drop of contradiction.

Scotsman—What's that?

Foreigner—Vell, you put in de visky to make it strong, de vater to make it veak, de lemons to make it sour, and de sugar to make it sweet. Den you say, "Here's to you!" and you drink it yourself.

Child's History of the HUMAN RACE

by Ramon Coffman

Dinner Parties in Old England

OUR picture was made in England more than a thousand years ago. It will give you an idea of an Anglo-Saxon dinner party.

What a queer picture! The table looks as if it were falling toward the floor. It was drawn that way because the artist didn't know any better.

The persons around the table are mainly women, but you can make out two or three men. One way you can tell them by their heads being uncovered.

Notice the cups held in air. Probably they are full of ale or beer, favorite drink of German tribes.

See how many things you can make out on the table. Among those I see are knives, a round plate, a square plate or platter, a large bowl and a dipper.

Under the table you see the feet. They all seem alike, proving again what a poor artist made the picture.

You can learn, however, something about the kind of shoes then worn by looking at the feet.

The biggest dinner parties were given by kings and nobles.

Much of the time, each part of England had a king of its own. Now and then there was a strong king who won power over most of the island. Such a king was Alfred.

King Alfred spent a great deal of his time fighting the Danes, rough men from the north who often swooped down upon England. They gained some land and settled. Alfred did his best to drive them out and keep them out. No doubt you've heard the story of the cakes he let burn. He did that, its said, while thinking of a plan to fight the Danes.

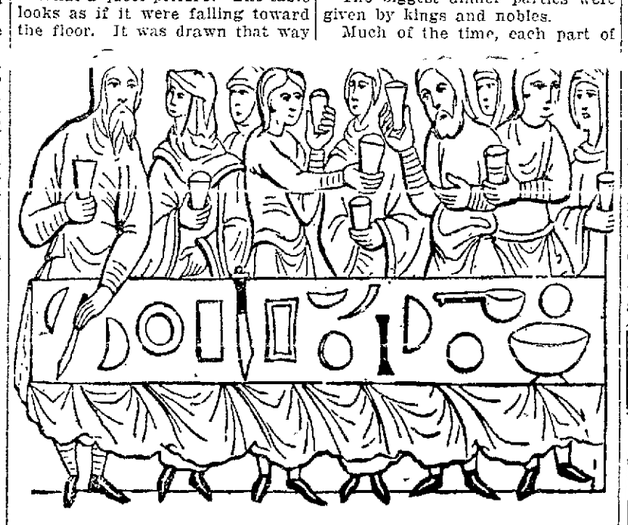

An Anglo-Saxon dinner party, as pictured by an artist 1,000 years ago.

SCIENCE and INVENTION

A Danish electrical engineer has invented a device which will turn a motor car into a fire engine at a moment's notice. The attachment, which is not much bigger than an ordinary alarm clock, will throw water to a height of 60 feet. It is believed that this invention will solve the problem of adequate protection against fire in villages and mansions at a minimum cost.

The British War Department capable of carrying 50 troops. It is capable, when fully loaded, of rushing at a speed of 20 miles an hour, which is almost three times greater than that of other "land forts."

Dr. Edgar Hollis Armstrong, a mechanical engineer of Boston, Massachusetts, has produced what is represented to be a crankless engine. The inventor contends that 75 per cent of the common motor troubles will be eliminated by the adoption of the engine.

"Baby Mine"

JUBILEE'S PARDNER

by Judd Mortimer Lewis

Illustrations by Edwina

It snowed again last night, but it was colder this morning, so that after I got the dummed brutes milked I was in a hurry to eat my breakfast and get to the pond so as to slide down the hill, but my father asted me if I had cleaned out the barn this week. So I said: "No sir, but I am going to right after breakfast." He said: "I thought you were." Then my aunt said: "If you would clean it out every night you would not have any extra work to do on Saturday." The mean thing about my aunt is that what she says is almost always true, like—"I do not believe that it would prove fatal if you wash your neck," and things like that, which she always says before my father and mother, and then I have to do it.

My grandfather said the doctors dissected a boy one time, which means they took him apart, and they found 27,251 muscles to make him keep moving and not a single muscle to make him set still. Everyone thought that was funny. I thought it was interesting. But my grandfather did not say if the doctors were able to put him together again so that he would go. I bet if they did they had a lot of parts left over.

Youniss came while I was cleaning the stable and she played with Jubilee till I got done, and then she wanted me to make her a snow man so I was doing that till my mother made me go to the store, but she went with me. So when we got back we skun out for the pond with our sleds, and when we were sliding down the hill Nibs hollered: "Here comes Mr. and Mrs. Thomas Aristides!" Then he ran up the other bank into the railroad and me and Jubilee ran him about a mile but did not catch him. Me and Youniss both blushed when me and Jubilee came back and we looked at each other, so we did not play with each other any more.

Nibs thinks he is smart. I was not mad at Nibs for saying it, but I had to make him and the bunch think I was. I got a chance to speak to Youniss when they were all up on top of the hill and I told her I was not mad at him, and she said she wasn't either. Then we both got red again, and I pulled her sled up the hill for her. Maggie wanted me to pull her sled up, but I asted her what she thought I was. Snags came, and he said I could lick him, so I was feeling all right about that, till he said I had cured his dog and he would let me lick him any time I wanted to. I said I could lick him whether he let me or not. He said I couldn't nor nothing like it but he would let me any time I wanted to. It is a rotten mean thing to tell a fella that he can't lick you, but that you will let him do it. He does not know what to do; because if I licked him that would not prove anything

We went up to our house and me and Youniss finished the snow man, and my mother gave us apple pie. Youniss did not stay to supper. My father said I could go to bed early, because tomorrow is Sunday. I get blamed for everything.

(To be continued.)

And when we were sliding down the hill Nibs hollered: "Here comes Mr. and Mrs. Thomas Aristides!"

A Bit of Stage Business

TODAY'S SHORT STORY, BY Ad Schuster

"SOME folks have a way of changing their minds like they were peelies. But with me, when I make up my mind—I'm set."

Uncle Cal Newcomb, property man of the Globe theater, could find time most any day to boast of his resolute convictions and his niece Lavinia. She was the best actress, he said the Globe Stock company ever saw and ever would see, and he had made up his mind she would never marry an actor.

Cal Newcomb, fat, bald and untidy, had taken the actress when she was a child, the daughter of the famous Fred Newcomb, tragedian, and had brought her up in the life of the stage. She would get famous, he told himself, as her father was.

When Lavinia was given leading roles at the Globe Cal was not satisfied. These young actors and actresses were not like the ones of his day. They did not put the fire in their work, roll their r's and declaim with the fine gestures of the older generation. Lavinia, of course, she was all right—but the others! They acted all the time like bored husbands at an afternoon tea. When Robert Bruce, [illegible] fast friends Cal made up his mind; the girl should never marry an actor.

Lavinia never realized how much she cared for Bruce until she had given in to Cal's entreaties and agreed to end the friendship. There had been a long talk in which the shameless old property man had taken some delight in a dramatic recital of of his dreams for her future. He warned her of actors in general, reminded her Bruce would be leaving the company at the end of the season, and recited instances of actresses who had made mistakes by giving up their careers for matrimony.

To Bruce the situation was never explained. He sensed a changed attitude and sought a reason. A quarrel followed and for a week now the two had not spoken.

Then it was Lavinia learned how much she cared, and struggled with her love for Cal and her pride. Bruce, the injured, was magnificently cool and unconcerned. There was nothing she could do.

"When I make up my mind, I am set," Cal repeated his favorite assertion to himself as if to bolster his determination in the face of the girl's grief. He was the only one who read her secret.

"It will make her a better actress," he told himself. "A touch of sorrow and disappointment is what she needs." He thought of the day he had dressed in his best clothes and had journeyed in a cab to the apartment in which his brother had lived and of how Lavina, in [illegible] out of a stuffy room to meet him.

"This is your uncle," the woman had said. "He has come to take you away." Then the woman had fluttered about urging them to the door. Her part in this solemn business of Fred Newcomb's passing was over. "She washed her hands of the pair of us," Cal thought, "with never a how-de-do' or 'take care of the little darlin'." There had followed some brave and sorry days. Cal had played in character and sometimes, Lavinia took a child's role. They moved from town to town, were affluent and poor, then Cal's voice went back on him and he got a job as property man at the Globe. Now Lavinia was able to take care of herself.

"That's the trouble," said Cal. "She doesn't need me any more, and perhaps I'm confusing the issues." He sat on the lower rung of a ladder which leaned against the brick wall behind scenes and gave himself to his problem. There came a sigh when he worked it out again. "And when I mak' up my mind," he said, "I'm set."

It was the last night of the season, the night looked forward to by Cal as one which mean the departure of Bruce and one dreaded by Lavinia for the same reason. Cal watched them going through the first act together and admitted, grudgingly, they were a handsome pair. Between acts Bruce paused near him and gave an exact to one of the scene shifters.

"[illegible] as the curtain falls and I can change my clothes, to help me carry my bags over to the station. I'm *going out at midnight.*"

This was good. There would be no time for a farewell with Lavinia. The property man's mind was not on the show that night but he attended to the few duties that were his mechanically. It struck him suddenly that Bruce would be in the last act, the message which would tell him of the forgiveness of an uncle and the fortune which was waiting. He took a blank, wrote on it, and sealed it in a small yellow envelope.

On the stage Bruce, in his character, had told Lavinia, the heroine, of the hopelessness of his situation and she had agreed, in a husky voice, to wait "even if it is for eternity." A bell rang and a messenger entered.

"A telegram for Charles Dalrymple!"

An expectant audience watched Bruce open the paper and Cal Newcomb, from behind scenes, gazed at him quizzically. The hero glanced at the message carelessly as he repeated the lines of the fortune and forgiveness, then put into the closing love scene of the play so much joy and fervor the crowd demanded five curtain calls. Lavinia, bowing her share of the acknowledgement, thought he was glad because he was going away.

After the show the love scene continued until Lavinia accepted Bruce and a marriage was planned. They looked around for Cal [illegible] office of the county clerk and a minister.

"I am sorry only for the way we treated Uncle Cal," said Lavinia as the train took them toward the east. "He will never forgive me."

When Bruce drew the telegram from his pocket and blessed her for the thought which inspired it, she looked at the paper wonderingly and then smiled.

"Bruce dear," the telegram read, "don't go away without saying good-bye."

Lavinia's eyes filled with happy tears. "This makes everything all right," she said, "for don't you see, it was Uncle Cal who wrote it."

(Copyright, 1922.)

THE HANDS,
1318 Fifteenth St., Richmond, Calif.

"HOW GLEN WON."

Glen was an athlete and he was practising for the big meet which was to come in two days.

Tom, a big bully, was also practising for the meet and he knew that Glen could beat him so he planned to get rid of Glen that night and if he did he would be sure to win the fifty dollar prise.

That night as Glen was taking his evening walk, two big fellows jumped out and after a pretty good fight they bound him with ropes and put him in a shack where hardly anybody ever passed. Glen knew that hardly anybody ever passed there and that it would be useless to try to holler but he vowed he would get even with the fellow who did it and he knew that Tom was the only boy that was mean enough to do it.

Glen's mother was anxious about Glen that night but she thought that he was spending the night with his grandmother and stopped worring.

About nine o'clock as Glen's grandmother was coming home from the movies, she was passing the shack when she saw something move and not being afraid, she went over and to her surprise found Glen bound up.

She quickly cut the ropes and asked Glen how it happened.

He told her and then said, "Don't say anything about this because I will stay at your house and practise until the meet comes."

On the day of the meet everybody was there because it was the biggest meet that ever was held in the town.

When his turn came Glen lined up beside Tom who was surprised to see Glen because he thought Glen was tied up in the shack. When the pistol cracked Tom put his foot in front of Glen, causing him to fall, but he got up and started after the others. He passed them all until he came to Tom and they both kept together until the home stretch was in sight and then Glen spurted ahead and won.

When Tom crossed the line he tried to knock Glen down but Glen ducked the blow and hit Tom so hard that it knocked him out.

Tom is now in jail for trying to rob the bank, but Glen caught him and he is in jail for life.

Glen is married and has a nice little farm and his mother and Aunt are living with him and they are very happy.

"THE HANDS."

JACK BEATY,
Modesto, Calif.
(9 Years.)

This is a modern version of an old fairy tale most of you know and love:

THE HAUNTED HOUSE.

In the little village of Lourain there is a haunted house. There are thick weeds in the grounds. It has a very gloomy appearance and is feared by every one. Many brave men have gone into it and have come out running for dear life. There happened to be one man that couldn't shiver and shake. He told the people he would sleep in the house for one night.

They went as far as the gate with him and bid him good-bye. He was attracted by a strange noise in the chimney. To his surprise he was pinching himself to see if he was awake. His surprise was to see a bear, lion and tiger ask to play cards. He drew a pack of cards from his pocket and finally he and the three animals were [illegible]

The next morning he came out of the haunted house and went home. When he got home he went right to bed because he had been playing cards all night. While he was asleep his wife went down to a brook and got a bucket of cold water and poured it down her husband's back and made him shiver and shake. She had finally made him shiver and shake.

"BAND BILL,"
5603 Holway, Oakland.

THE HAUNTED CAVE.

In the days of 1850 a boy named Tom Bert robbed a bank. The police got a man named Band Bill. He lived in a cave named the Haunted Cave. The police went in the cave and never came out.

They went down a trap and "Hands Up!" The robbers fought the cops and won. Tom told the Judge he would like to be a cop and the Judge said yes, and after a while he got put up under Aunt Elsie and she said he could join the club and he did.

"BAND BILL."

PHILIP SHEPHERD,
15 Eucalyptus Rd., Berkeley,
(6 Years.)

PIRATES!

Once upon a time there was a pirate. The pirate met two boys. The two boys had a gun. The pirate was just coming out of his cave. They took him to the police. The police gave the reward to them, and they lived happily ever after. PHILIP SHEPHERD.

PERCY — By MacGILL

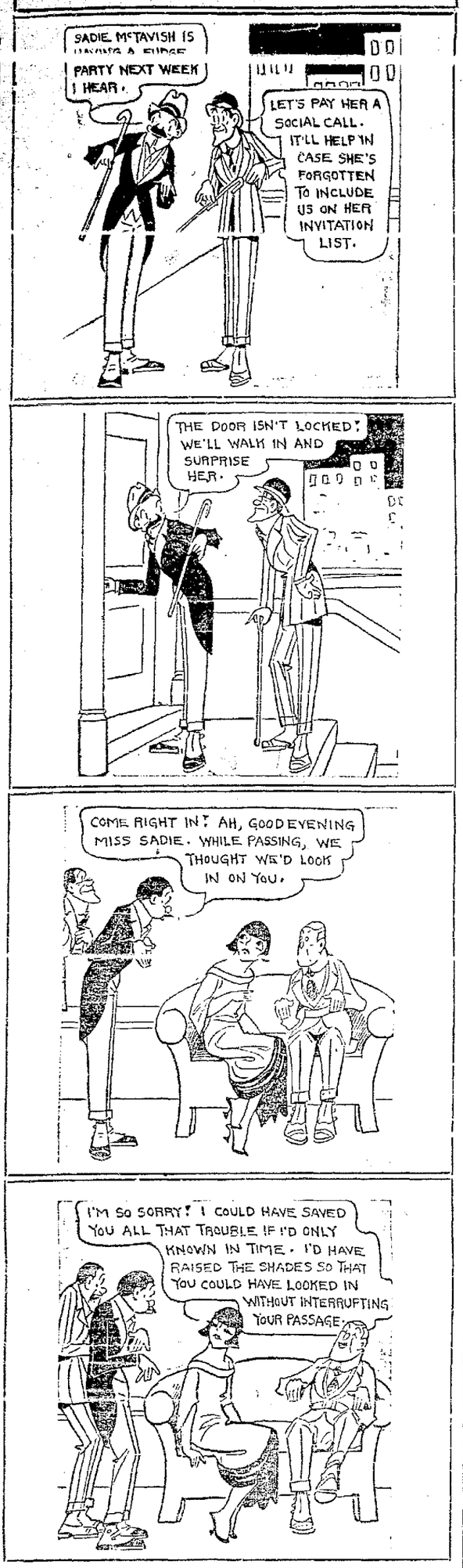

MINUTE MOVIES

(Copyright, 1922, by George Mathew Adams Syndicate) — BY WHEELAN

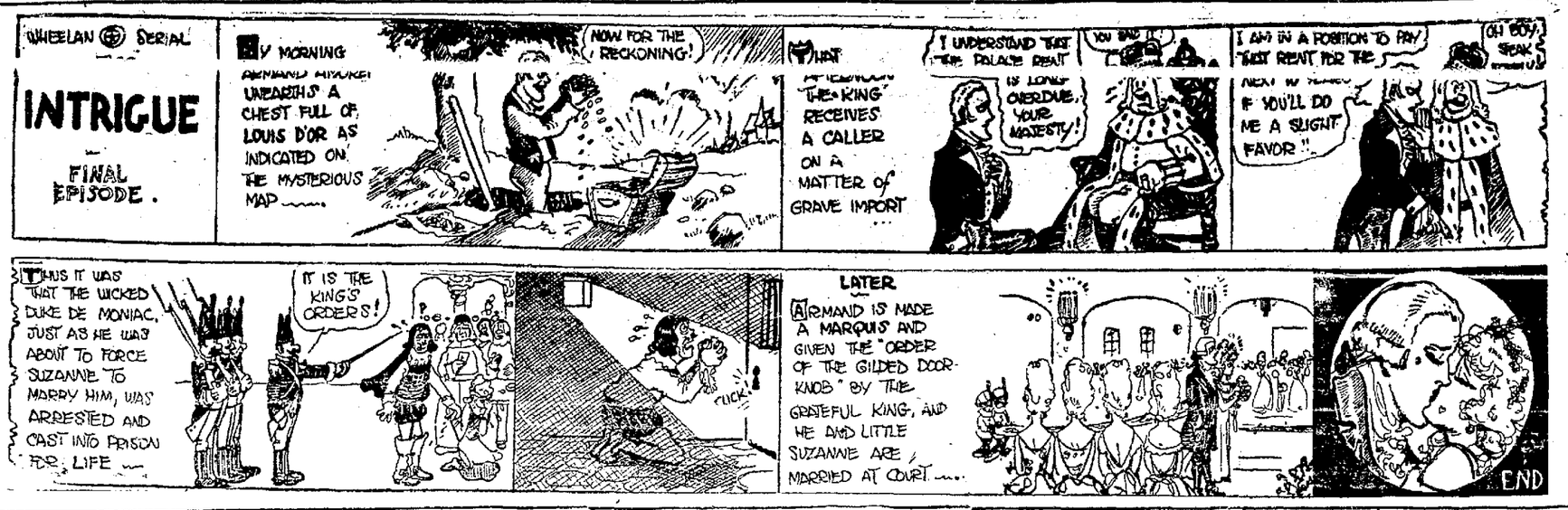

"CAP" STUBBS — *Such Ingratitude* — By EDWINA

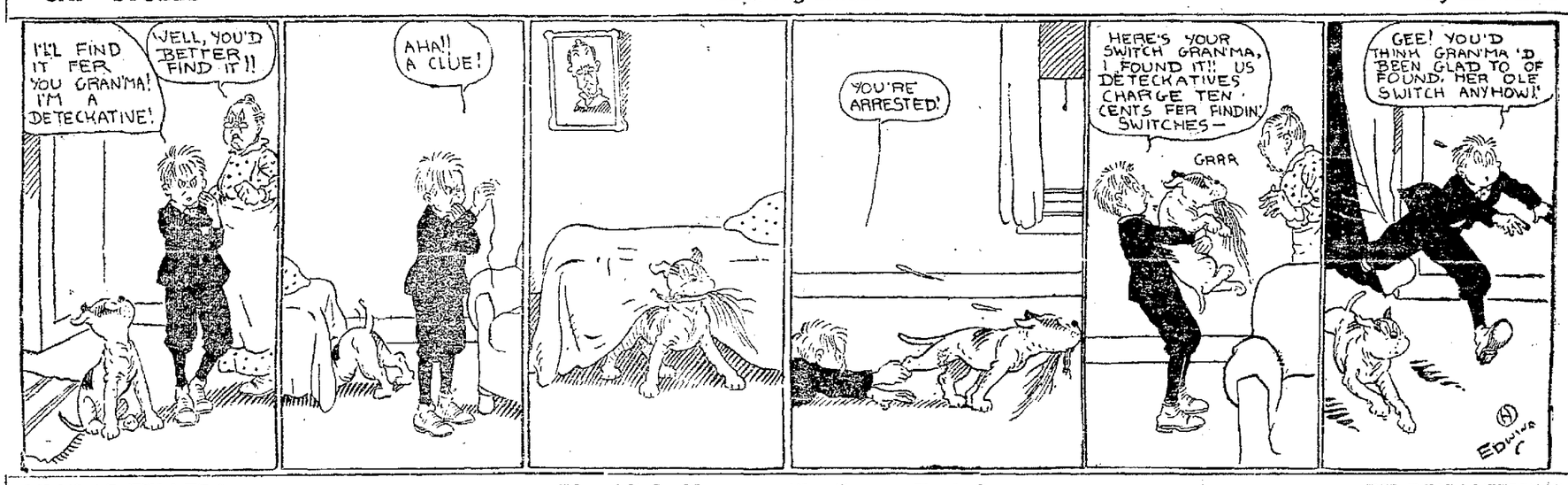

REG'LAR FELLERS — *They Might Shoot the Billy Goat at Their Street* — BY GENE BYRNES

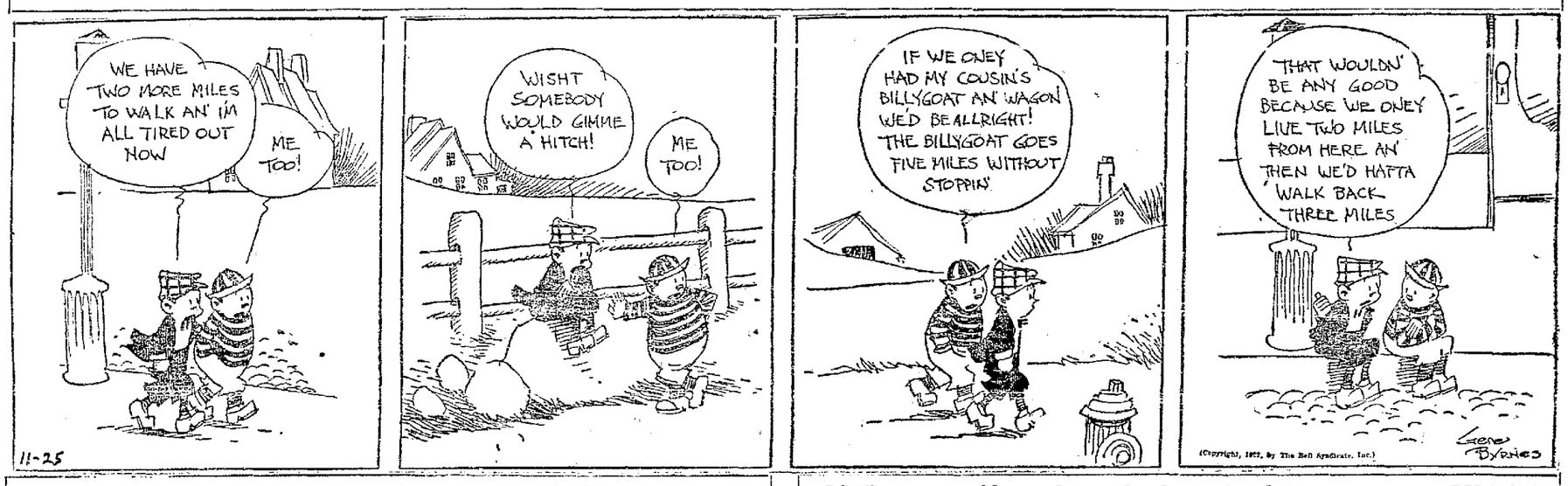

SNAPSHOTS — BY GLUYAS WILLIAMS

(Copyright 1922 by Wheeler Syndicate, Inc.)

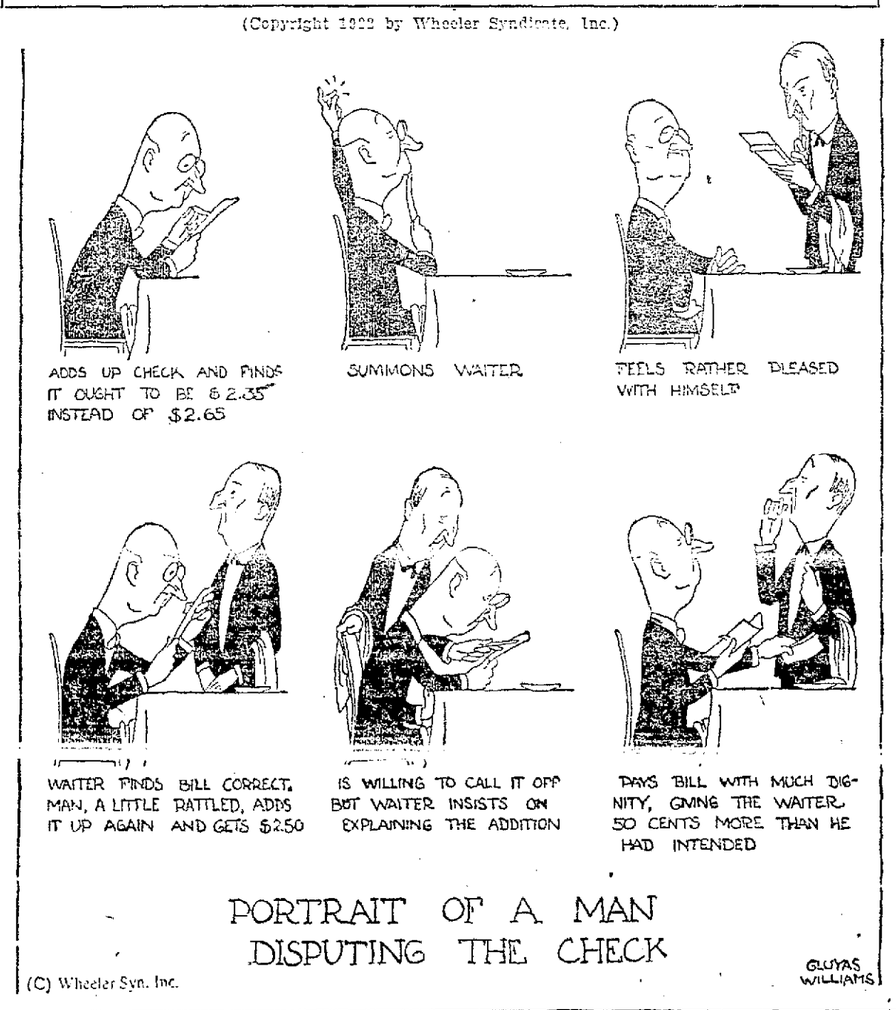

LIFE — *Sharon Potts, the Goose Creek Ferryman* — BY FOX

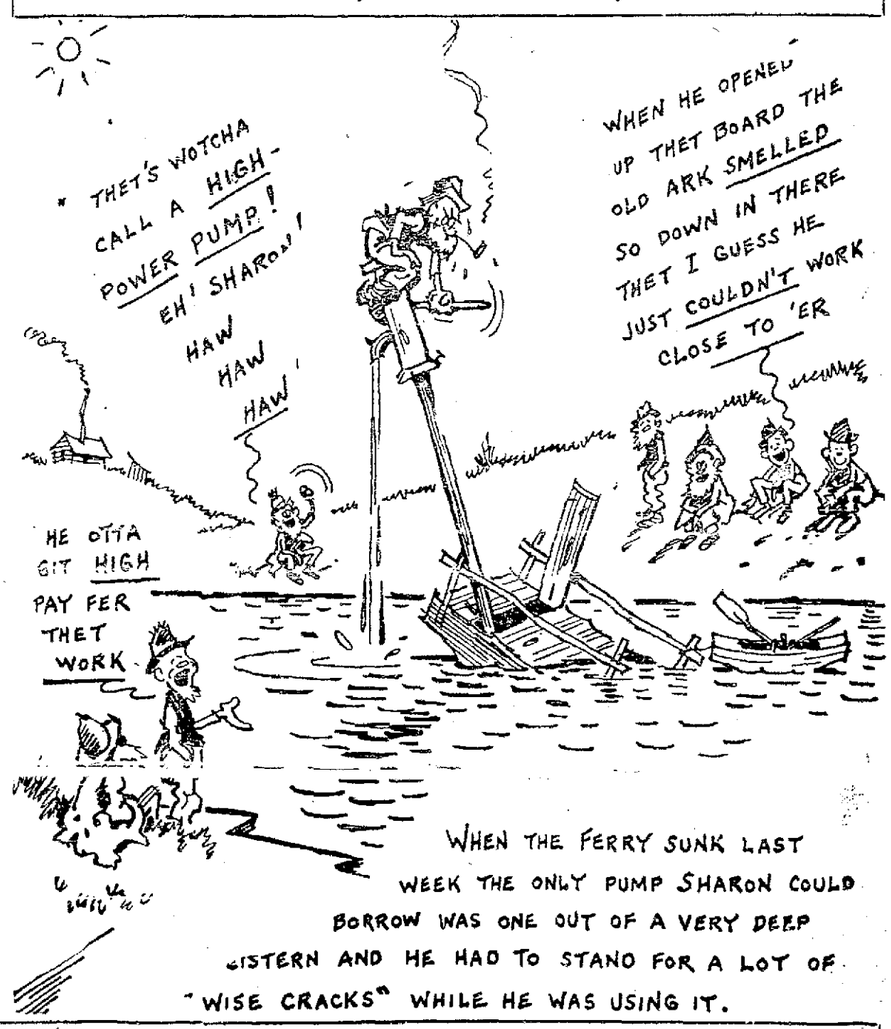

Husband and Wife

My wife is always trying out new recipes—with small success.
What does your wife do?

Dumb-Bells

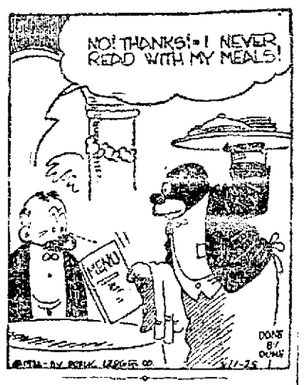

TOOTS AND CASPER — *"All's Quiet Along the Sea Shore!"* — BY MURPHY

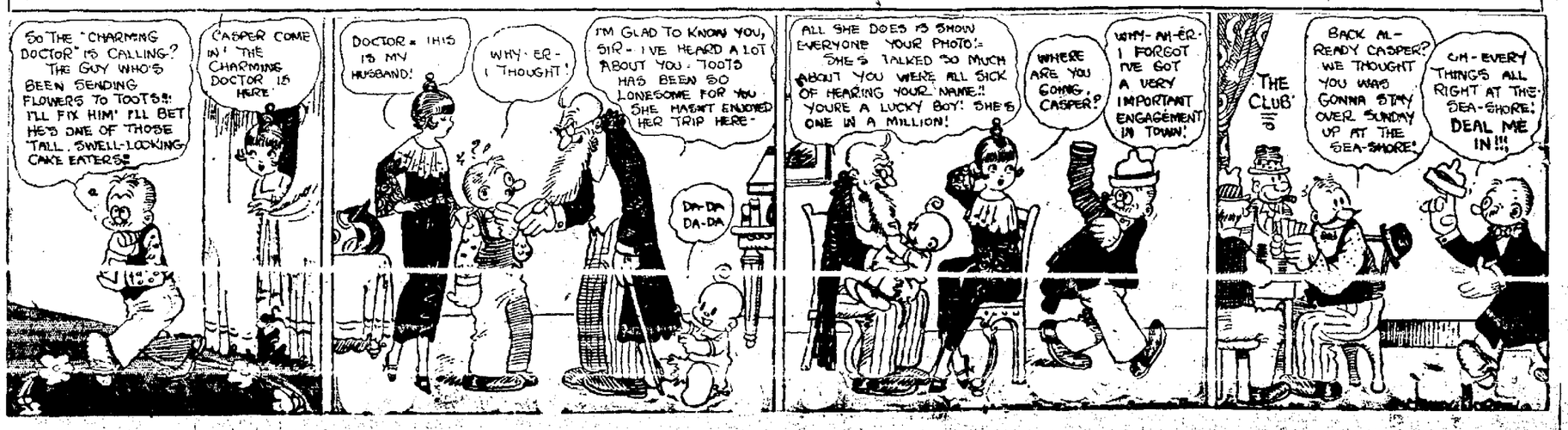

"TAIN'T RIGHT!"

by Jack Burroughs

AT the beginning of our lives we divide our time between crying for the moon and fighting off infantile ailments.

During the next few years we are pursued by the Three R's, and pestered by sunburn, stone bruises and woodshed sessions with dad.

At seventeen we suffer the agonies of calf love and mental growing pains.

During the years that follow we build air castles only to see them crumble, and lay plans for material gain only to see them go "flooey."

Disillusioned and embittered at length, we seek comfort in philosophy.

At the ai of sixty or seventy we begin to get a true perspective of life.

By the time we begin to learn to live, we are ready to die.

Tain't right!

Madame Sushila Devi, of the province of Punjab, india, maintains a home for Hindu widows and orphans in India, with the earnings from her writings. She acquired her education in English schools and speaks English fluently.

We don't know how deadly a woman would be in a rainin' pistol fight, but she's certainly unerrin' when we haint lookin'. Ther wuz little cheerin' in this fall's campaign, an' we didn' meet anybuddy that gave three whoops.

(Copyright National Newspaper Service.)

Russian leather has become so expensive that it is now little used for bookbinding.

54,686 CARLOADS IS ESTIMATE OF NEW CITRUS CROP

Lemons Will Total 10,805 Cars; Oranges and Grapefruit 43,888 Cars.

Based upon estimates returned by shippers of the California Fruit Growers Exchange as of November 1st, this state will ship during the season 1922-23 approximately 54,686 carloads of oranges, lemons and grapefruit.

Compared with the actual shipments of the bumper crop year of 1920-21 the estimated movement for the coming season will be about 5,161 carloads lighter, which is accounted for by frost damage to the trees in many localities last January.

Of the total estimated shipments for the season just opened November 1st, it is predicted that an aggregate of 43,881 carloads will consist of oranges and grapefruit, while lemons will total 10,805 cars.

Shipments of oranges and grapefruit during the current season compared with the year 1920-21 will show an estimated reduction of 4,469 carloads against the actual shipments of that year. Estimated movement of lemons from this state during the next twelve-month crop year are only 992 cars less than the actual shipments of 1920-21.

Exchange shippers estimate that in spite of the damage done their holdings by the freeze of last January that they will still be able to ship 80 per cent of the amount of fruit handled by them in 1920 and 1921.

According to Dana C. King, Orange Sales Manager of the Exchange, the new crop of Navels now coming in are sizing up in such shape that it is expected that the fruit will generally run medium to large size, ranging from 126's to 176's.

OAKLAND PRODUCE

FRUITS.

APPLES—Bellflower, per lug, 3½-tier, $1.10@1.15; 4½-tier, $1; regular pack, 3½-tier, $1@1.15; 4-tier, $1@1.15, 4½-tier, $1; Maiden Blush, [illegible] per lug; Hoover 4-tier lugs, $1.50; 4½-tier, 75c; Jonathans, 3½-tier and 4-tier, $1.25@1.85, 4½-tier, $1.50@1.75; Winter Banana $1.85@2; Baldwin, $1.50. Spetsenberg Grade $1.40@1.50; fancy, $1.05@1.75; extra fancy, $1.90@2.10; Delicious, $2, $2.35 fancy; per ½ tier, $1.50@1.75.

PEARS—Burre Hardy, $1.25 per lug; Burre Clargieu $1.25 per lug; Winter Nelis, $1.75@2 per lug.

POMEGRANATES—76s, $2 per box; 92s, $2.25@2.50.

GRAPES—All varieties, 75c@$1 per lug.

MELONS—Casabas, 1c lb.

RHUBARB—$1.25@1.50 per box.

CRANBERRIES—$19@20 per bbl.; Oregon, per box, $5.75@6.

CITRON—75c per crate of 6.

PERSIMMONS—$1.75 per 20-lb. box.

QUINCES—50@75c per lug.

AVOCADOES—$3.50@5 per doz.

OLIVES—Ripe, 7c per lb.

ORANGES—New crop Navels (Sunkist), fancy, $5@5.50; choice, $4@4.50; holdover Valencias, $4@4.50.

LEMONS—Sunkist, fancy, $9.50@10; choice, $7@7.50; Lemonettes, $3@3.50.

GRAPEFRUIT—Sunkist, $5@6; choice, $4.50.

BANANAS—Central America, 8c per lb.; Honolulu, 7@8c per lb.

PINEAPPLES—$3@4.50 per doz.

COCOANUTS—50@75c per doz.

NUTS—IXL Almonds, 23c per lb.; Nonpariels and Ne Plus Extra, 23c; Drake Seedlings, 16@17c; Soft Shell Walnuts, 25c; Franquettes, 25@27; Budded, 30c; Brazil Nuts, 13c; Pecans, extra large, 25c.

CHESTNUTS—21c per lb.

DATES—Persian 12c lb.; Fard, large boxes, 13c; Dromedary, $6.40.

HONEY—$5 per case.

VEGETABLES.

POTATOES—River, $1.50 per sk.; Salinas, $1.75@2; Nevadas, $1.85; Idahos, $1.75; Yakimes, $1.75.

SWEET POTATOES—Merced, 1¾@2c per lb.; Yams, 2½c per lb.

LETTUCE—$1.50@2 per crate.

CELERY—$2.25@2.75 per crate.

SPINACH—6@8c lb.

CAULIFLOWER—$1.50 per doz.

SWISS CHARD—40c doz bunches.

BEETS—$1.50@1.75 sk.; 40c a doz.

CABBAGE—$1@1.50 a doz.

CARROTS—40c doz.

ONIONS—Yellow, $1.75; Australian Browns, $1.75.

GREEN ONIONS—35@40c per doz. bunches.

EGGPLANT—$2 per large lug.

TURNIPS—$2.25 a sack; 35c per dozen.

PARSNIPS—$1.25 a box of 40 lbs.

PEPPERS—Chili, $1.25@1.50 per sack; Bell, $1.50@2 for San Jose; 90c for Stockton. Spanish Chilis, 25@30 per lb.

RADISHES—20c per doz. bunches.

TOMATOES—$2.25@2.75 per lug box; Green, 60c.

CUCUMBERS—$3 per small lug; $5 per large lug.

SQUASH—Cream, $1.75@2; Hubbard, 1½c per lb. Summer from San Diego $2 per small lug.

PEAS—17c per lb.

PUMPKIN—$1.25 per sack.

BEANS—Pole, 17c lb.; garden, 18c lb.; limas, 8@9c lb.

ARTICHOKES—$7@8 per lug; $24 per crate.

SPROUTS—7@9c lb.

MUSHROOMS—75c@$1 per box.

[illegible]

Oakland wholesale market today for average current receipts.

LIVE WEIGHT.

	Cents per lb
Large colored hens	31
Medium colored hens	30
Leghorn hens, 3½ lbs. up	25@26
Medium light Leghorn hens	24
Leghorn broil., 1 to 1¼ lbs.	38@40
Leghorn broil., 1 to 1¼ lbs.	35@40
Col fryers 2 to 2½ lbs.	30@32
Col y'ng roosters 3@5 lbs.	27@28
Colored old roosters	17
Leghorn old roosters	14@16
Ducks, young	22@23
Ducks old	15@20
Geese young	20@25
Geese old	25
Turkeys, No. 1	40@42
[illegible]	
Turkeys, dressed No. 1	48@52
Squabs, large	40@50
Belgian hares, old	10@12
Pigeons doz.	$2.50@3
Belgian hares, young	18@20
Jack Rabbits, per dozen	$3.00

Bay Grain

WHEAT—$2.20@2.30 per ctl.; for shipping, $2.20@2.25.

BARLEY—Spot feed, $1.47½@1.52½ per ctl.; for shipping, $1.52½@1.55.

OATS—Red, feed, $1.60@1.85.

CORN—California yellow nominal; do White Egyptian nominal; No. 2 Eastern yellow corn in bulk, $1.88@1.90; No. 2 white Egyptian, nominal; No. 2 Eastern milo in bulk, nominal.

MILL FEEDS—Middlings, $44@48; Shorts, $36@38; Bran, $35@38; Millrun, red and white, $34@38.

FLOUR MARKET

NEW YORK, Nov. 25.—Flour, unchanged. Bran, $22.50@24.

S. F. MARKETS

Vegetables

Artichokes—$21@25 per crate.

Beets, Carrots and Turnips—$1.25@1.50 per sack.

Cabbage—1@1½c lb.

Cauliflower—$1@1.25 per doz.

Celery—$2@3 for local per crate; 25@35c bunch.

Cucumbers—Southern, $1.75@2.25 per small lug; hothouse, $2.50 per box of 2 doz.; English, $1.75@2 per doz.

Eggplant—8@10c.

Endives—25@35c per lb.

Garlic—3@5c.

Lettuce—Dry, $1.50@2.25; iced, $2.50@2.75.

Lima Beans—5@8c lb.

Mushrooms—25@75c.

Onions—$1@1.65 on the wharf; green, $1.50@2.

Peas—10@15c per lb.

Peppers—Bell, $1.50@2 per large box, 8@10c per lb.; Southern, 8@11c per lb.; Chili Pepper, 6@7c per lb.

Pickles—No. 1, 6c; No. 2, 3½c; No. 3, 3c lb.

Potatoes—Salinas, $2; River, 75c@$1.00; Gems, $1.50.

Spinach—4@6c per lb.

Squash—Hubbard, $1@1.25 per sack; Cream, $1.50@2; Summer, $1.75@2 small lug.

Sprouts—7@8c.

String Beans—10@17½c; fancy Southern, 12½@20c lb.

Sweet Potatoes—1½@2c per lb.

Tomatoes—$2@2.50 per lug; Southern, $1@1.50 per crate; $1.50@2.50 small lug.

Fruits

Apples—Oregon Gravensteins, $1.75@2.25; King, $1.25@1.65; Rhode Island Greenings, 75c@$1.25; Pearmins, 4½-tier, $1.15@1.25; 4-tier, $1.35@1.50; Fall Pippins, 4-tier, $1.35@1.50; 4½-tier, $1.15@1.25; Bellefleurs, $1.25@1.5; Newton Pippins, 3½ and 4-tier, $1.50@1.75; 4½-tier, $1.25@1.35; Jonathan, California, $1.25@1.75; Northwestern, $1.75@2.25; Oregon Spitzenberg, $1.75@2.25.

Avocados—California, small, $2.50; Florida, $7@8.

Bananas—Hawaiian, 6@7c per lb.; Eastern, 8c lb.

Citrus—Oranges, 100-150s, $6@7; small, $3@5; navel, $6@6.50 per box; lemons, $9@9.50 for fancy; choice and standard, $6@8; grapefruit, $7.50@8.50 per box; California, $3.50@4.50; Arizona, $5@5.50.

Crabapples—$1.25 per small box; $1@1.75 per lug box.

Cranberries—Eastern, $19@20 per barrel; Oregon, $5.50@5.75 per box.

Mangoes—$1.50@1.75 per crate.

Grapes—Per crate: Malaga, $1@1.50; White and Colored varieties, $2.25@2.50; Tokays, $1@2 per lug; Muscats, $1@2 per lug; Queens, $1.50@1.75 per crate.

Huckleberries—25@27½c per lb.

Pears—Winter Nellis, $1.75@2.25 per box.

Persimmons—75c@$1.75 per crate.

Pomegranates—$1.55@2.50 per [illegible].

Quinces—50c@$1.50 per lug box.

Poultry

Young Chickens—Leghorn, 1 to 1¼ lbs., 38c; 1½ lbs., 35c; 2 lbs. and up, 25@30c; colored, 1½ lbs., and up, 28c.

Hens—Leghorn, 21x26c; colored, 28@30c.

Roosters—Leghorn, old, 14@18c.

Ducks—25c, alive.

Geese—Per lb., 28c.

Pigeons—$2.50@3.

Turkeys—Young 46c; old, 30@35c. Dressed, 43@44c; Fancy, 45@48c.

Belgian Hares—Live, 18@20c per lb.; dressed, 20@25c per lb.

Squabs—Fancy, 50@52c per lb.; common, $2.50@2.50 per doz.

Jackrabbits—$2@2.50 per doz.

Dried Fruits, Nuts, Honey

RAISINS—Seeded, 36-15 oz pkgs. 12½c lb; Thompson Seedless, 45-15 oz pkgs 12½c; Thompson, 5c sellers, 6-24 cart to case, $3.85 case; Thompson seedless, 25-lb box, 11c; sulphur bleached Thompsons 25-lb box, 20c; Seedless Sultanas, 25-lb box, 10½c; Currants, 25-lb box, 19c; 3-crown loose Muscatels, 25-lb box, 11c; 2-crown loose Muscatels, 25-lb box, 10½c; Clusters, 3-crown 20s, $2.75 case; 6-crown 20s, $4.50; usual advance in 5-lb and 10-lb boxes, No. 1 Clusters, 20-lb box $3.50.

FIGS—Fancy Black 25-lb box 23c lb; Extra Choice Black, 25-lb box, 22c; Choice Black, 25-lb box, 21c; Fancy White, 25-lb box, 15c; Extra Choice White, 25-lb box, 12c; Choice White, $3.50; 50-6 oz White, $3.35; 12-10 oz White, $1.40; Brownies, 6-24 cart to case, $2.75 case.

PRUNES—30-40, 25-lb box, 17c lb; 40-50, 25-lb box, 13c; 50-60, 25-lb box, 12c; 60-70 25-lb box, 11½c; 70-80, 25-lb box, 11c; 80-90, 25-lb box, 10½c; 90-100, 25-lb box, 9½c.

DATES—Persian, new, 10c lb; Dromedary, $6.40 case.

APPLES—Fancy, 50-lb box, 12c; Extra Choice, 50-lb box, 11c per lb; Choice, 50-lb box, 10½c per lb; ½c per lb advance in 25-lb boxes.

PEACHES—Blue Ribbon, 10 5-lb pkgs to case, $9.50 case. Blue Ribbon White, 25-lb box, 10c; Fancy Calimyrnas, 25-lb box, 18c; Choice Calimyrnas, 25-lb box 14c; Fancy, 4 layers, 10-lb box, $2.10 box; 70-4 oz Extra Fancy, Peaches 25-lb box, 18c lb; Fancy, 25-lb box, 17c; Extra Choice, 25-lb box, 12½c; Standard, 25-lb box, 11c.

APRICOTS—Fancy, 25-lb box, 32c lb; Extra Choice, 25-lb box, 27c; Choice, 25-lb box, 24c; Standard, 25-lb box, 21c.

PEARS—Fancy, 25-lb box, 17c lb; Extra Choice, 25-lb box, 14c; Choice, 25-lb box, 12c.

NUTS—IXL Almonds, 23s lb; Soft Shell Almonds, 15c; Hard Shell Almonds 10c; Budded Walnuts, 30c; Soft Shell Walnuts, 25c; Manchu Walnuts, 14c; Filbert, 16c; Brazils, 13c; Pecans, 26c; Fancy Chinese Peanuts, 8c; Fancy Jumbo, 9c.

Beans, Peas and Hops

Beans—Small whites, 7c per lb.; large whites, 7c lb.; pinks, 7c lb.; limas, 8¼c lb.; cranberry, 8c lb.; kidney, 8c lb.; California Garvanzas (large), 8c; lentils, 13½c lb.; black eyes, 6c lb.; Mexican reds, 6½c lb.; [illegible]

Peas—Split peas, [illegible] lb.; green peas, 5¼c lb.

Popcorn—5½c lb.

Shippers' prices per 100 pounds quoted by California Bean Growers' Association on cleaned and recleaned Beans:

Large whites, $6.20; small whites, $6.20; pinks, $6.45; Mexican reds, $5.75; red kidneys, $7.50; Henderson bush limas, $9.60; cranberry, $7.65; bayos, $7.50; blackeyes, $5.45.

Hops—Price to growers for 1922 crop, 15@19c; according to quality. The market is stagnant.

WIRE SUMMARY

By E. F. Hutton & Co. wires.

White Eagle Oil and Refining is planning to increase its capital stock from 320,000 shares to 640,000.

Payment of a 75 per cent stock dividend by Humphreys Oil Company will increase holdings of Pure Oil in that company by $1,567,000. Pure Oil has close to a 25 per cent interest in Humphreys.

Gulf Oil company well No. 3 in Toteco field near Tampico showed salt water while making 25,000 barrels daily and has been closed to put on a two inch connection.

Congo Railways in Africa have made a deal with copper producers, according to Dow Jones and Company to cut transportation charges parallel with market prices of copper. The railways later are to share in [illegible].

Average price of 20 industrials 94.10, up .02; 20 rails 83.46, off .24.

International Nickel for six months ended September 30, reports deficit of $106,808 against deficit of $428,000 for the same period in 1921.

Bradstreet reports 407 failures in the United States this week against 378 the previous week and 267 a year ago.

Turks reject British overture to give up control of Mosul oil region in return for a British loan.

The New York American today says: "A rise of five points in Chicago Great Western first 4s registered the discomfort of shorts and settlement of the litigation between the road and the Mason and Fort Dodge 4 per cent bonds, the interest on which has been in default for nine months. Principal and back interest of the latter are being taken up through an exchange of 75 per cent in Great Western bonds and 25 per cent in stock. Heaviness of the latter reflects an indisposition of Fort Dodge bondholders to retain the shares."

Hundreds of textile mills in the Charlotte district in South Carolina are threatened with reduced supply of hydro-electric power because of drought conditions.

Cotton on shipboard uncleared 150,023 bales against 148,222 last year.

Directors of United States Casualty Company will increase capital stock from $500,000 to $1,000,000. Under the new plan its capital will be $1,000,000, its total assets about $8,450,000, its aggregate reserves about $6,593 and its net surplus about $1,000,000.

The weekly statement of the Bank of England shows the following changes: Total reserve increased £621,000, circulation decreased £617,000, bullion increased £3305, other securities decreased £1,740,000, other deposits increased £3,081,000, public deposits decreased £3,337,000, notes reserve increased £620,000. Government securities increased £876,000.

The weekly statement of the Bank of France shows the following changes: Gold in hand increased 204,000 francs, silver in hand increased 274,000 francs, notes in circulation decreased 593,445,000 francs, treasury deposits decreased 31,464,000 francs, general deposits decreased 17,016,000 francs, bills discounted decreased 89,334,000 francs, advances decreased 48,270,000 francs.

The American Power & Light Company reports net earnings of its subsidiary companies for the month of September of $873,445. This compares with $860,309 for the same month of last year. Gross earnings amounted to $2,171,769, as against $2,096,510. For the twelve months ended September 30 last the company reports net earnings of $10,403,248, as contrasted with $8,991,792 for the corresponding period of last year, while gross totaled $25,840,365, as compared with $25,706,125.

North American Oil reports gross income for the year ended September 30, totaled $3,406,429; operating expenses, $2,416,824; operating income, $989,605; net income before interest, depreciation and depletion, $687,051.

Standard Oil of New Jersey has reduced price of gasoline from 20 to 19 cents in various points in North and South Carolina.

World's zinc supply November 1, was 35,473 metric tons, according to estimates made for American Zinc Institute. About 46 per cent of total is in United States. Other stocks—Australia, 4,200 metric tons, British 2700, German 2600, Polish 3200, Belgian 2500, French 1100, Scandinavian 800, other countries 2000 tons.

Tire prices will be advanced throughout the United States about 15 per cent on December 1.

Stockholders of the J S. Realty Company have voted to authorize the issuance of $10,000,000 7 per cent preferred stock.

St. Paul Railroad handled its greatest month's business in October, according to President Byram. He looks for a sustained movement throughout the remainder of the year well into 1923.

Otis Steel Company's earnings for October were larger than for the entire preceding quarter. The dividend (one month's proportion) on the 7 per cent preferred stock was earned in October.

Gold reserves of Federal Reserve Bank decreased $8,759,000 during November 22 to $251,093,000 of which $53,112,000 was held by the bank, as against $59,423,000 on November 15.

Butter, Eggs, Cheese

Prices here quoted are selling prices from jobber to retailer as published daily by the San Francisco Wholesale Dairy Produce Exchange.

All sales transactions made between members on the floor of the exchange are made subject to the following trade discounts:

BUTTER.

Sale Price.	Discount.
Up to 45c incl.	10%
Over 45c	8%

Provided, however, when squares are sold at 45c and invoiced at 45½c, the discount shall be 10%.

CHEESE.

All sales .... Discount 10%

BUTTER.

	Nov. 22	Nov. 23	Nov. 24
Extras	49c	48½c	48½c
Prime firsts	47½c	47½c	47½c
Firsts	46½c	46½c	46c

EGGS.

	Nov. 22	Nov. 23	Nov. 24
Extras	61½c	61½c	60c
[illegible]	N	N	N
Firsts	Nom.	Nom.	Nom.
Extra pullets	48c	48c	47½c
Undersized pullets	41c	41c	40c

Cheese—Old style, California flat fancy, 23c; do firsts, nom.; California Young American, 27½c; Oregon Triplets, 26½c; Oregon Young American, 28c.

COFFEE AND SUGAR

The California and Hawaiian Sugar Refining Corporation quotes "C and H Sugars" per 100 pounds [illegible] Cane granulated basis, $7.50; C & H. berry fine standard and coarse confectioners A and confectioners AA, $7.50; powdered and dessert, $7.75; cubes and cubelets, $8.25; Extra C, $7.10; Golden C, $7; Yellow D, $6.90; cubelets in cases 12 5-pound or 30 2-pound cartons, solid pack, $9.50; 4X powdered and dessert in containers, 24 1-lb cartons, $9; brown, in containers, 24 1-lb. cartons, $8. Prices named are per cwt. f. o. b. San Francisco.

Western Sugar Refinery quotes as follows:

Basis per pound in bags (100 pounds or barrels), unless otherwise specified "Sea Island" sugars—Cane granulated basis, $7.50; fruit granulated extra fine, coarse confectioners' A and confectioners' AA, $7.50; bar, $7.75; powdered, $7.75.

The Spreckels Sugar Company quotes beet granulated 100-lb bags only at $7.30.

NEW YORK, Nov. 23.—Sugar: Raw, $5.65; granulated, $6.90@7. Coffee: Rio, 10¾@⅞; Santos, 15@½c.

NEW YORK, Nov. 25.—Sugar: Raw, $5.65; granulated $7@7.10. Coffee: Rio, 10⅞@11c; Santos, 15⅛@⅝c.

North American Oil Stock Listing Probed

NEW YORK, Nov. 25.—"It looks very rotten."

In those words by the governor of the New York stock exchange concerning a drop in North American Oil Company stock, brokers see brewing one of the biggest scandals the exchange has ever known. The new concern's stock was listed for the first time Wednesday. It closed Thursday at 30 when about 1200 shares had changed hands.

BYRON ALFALFA FILLS NEEDS IN OUTSIDE STATES

Almost All Available Hay in District Bought Up at $16 and $20 a Ton.

BYRON, Nov. 25.—Holders of alfalfa hay are reaping a harvest in the Byron section. Shortage of feed in other states is causing a big inquiry throughout Northern California. Alex Fotheringham, Stockton representative of the Nicholl-Loomis company, hay dealers of Los Angeles, was in the Byron country recently and bought up all the available hay except the 1000 tons stored in the Volney Taylor warehouse and a few small holdings that farmers did not wish to sell. He secured 1000 tons.

Prices paid were from $16 to $20 a ton, according to grade. All of the hay will be shipped to Los Angeles by the Southern Pacific, the freight on which is $7 a ton.

Cattle are being sent out of Arizona into Nevada, owing to the drought, and other places are suffering a shortage of feed. In Texas conditions are said to be less severe than in former years, though rain there is badly needed.

Byron alfalfa always commands a premium. This year the yield has been about a ton and a half to the acre in excess of what was produced before irrigation came. Most of it has been sold at a fair profit, but thousands of tons have been fed to stock in the dozen or more dairies located here.

If warm rains come and feed starts prices will, of course, drop, but if the reverse is true alfalfa hay will soar to $25 or possibly $30 a ton.

Alfalfa seed production in Byron is also quite an industry, several thousand tons being raised here.

On much of the land six crops of alfalfa have been cut this year, from one, two and three irrigations. The yield has been as high as ten tons to the acre.

BANK REPORTS

OAKLAND BANK TRANSACTIONS.

November 20	
Deposit charges	$[illegible]
Clearances	$2,525,260
November 21.	
Deposit charges	$6,820,800
Clearances	$2,903,000
November 22.	
Deposit charges	$6,333,300
Clearances	$2,727,000
November 23.	
Deposit charges	$5,571,900
Clearances	$2,610,600
November 24	
Deposit charges	$5,540,200
Clearances	$2,326,400
November 25	
Deposit charges	$5,328,600
Clearances	$2,323,100
COAST CLEARINGS	
Berkeley Deposit Charges	$483,127
Berkeley Clearances	$198,230
Portland	4,866,402
Tacoma	2,867,000
San Francisco	$20,500,000
Weekly	$149,600,000

EASTERN MARKETS

CHICAGO, Nov. 25.—Hogs—Receipts 9000; market 10c to 15c up. Bulk, $7.85@8.15; top, $8.25; heavyweight, $8.00@8.25; medium weight, $8.00@8.20; light weight, $8.00@8.15; light lights, $8.00@8.25; heavy packing sows, smooth, $7.45@7.75; packing sows, rough, $7.10@7.40, pigs, $8.00@8.50.

Cattle—Receipts 2000; market steady. Beef steers, choice and prime, $12.50@13.50; light weight, $9.00@11.50, good and choice, $[illegible]@13.00; common and medium, $7.00@11.00. Butcher cattle, heifers, $5.00@10.00; cows, $4.00@8.00; bulls $3.50@7.00. Canners and cutters cows and heifers, $2.50@3.60; canner steers, $3.50@5.50, veal calves, light and handyweight, $8.00@9.50; feeder steers, $5.50@7.75; stocker steers, $5.00@7.65; stocker cows and heifers, $3.50@5.00; stocker calves, $5.00@7.00. Western range cattle, beef steers, $7.00@9.00; cows and heifers, $3.50@6.00.

Sheep—Receipts 1000; market steady. Lambs, 85 lbs. up, $14.00@14.65; culls and common, $10.00@12.50; yearlings $10.00@12.50, wethers, $7.00@8.00; ewes, $7.00@8.00; culls and common, $2.50@5.50, feeder lambs, $13.00@14.00.

CHICAGO, Ill., Nov. 25.—Moderate selling by commission houses induced by lower range in values at Liverpool tended to give the wheat market here a downward slant today during the early dealings. The opening, which ranged from ¼ to ⅜c lower with May $1.16⅞ to $1.17 and July $1.07¾, was followed by a slight recovery and then something of a general setback.

Opt.	Open.	High.	Low.	Close
WHEAT				
Dec.	118⅛	118⅜	118½	115⅞
May	117	117	116	[illegible]
July	107¾	108⅛	106⅝	106⅝
CORN.				
Dec.	70¼	70½	69	69½
May	70¼	70¼	68⅝	68¾
July	69⅝	69⅝	68½	68½
OATS.				
Dec.	43⅛	43½	42⅛	42¼
May	43⅛	43⅛	42	42¼
July	39⅞	39⅞	39⅝	39½
RYE.				
Dec.	87¼	87¼	83½	83½
May	87¾	88	84½	84½
LARD.				
May	10.45	10.47	10.40	10.40
SHORT RIBS.				
May	9.45	9.50	9.45	9.60

DRIED FRUITS

NEW YORK, Nov. 25.—Dried fruit in fair demand. Apricots, 24@38c; apples, 10½@12¾c; prunes, 30s to 60s, 12@17½; 60s to 100s, 7@12c; peaches, 12@17c; seeded raisins, 22@23c.

WOOL MARKET

NEW YORK, Nov. 25.—Wool firm. Domestic fleece, XX Ohio, 43@57c; domestic pulled, scoured basis, 78c@$1.20; domestic Texas, scoured basis, $1.05@1.35; territory staple, scoured basis, $1.25@1.40.

COTTON MARKET

NEW YORK, Nov. 25.—On reports from New Orleans and commission houses, partly influenced by firm European exchanges, the cotton market was steady at the opening day with first prices 11 to 21 points higher. Japanese interests, Wall Street and spot houses sold. After the start the list held about steady and moved within a narrow range with evidence of little pressure.

The market closed steady at a net [illegible]

Opt.	Open.	High.	Low.	Close
Jan.	25.70	25.79	25.58	25.59
March	25.73	25.85	25.67	25.73
May	25.59	25.73	25.55	25.57
July	25.30	25.45	25.25	25.26
Oct.	23.50	23.65	23.45	23.51
Dec.	25.68	25.75	25.52	25.52

Mids., 25.70; quiet. Spot, unchanged.

NEW YORK CURB MARKET

(By Associated Press). Exclusive to OAKLAND TRIBUNE

NEW YORK, Nov. 25.—Transactions on the New York curb market today were as follows:

INDUSTRIALS.

Sales		High	Low	Close
1900	Acme Coal..	.58	.55	.55
1000	Acme Pack..	.34	.34	.34
200	Bklyn C RR.	8⅝	8⅝	8⅝
500	Buddy Buds.	1¼	1¼	1¼
400	Chi Nipple..	3	3	3
100	Col Emerald.	.55	.55	.55
200	Cont Motors.	10⅜	10⅜	10⅜
800	Cuban D Su.	5⅜	5½	5½
100	Denver R G.	.55	.55	.55
2400	Durant Mo..	56¾	55¾	55½
100	Goodyr T pf.	26	26	26
100	Heydn Chm.	1⅞	1⅞	1⅞
[illegible]				
800	Mesabi Iron.	11¼	11	11
100	Nat Lether.	7¾	7¾	7¾
800	Peerless Mo	67½	65	66½
100	Perfection T.	1	1	1
1300	Philip Moris.	17	17	17
200	Prima Radio.	1¾	1¾	1¾
100	Pyrene Mfg.	10½	10½	10½
2700	Radio Corp..	3⅝	3⅜	3⅜
800	Do pfd ...	3	2⅞	2⅞
4100	Schulte Stor.	60	58	59¾
4000	South C I..	.36	.34	.35
300	Standard M.	2¾	2¾	2¾
300	Tech Prod ..	5⅞	5⅝	5⅝
100	Technicolor.	25	25	25
400	Tob Pro Ex.	5¼	5	5
300	US Lt & Ht.	1⅝	1⅝	1⅝
500	Do pfd ...	1⅞	1⅞	1⅞
1000	Un P Sharg.	5⅛	5⅛	5⅛
900	Un R Candy.	6	5⅞	5⅞
700	W End Chm.	.63	.63	.63
100	Willys pf cf.	11¼	11¼	11¼
900	Winther Mo.	11	10⅞	10⅞
400	Arnold Con..	21	20¾	21
700	Lucey Mfg..	7	6⅞	6⅞
1200	N Fic Pub..	9½	9	9½
100	Bliss E W..	38¾	38¾	38¾
300	Goodyr T pf.	62	60	60
100	Phenx Hos n.	100	100	100
100	US Relty pf.	103¾	103¾	103¾
800	Do rets ..	1⅝	1	1⅝
	STANDARD OILS.			
10	Eureka P L.	97	97	97
50	Gal Signal .	57	57	57
205	Imperial O C	111	110	111
30	Illinois P L.	172	170	170
95	Indiana P L	105	105	105
300	Nat Trans ..	24¾	24⅝	24¾
60	Ohio Oil ...	291	289	289
20	Prairie O G	660	660	660
100	Prairie P L	303	300	300
10	South Penn.	172	172	172
14900	Stnd O Ind	113⅝	107¼	107⅝
800	Do Ken n.	109	108¾	108¾
165	Do N Y..	520	490	490
90	Vacum Oil..	610	570	570
115	N Y Transit.	205	204	204
1300	Stnd O Cal..	57	55⅞	55¾
8500	Do N J...	38⅝	37¼	37¼
5200	Do N Y ..	43¼	43⅛	43⅛
1400	Vacum Oil..	38¼	36¾	36¾
	INDEPENDENT OILS.			
6000	Allen Oil ..	.20	.20	.20
16000	Boone	.09	.08	.08
100	Boston Wyo.	.92	.92	.92
800	Carib Syn ..	4½	4⅜	4⅜
120	Cities Serv..	183	182	182
200	Do B ctfs.	19¼	19¼	19¼
700	Creole Syn..	1⅝	1⅝	1⅝
19000	Engin Petro.	.13	.12	.13
100	Federal	.81	.81	.81
900	Fensland ...	12⅛	12	12
100	Gilliland ...	4⅞	4⅞	4⅞
1000	Glenrock ...	1⅞	1⅞	1⅞
[illegible]				
1000	Hudson	11	11	11
1000	Inter Petrol.	20⅛	19¾	19¾
3000	Keystone R.	33	33	33
6800	Livingston P	1	.80	1
1900	Lyons	63	62	62
55	Magnolia ..	233	230	230
4100	Mammoth ..	42⅝	40½	40½
1100	Maracaibo ..	17¼	16½	17
1600	Marlnd Mex.	3½	3¼	3¼
100	Merritt	7½	7½	7½
300	Mexico Oil..	.83	.81	.82
2000	Midwest Tx.	20	16	20
800	Mtn Prod ..	16¾	16½	16½
3600	Mutual	11	10⅝	10⅝
100	N Eng Fuel.	64	64	64
[illegible]				
1000	Northwest...	.14	.14	.14
1200	Omar	1¼	1⅛	1¼
100	Pen Mex F..	19	19	19
100	Pennok	8⅝	8⅝	8⅝
1000	Red Banks..	.16	.16	.16
500	Salt Creek..	19⅝	19½	19½
1100	Seabrd O G.	2½	2⅜	2½
3900	Shell Union.	9⅝	9¼	9⅜
2100	Simms	12	11¾	11⅞
2160	So States ...	16⅝	15¾	16⅜
10000	Texon O L.	.35	.34	.34
100	Turman	1¼	1¼	1¼
200	Wilcox	5	5	5
6100	Y Oil & Gas.	.10	.08	.09
100	City Ser pfd.	86½	86½	86½
1000	Latin Amer.	.57	.57	.57
200	Lowry Oil ..	2	2	2
	MINING.			
1500	Alas-Br C M.	2¼	2	2
100	Am Com M.	4	4	4
1000	Big Ledge...	.08	.08	.08
11000	Bos & Mt D.	.06	.07	.06
4500	Do Con ..	.67	.65	.65
3000	Canada Cop.	.02	.02	.02
8700	Candelaria..	.36	.35	.35
600	Canario	2⅝	2¼	2¼
100	Con Copper.	3⅜	3⅜	3⅜
1500	Cork Prov...	.19	.19	.19
2400	Cortez Silvr.	1¼	1⅛	1¼
100	Creson Gold.	2½	2½	2½
1000	Dean Con ..	.70	.65	.68
1100	Dolores Esp.	2½	2	2
7000	Emma Silvr.	.03	.03	.03
7000	Jerck Croes.	.25	.24	.24
8000	Fortuna ...	.15	.15	.15
2000	Gold Deep..	.11	.10	.10
2000	Gold Zone..	.09	.09	.09
1000	Hecla	.09	.09	.09
500	Hollinger ..	11⅜	11⅜	11⅜
200	Howe Sound.	2½	2⅜	2⅜
4000	Ind Lead M.	.31	.28	.28
100	Jerome Verd	2¾	2⅝	2⅞
2000	Knox Divide.	.03	.03	.03
2000	Lone Star ..	.05	.05	.05
2000	McN Crescet.	.08	.08	.08
2000	Mason Val..	1⅝	1⅝	1⅝
4000	Nat Tin ...	25	25	25
1000	Nev Ophir ..	11	11	11
6000	Nev S Horn.	.02	.01	.02
800	N Dominion.	3⅜	3⅛	3⅜
500	N Y Porcup.	.60	.60	.60
400	Nipissing ..	5⅞	5⅞	5⅞
3000	Ohio Copper.	.31	.30	.30
2900	Ray Hercul.	1⅛	1⅛	1⅛
3000	Silver M Am.	.20	.19	.20
1000	Silver Pick..	.07	.07	.07
1000	Simon Silvr.	.32	.32	.32
100	So Am P G.	3½	3½	3½
1000	Spearhead...	.05	.05	.05
1000	Standard SL.	.23	.23	.23
2000	Success	.19	.18	.19
1100	Tech Hughs.	.88	.88	.88
2000	Temiskng ..	.31	.31	.31
2100	Ton Divide..	.73	.73	.73
600	Ton Exten..	3⅛	3⅛	3⅛
100	Ton Mining.	2⅜	2⅜	2⅜
1000	Ton N Star.	.07	.07	.07
5000	Tri-Bul S D.	.12	.10	.10
1000	Tuolumne C.	.10	.10	.10
3000	U S Coatin.	.19	.19	.19
1100	Un Eastern.	1⅝	1½	1½
200	Un Zinc	.58	.58	.58
300	W End Con.	1⅛	1⅛	1⅛
1000	Do Ext ...	.05	.05	.05
1000	White Caps.	.10	.10	.10
2000	Bison Gold.	.16	.16	.16
900	Continental.	4⅝	4⅜	4⅜
100	Corp M Am.	69	69	69
[illegible]	Richmond			

BONDS. (Sales in $1000)

Sales		High	Low	Close
1	Allied Pack 6s	[illegible]	72¾	72¾
1	Do 8s ...	[illegible]	[illegible]	[illegible]
82	Am Cot O 6s.	97	96¾	96¾
7	Am T & T 6s.	100¾	100¼	100½
2	Anac Cop 6s.	100⅞	100⅞	100⅞
1	Do 7s ...	103	103	103
3	A Am O 7½s.	101¾	101⅞	101⅞
33	Armour 7s ..	104⅝	104¾	104¾
5	Atl Gulf 5s ..	51½	51½	51½
2	Beth Steel 7s	104⅛	104⅛	104⅛
2	Do 7s 1935.	102⅛	102⅛	102⅛
1	Cent Steel 8s	105⅛	105⅛	105⅛
2	Col Graph 8s	32	32	32
3	Cn Textile 8s	96	95½	96
3	Cop Ex As 8s	101⅞	101⅞	101⅞
5	Do 8s 1925.	103⅛	103⅛	103⅛
2	Deere 7½s ..	102⅞	102⅞	102⅞
1	Det C Gas 6s	100⅛	100⅛	100⅛
1	Gulf Oil 7s ..	102⅛	102⅛	102⅛
2	Intl R T 8s ..	[illegible]	[illegible]	[illegible]
2	K C P&L 5s..	90½	90	90½
2	Lacled Gas 7s.	101⅛	101	101⅛
1	Manitoba 7s.	[illegible]	[illegible]	[illegible]
3	Nat Acm 7½s.	91⅞	91⅞	91⅞
18	NY NH&H 7s.	79	79	79
20	Pub Sr NJ 7s	[illegible]	[illegible]	[illegible]
3	Sears Rbk 7s	101⅜	101⅛	101⅛
3	Shawshen 7s	[illegible]	[illegible]	[illegible]
7	Shefd F 6s	[illegible]	[illegible]	[illegible]
1	Sloss Shfld 6s	97⅛	97⅛	97⅛
3	So Tel Tel 7s	102½	102½	102½
7	Stnd O NY 7s	[illegible]	[illegible]	[illegible]
1	Do 7s 1927.	107½	107⅜	107⅜
1	Do 7s 1929.	107¾	107⅝	107¾
4	Do 7s 1930.	108	108	108
8	Do 7s 1931.	109⅛	109	109
16	Do 6½s ..	105⅜	105⅜	105⅜
2	Sun Oil 7s ..	102	102	102
1	Swift Co 7s ..	102⅜	102⅜	102⅜
26	Do 5s	91	90⅞	90⅞
28	Un Oil Pro 8s	101¾	101	101¼
3	Un R Hy 7½s.	107½	107	107
3	Valvoline 7s.	101½	101½	101½
2	Gulf Oil 5s..	97	97	97
8	Det Edisn 6s.	102¼	102	102¼
10	Lehigh P 6s..	92½	92⅛	92½
1	Mo Pacific 6s	98⅛	98⅛	98⅛
	FOREIGN BONDS.			
5	Argentine 7s.	99⅞	99⅞	99⅞
25	Netherlands 6s	96⅛	96⅛	96⅛
80	Serb Croat 8s.	71¼	70⅝	71
5	Mexico 5s ...	16	16	16
10	Do 3s	11	10⅞	11
20	NY NH Fr 7s.	67¾	67¼	67⅝
6	Peru 8s	98⅛	97⅞	98⅛
1	Russian 6½s.	12¼	12¼	12¼
19	Do 5½s ...	11⅞	11⅞	11⅞
1	Swiss 5½s ..	101¾	[illegible]	101½
35	Mexico 4s ...	27⅛	27⅛	27⅛
24	Chile 7s	96½	96¼	96½

BEST FAT STEERS FROM MOUNTAINS SELLING AT $8

Utah Lambs Cashing at $14 Off the Cars; Hogs Are Holding Own.

Conditions in the cattle market during the week are reviewed today by C. V. Maloney, live stock reporter of the state division of markets. In part Maloney says:

"There has been practically no change in steer values this week. The arrival of several shipments of good Colorado steers showing a cost of $8 off cars here reflects steady prices with last week's sales. Medium qualitied steers from Utah, Colorado and Nevada sold steady with last week around $7.50 and some common qualitied kinds turned at $6.00 with a few on the rough oxenish order as low as $5.50. Very few California bullocks have arrived this week, but a few loads have been bought for early December delivery from $6.50 to $7.00 at the shipping point.

"Fat cows are cashing from $5.75 to $6.00 off cars. One shipment of Colorado cows weighing around 1100 lbs went over the $6.00 mark, reflecting a stronger market than a week ago today. Bulls are selling from 25c to 50c higher than last week. Several loads this week showed a cost of from $4.25 to $4.50 delivered in San Francisco.

"Feeder steers are changing hands at steady prices mostly around $6.00 with an occasional sale reaching $6.25.

"There has been an active demand for vealers throughout the week with values strong to 25 cents higher than a week ago today. Two loads of good and choice lightweights cleared $8.25 off cars here and calves weighing up to 250 lbs. are finding active outlet at $8.00.

"Despite the sharp declines at the river markets early this week, California porkers have continued to cash at steady prices from $11.00 to $11.25 off cars here for 150-200-pound grainfeds. However, this decline at eastern markets, coupled with the surplus at the Los Angeles yards, which has diverted several shipments into San Francisco, has given a weaker tone to the local [illegible]

MONEY MARKET

FOREIGN EXCHANGE

Reported for TRIBUNE by CENTRAL NATIONAL BANK.

Alsace-Lorraine, 100 francs	$7.18
Austria, 100 kronen	.15¼
Belgium, 100 francs	6.69
Bulgaria, 100 levs	.69
Canada, 100 dollars	Par
Gt. Britain, £1 sterling	4.50
Czecho-Slovakia, 100 kronen	3.18½
Denmark, 100 kroner	20.30
Finland, 100 finmarks	2.59
France, 100 francs	7.17
Germany, 100 marks	.01½
Greece, 100 drachmas	1.58
Holland, 100 guilders	39.46
Hungary, 100 kronen	.04½
Italy, 100 lire	4.77
Jugo-Slavia, 100 kronen	.35¾
Norway, 100 kroner	18.41
Poland, 100 Polish marks	.0065
Portugal, 100 escudo	5.03
Rumania, 100 leis	.66½
Serbia, 100 dinars	1.43
Spain, 100 pesetas	15.35
Sweden, 100 kroner	26.80
Switzerland, 100 francs	18.65
Syria, £1 sterling	4.52
Hongkong, 100 local currency	53.62½
Shanghai, 100 taels	71.37½
Yokohama, 100 yen	49.87½
India, 100 rupees	30.25

NEW YORK, Nov. 25.—Foreign exchange, steady.

Great Britain, demand, 4.49¾; cables, 4.50, 60-day bills on banks, 4.47⅛.

France, demand, 7.14½; cables, 7.15.

Italy, demand, 4.78; cables, 4.78½.

Belgium, demand, 6.63; cables, 6.63½.

Germany, demand, .01⅝; cables, .01⅝.

Holland, demand, 39.36; cables, 39.41.

Norway, demand, 18.24.

Sweden, demand, 26.84.

Denmark, demand, 20.22.

Switzerland, demand, 18.60.

Spain, demand, 15.35.

Greece, demand, 1.52.

Poland, demand, .00⅝.

Czecho-Slovakia, demand, 3.17½.

Argentine, demand, 3.63.

Brazil, demand, 12.80.

Montreal, demand, 100.

NEW YORK, Nov. 25.—Foreign bar silver 64½; Mexican dollars [illegible].

LIBERTY BONDS.

By Bank of Italy.

	Price.	Yield
First 3½s	$100.00	3.60
First 4s	98.00	4.15
Second 4s	97.40	4.19
First 4¼s	98.08	4.13
Second 4¼s	97.60	4.25
Third 4¼s	98.40	4.56
Fourth 4¼s	98.04	4.42
Victory 4¾s	99.94	4.75
Victory 3¾s	100.20	4.33

STATE SUMMARY.

Bank clearings as reported to the California Development Association by the several clearing house cities for the week ending Thursday, showing amount of increase or decrease from the amount reported the [illegible] crease $26,800,000.

Los Angeles $118,275,000; increase $14,007,000.

Oakland, $15,433,405; increase, $5,892,681.

Fresno $7,512,736; increase $525,265.

Sacramento $[illegible]; increase $1,324,193.

Long Beach $6,548,551; increase $3,226,631.

Pasadena $4,463,316; increase $1,625,262.

San Diego $2,002,201; increase $916,379.

Stockton $2,862,300; increase $1,005,300.

San Jose $2,378,017; increase $[illegible].

San Bernardino $1,550,460; increase $760,118.

Bakersfield $1,105,494; increase $218,282.

Modesto $960,248; increase $257,473.

Santa Rosa $680,210; increase $308,349.

Whittier $452,145; decrease $15,067.

NEW YORK STOCK MARKET

These quotations of prices on the New York Stock Exchange are from E. F. Hutton & Co.'s private wire, members of the New York Stock Exchange with offices at the Hotel Oakland

	High	Low	Close
Agri Chem Co	28⅝	28½	28½
Atl Coast Line ..	..	..	109
Allis-Chal	41¼	41	41
Amn Can	72½	69¾	69⅞
Amn Can pfd	..	..	[illegible]
Amn Car & Fdy ..	..	..	176
Austin Nichols ..	21⅝	20⅞	21¼
Amn Linseed ...	29⅞	29	29
Amn Linseed pfd ..	..	..	58
Amn Cotton Oil ...	..	..	16¼
Amn Hide & Lea ...	..	..	10¼
Amn Loco	120¼	117¾	117¼
Amn Steel Fdy ..	42	42½	42¾
Amn Smelting ...	50⅞	50	50
Amn Smelting pfd ..	..	..	100⅝
Amn Sugar	72⅛	71½	72⅛
Amn Ship & Com.	20⅜	20	20
Allied Chem	70⅛	69⅝	69⅞
Amn Tob	149⅝	148	148⅝
Amn Tob B	..	..	146
Amn Z & L	..	..	14¾
Amn Wool	92¾	91	91
Amn Wat W P pfd ...	..	..	[illegible]
Anaconda	47⅞	47¼	47¼
Atchison	99⅝	98⅝	98¾
Atchison pfd	91	90	90
Amn Tel & Tel ..	122¼	122	122
Assd Oil	..	..	112
Atl Gulf	23½	[illegible]	[illegible]
Baldwin Loco	121¼	116¼	117⅛
B & O	40½	39⅞	39⅞
B & O pfd	..	..	58½
Bosch Mag	..	..	33
Beth Steel B	62½	60⅞	61
Booth Fish	[illegible]	[illegible]	[illegible]
Burns Bros pfd ..	47⅝	47½	47½
Butte & Sup	28⅛	26¼	26⅞
[illegible]			
B R T	[illegible]	[illegible]	[illegible]
Cuba Sugar	21⅝	22½	[illegible]
Cuba Cane	[illegible]	[illegible]	[illegible]
Cuba Cane Sug ...	12⅞	12⅞	12⅞
Cuba Cane Sug pfd	36¼	35⅜	35⅝
Caddo Oil	..	..	7½
Calif Pet	47	46⅜	46
Calif Pack	80½	79¾	80
Can Pacific	140	139½	139½
C & O	66½	65⅛	65½
Cent Leather	..	..	33¼
Cent Lea pfd	70¼	70	70
Cerro de Pasco ...	39	38	38
Chile Copper	26¼	26	26
Consl Can	99⅞	98	98⅞
Chino	23½	22¾	22⅞
Cosden Oil	46¼	45½	45½
C & G W	..	..	4½
C & G W pfd	9⅞	9½	9½
C & N W	81	78½	79¼
C M & St P	21¾	21⅛	21½
C M & St P pfd ..	37	35¼	35½
C R I & P	32⅞	31¾	31½
C R I & P 6 pfd E ..	..	..	[illegible]
Chgo Pneu Tool ..	80½	77	80
Colo Fuel & Iron ...	..	..	25½
Colo Grapha	2½	2¼	2⅝
Colo Sou	..	..	43
Cons Textile ...	13⅞	13¼	13¼
Crucible Steel	62½	61¼	62
Chand Motor	55	59	59
[illegible] Gas	[illegible]	[illegible]	[illegible]
Cons Gas	124⅞	124	124
Corn Prod	128½	126½	126½
[illegible]			
Dome Mines	..	..	41

Sales	High	Low	Close
Erie	11	10⅞	10⅞
Erie 1st pfd	16⅜	16⅞	16½
Eastman Kodak..	..	..	87
Fisk Tire	11⅛	11	11
F P Lasky	89½	87¾	88½
General Asphalt ..	58	57⅞	57⅞
Gen Electric	177⅝	175	177
Gen Motor	14½	14⅛	14¼
Gen Motor 7 pfd ...	..	..	87½
Goodrich	29⅜	28½	28⅞
Great Nor pfd ...	83	80	80
Great Nor Ore ..	30¼	30	30
Gulf States Steel .	74	72½	73
Hudson Motors ...	23½	22⅞	22¾
Houston Oil	65¼	61½	61⅞
Hupp Motors	..	..	22¼
Ill Central	106	105⅝	105½
Inspiration	..	..	37½
Int Har N J	99	98⅞	98⅞
Intl Corpn	25⅞	25½	25⅞
Intl Nickel	12⅞	12½	12½
Int Callahan	7⅛	7	7½
Int Paper	48½	47⅝	47⅞
Int Marine pfd ...	48⅞	47½	48½
Inv Oil	14½	14	14½
Keystone Tire ...	6½	6⅞	6⅞
Kennecott	34⅞	34½	34½
Kan City Sou ...	18¼	17⅞	17⅞
Kelly Springfield.	40⅞	39⅞	39⅞
L & N	129	129	129
L V R R	62	61½	61½
Loew's Inc	..	..	15⅜
Loft Candy	12	11⅞	12
Lack Steel	75¼	75½	75½
Lorillard Tob	..	..	161½
May Stores	163¾	161	161
Mexican Seabd ...	16	15¼	15¼
Mexican Seabd ctf	14¾	14⅝	14⅝
Mid States Oil	11¼	11⅛	11⅛
Miami	..	..	27
Midvale Steel	31½	29½	29⅞
Mother Lode	10⅝	10¼	10¼
M K & T	..	..	13⅛
Montg Ward	20¾	20½	20½
Missouri Pacific ...	16½	16	16
Missouri Pac pfd ..	42	40⅞	40⅞
Nat Enamel	61¼	60	60
Nat Lead	114½	113½	113½
Nev Con	..	..	14
N Y Central	91½	90	90
N Y N H & H	20⅞	20½	20½
Nor & W	111½	113½	113½
N Y C & St L	..	..	85
Nor Amn	88⅞	88	88
Nor Pacific	75	71½	74½
Okla Prod	..	..	2¼
Owens Bottle	..	..	[illegible]
Otis Steel	8½	8¼	8¼
Pere Marquette ..	24½	20	23½
Pacific Oil	44¼	42¾	43½
Pierce Oil 8 pfd ..	17	17	17
Pullman	124¼	122	123
Punta Alegre	[illegible]	45	45
Pac Gas El	82½	81½	81⅞
[illegible]			
Pan Amn Oil	83⅞	81½	81½
Pan Amn Oil B ..	82	80¼	80¼

Sales	High	Low	Close
Pure Oil	27½	27	27
Penna	46¼	46	46
Penna S S	[illegible]	[illegible]	[illegible]
People's Gas	..	..	93½
Pitts Coal	..	..	57
Pitts & W Va	..	..	[illegible]
Pond Creek Coal ..	..	..	18
Ray Cons	13	12¾	13
Reynolds Tob B..	62⅞	61⅞	62
Reading	75⅞	74	74⅞
Remington Type .	32½	32	32
Rep I & S	48	[illegible]	[illegible]
Replogle Steel ...	22¼	22	22¼
Royal D Pet N Y..	53⅛	52⅞	53
Saxon Motors ...	[illegible]	[illegible]	[illegible]
Sears	78½	78	78½
Seaboard	..	..	[illegible]
Shell Oil	..	..	[illegible]
Sinclair Oil	31¼	30¾	30⅞
Sloss Sheff	..	..	45
Seneca Copper ...	..	..	[illegible]
[illegible]			
St L & S F pfd ...	[illegible]	[illegible]	[illegible]
Std Oil N J	[illegible]	[illegible]	[illegible]
Std Oil Cal	112½	110	110
Stl & S W ...	..	..	29
Stl S W pfd ...	[illegible]	[illegible]	[illegible]
Sou Pacific	88⅛	88	88
Sou Ry	22½	[illegible]	22
Sou Ry pfd	62¼	61½	61½
Stew Warner	..	..	[illegible]
Stromberg Carb ..	52	51	51
Studebaker	[illegible]	116	[illegible]
Submarine Boat ..	[illegible]	[illegible]	[illegible]
Superior Oil ...	..	..	[illegible]
St Joe Lead ...	..	..	[illegible]
Tenn Cop & Chem ...	[illegible]	[illegible]	[illegible]
Texas Oil	46	45⅝	46
Tex Pac C & O ..	18⅞	18¾	18½
Tex Pac ...	[illegible]	[illegible]	[illegible]
Tob Prod	52	51	51⅛
Tob Prod A	78¼	77½	77½
Trans Cont Oil ..	11½	11⅛	11⅛
Timken Bearing ..	31½	31⅛	31⅛
Union Pacific ...	[illegible]	137	[illegible]
Union Pacific pfd ..	..	..	[illegible]
U S C I P	[illegible]	[illegible]	[illegible]
U S Ind Alcohol...	61½	59⅞	60
U S Realty	84½	83	83
U S Rubber	47½	46	[illegible]
U S Rubber pfd ..	..	..	93½
Union Oil Del ...	14½	13⅞	14
Utd Alloy Steel ..	..	..	[illegible]
Utd Fruit ...	[illegible]	[illegible]	[illegible]
U Retail Stores ..	69¼	67¼	67¼
U S Steel	102	101½	101½
Utah Copper	61¼	60½	[illegible]
Vanadium Steel ..	32½	31¼	[illegible]
Vivadou ...	[illegible]	[illegible]	[illegible]
Wells Fargo Ex ...	[illegible]	[illegible]	[illegible]
W sth El	58	[illegible]	[illegible]
White Motors ...	47	47	47
West Md	11½	10⅞	[illegible]
W Pacific ...	[illegible]	[illegible]	[illegible]
Willys ...	..	..	[illegible]
Willys pfd ...	..	..	[illegible]
Woolworth ...	[illegible]	[illegible]	[illegible]
Worthing Pump ...	..	..	[illegible]
[illegible]			
Wabash pfd A ...	[illegible]	24	[illegible]
White Oil ...	..	..	[illegible]

NEW YORK BOND MARKET

(By Associated Press). Exclusive to OAKLAND TRIBUNE

NEW YORK, Nov. 25.—Following are today's high, low and closing prices of bonds on the New York Stock Exchange and the total sales [illegible]

U. S. BONDS.

Sales		High	Low	Close
157	Liberty 3½s.	100.22	100.04	100.06
31	Do 1st 4¼s.	98.25	98.20	98.24
85	Do 2d 4¼s.	97.78	97.72	97.72
393	Do 3d 4¼s.	98.40	98.30	98.36
267	Do 4th 4¼s.	98.08	98.01	98.06
86	Vic 4¾s unc.	100.30	100.26	100.30
36	Do called	100.08	100.06	100.06
236	Treas 4¼s.	[illegible]	99.32	99.40
	FOREIGN.			
7	Argentine 7s.	100¼	100¼	100½
1	Bergen 8s ...	108¼	108¼	108¼
1	Bordeaux 6s.	78½	78½	78½
6	Copnhgn 5½s.	88	88	88
49	G Prage 7½s.	73¾	73	73
18	Lyons 6s	78½	77½	77½
15	Marseilles 6s.	78½	77½	77½
1	Zurich 8s ...	110¾	110¾	110¾
10	Czech-Slov 8s	88½	88½	88½
23	Dept Seine 7s	87	86	86
16	Canada 5½s..	100⅞	100⅞	100⅞
5	Do 5s	99	99	99
2	Dtch E In 6s.	92¼	92¼	92¼
12	Do 6s 1962.	92¼	92¼	92¼
79	French 8s ...	99½	98¾	99
318	Do 7½s ...	95	94¾	94¾
10	Japanese 4s..	80¼	80¼	80½
13	Do 4½s ...	93½	93½	93⅛
9	Belgium 7½s.	100½	100	100
2	Do 6s	95	95	95
13	Denmark 6s..	98¼	98	98
42	Netherlnds 6s.	96	95¾	95⅞
1	Norway 8s ..	110	110	110
1	Sweden 6s ..	103¾	103¾	103¾
83	P-L-Medit 6s.	73¼	72½	72¾
10	Bolivia 8s ..	93½	93¼	93¼
20	Chile 8s	102¾	102¼	102¼
6	Queensland 6s.	101	100¾	101
1	San Paulo 8s.	99	99	99
10	Swiss Con 8s.	116¾	116¾	116¾
73	British 5½s..	110⅛	110	110⅛
75	Do 5½s '37.	103¼	103	103
5	Brazil 8s	97¼	97	97
[illegible]				
11	Do CPB 7s.	87¼	86⅞	87¼
1	Mexico 5s ...	49¼	49¼	49¼
	RAILWAY AND MISCELLANEOUS.			
2	Am A C 7½s	102¾	102¾	102¾
10	Am Smelt 5s.	93¼	93	93¼
4	Am Sugar 6s.	101½	101½	102
15	Am T & T 5s.	97	97	97
[illegible]				
3	An Jur W 6s.	76	76	76
6	Armour 4½s.	89⅞	89⅞	89⅞
18	A T & SFe 4s	88½	88¼	88¼
3	Atl C Line 4s	86	86	86
[illegible]				
11	Do cv 4½s.	80⅛	80¼	80¼
50	Bel Tel Pa 7s	108⅛	108	108
3	Beth Steel 5s.	92	92	92
2	Bklyn Eds 7s	107	107	107
2	Bklyn R T 7s.	58	58	58
6	Can North 7s.	111½	111½	111½
12	Can Pac de 4s	79	78½	78½
15	Cent of Ga 6s.	99¾	99¼	99¼
11	Cen Lethr 5s	[illegible]	98	98
1	Cen N Eng 4s.	63	63	63
2	Cen Pacific 4s.	85¼	85¼	85¼
17	Cerro de P 8s.	120	119¾	120
47	C & O cv 5s.	91⅝	91¼	91¼
14	Do cv 4½s.	87⅞	87½	87½
17	C & A 3½s..	26	25½	26
4	C B & Q 5s..	99½	99½	99½
8	C & E Ill 5s.	79⅞	79¾	79⅞
21	Chi Gt W 4s.	52⅞	51	51
9	CM&StP 5s...	70	69¾	70
12	Do cv 4½s.	66	66	66
28	Do ref 4½s.	62	61½	61½
25	C & N W 7s..	107½	107¼	107¼
1	Chi Rwys 5s.	77½	77½	77½
7	C R I & P 4s.	82	81¾	81¾
1	C & W Ind 4s.	74	74	74
12	Chile Cop 7s.	109	108¾	109
29	Do 6s	95¼	95	95¼
7	Col G & E 5s.	96¼	95¼	95¼
1	Cuba C Su 8s.	88¼	88¼	[illegible]
1	Del & H 5s..	96⅝	96⅝	96⅝
5	D & R G 5s..	46¼	46¼	46¼
6	Do con 4s..	73¼	73¼	73¼
20	Det U R 4½s.	85⅝	85⅝	85⅝
7	Distill Sec 5s.	52½	51	51
2	Donner Stl 7s.	91	91	91
1	Duques Lt 6s.	102⅞	102⅞	102⅞
10	Em G&F 7½s.	94	93½	93⅝
3	Erie pr l 4s ..	55½	55½	55½
4	Do gen l 4s.	44⅜	44	44⅛
13	Fra I D 7½s.	88	87	88
1	Gen Elec 5s..	100	100	100
1	Goodrch 6½s.	101	101	101
14	Goodyer T 8s.	98	97¼	98
6	Do 8s 1941.	115½	115	115
[illegible]				
4	Do 6s	103	103	103
17	Gt North 7s..	109⅜	109⅛	109⅝
16	Do 5½s ...	100⅛	100⅛	100⅛
4	Hud & M 5s..	82⅝	82⅝	82⅝
6	Do adj 5s..	58⅝	58⅝	58⅝
8	Hmble O 5½s.	97¾	97⅝	97⅝
5	Ill Cent 5½s.	100½	100½	100½
13	Do ref 4s..	86½	86½	86½
8	Ind Steel 5s..	100	100	100
65	Intrb-M 4½s.	12	11½	12
34	Intrb R T 5s.	75	74½	74½
[illegible]				
6	Int M Mar 6s.	89⅞	89½	89⅞
4	Int Paper 5s.	87	86⅞	87
1	Iowa Cent 4s	37½	37½	37½
2	KC Ft S M 4s	[illegible]	[illegible]	[illegible]
3	K C Term 4s	81⅛	81⅛	81⅛
2	L S & M S 4s	91⅛	91⅛	91⅛
2	L & N W ..	77	77	77
7	L & N unl 4s	90½	90	90
2	Morm Con 7s	[illegible]	[illegible]	[illegible]
1	Manti Su 7½s.	[illegible]	[illegible]	[illegible]
1	Mkt St Ry 5s	89⅞	89⅞	89⅞
2	Mlind O 7½s	103½	103½	103½
98	Midval Stl 5s	89⅞	89½	89½
4	M & St L 5s.	35	35	35
3	M K & T 5s..	82¼	82⅛	82¼
30	Do adj 5s..	58¼	57½	57½
2	Mo Pacific 6s.	98⅞	98⅝	98⅝
61	Do gen 4s..	62⅛	62	62
14	Nasau E R 4s.	60	60	60
14	NEng T&T 5s.	98	97⅞	97⅞
3	NOrl&Mex 5s.	78¼	78¼	78¼
53	N Y Cent 6s..	104	103½	103½
51	Do imp 5s..	96⅝	95⅞	96
7	Do con 4s..	81½	81½	81½
6	NY Edis 6½s	109¼	109	109¼
3	NY NH&H 6s.	73	73	73
15	N Y Tel 6s ..	104⅛	104⅛	104⅛
7	Do gn 4½s.	93¾	93½	93¾
14	NYW&B 4½s.	44	44	44
15	Norf & W 6s.	113¾	113⅛	113¾
21	N Am Edis 6s.	93½	93	93
2	Nor Pacfic 6s.	107⅞	107⅞	107⅞
7	Do imp 5s..	97	96½	97
4	Do pr l 4s..	84⅛	84⅛	84⅛
10	No St Pow 5s.	91⅛	91	91
8	No Bel Tel 7s.	107⅝	107⅝	107⅝
1	Ore & Cal 5s.	100	100	100
2	Or-W R N 4s.	81	81	81
2	Pac G & E 5s.	91½	91¼	91½
2	Pac T & T 5s.	91	91	91
2	Pack Mo C 8s	107⅞	107⅞	107⅞
6	Pen RR 6½s	108⅞	108⅞	108⅞
13	Do gen 5s..	100	100	100
2	Do gn 4½s.	90⅝	90⅝	90⅝
[illegible]				
6	Pub Serv 5s..	86⅛	86	86
15	Rem Arms 6s.	95¾	95	95
5	StL IM&So 4s.	83⅛	83	83⅛
35	St L & S F 4s.	70¼	70	70
1	Do adj 6s..	[illegible]	[illegible]	[illegible]
28	Do inc 6s..	61	60⅞	60
12	St L S W 4s..	77	76⅝	75
2	StP&KC 4½s..	79	79	79
1	Saskatch P 4s.	[illegible]	[illegible]	[illegible]
49	Seabrd AL 6s.	60½	59⅞	59⅞
20	Sinclair O 7s.	100¼	100	100
2	Do 5½s ...	98	98	98
1	So Bel Tel 5s.	95	95	95
2	So Pacific 4s.	91	91	91
2	Do ref 4s ..	85½	85½	85½
11	So Rwy 6½s.	101½	101⅛	101⅛
5	Do con 5s..	95½	95½	95½
23	Do gen 4s..	67⅝	66⅞	67
1	St P R Su 7s.	97	97	97
11	Va-Car Ch 7s.	95¼	95¼	95¼
1	Do 7½s ...	92	92	92
[illegible]				
3	West Md 4s..	63⅛	63⅛	63⅛
3	West Pac 5s.	81⅛	81	81
1	Wstghs El 7s.	107	107	107
1	Wick-S St 7s.	95⅞	95⅞	95⅞
8	Wilson [illegible]	101⅛	101⅛	101⅛

Total sales of bonds today were $5,681,000, compared with $12,244,000 the previous day and $12,986,000 a year ago.

Ships and Shipping
News of Oakland Water Front

CONSIDERABLE INTEREST IN THE LAWS OF PANAMA

Easy Laws Permit of Cheap Operation of Foreign Boats Under Canal Flag.

The center of observation and speculation for the shipping world just at present is the Republic of Panama. Starting with the first of the year having a merchant marine which only had to pay American tolls of $17.36 all told, she has suddenly found herself possessing a fleet of merchant men totaling many thousand of tons in register. Not only that but there is every prospect that before another month has passed her list of registrations will be almost doubled as the different steamship operating companies are preparing to take out registry under the flag of the little republic adjoining the canal.

The excuse of the American companies is that under the United States laws they are unable to function economically and that in order to compete with the subsidized foreign merchant marines with their small paid seamen it is necessary to take such defensive measures. All of this is true as it is also true that the navigation laws of Panama are exceeding easy to meet in the way of equipment and general provisions as regards ship and crew.

The following is a resume of the laws govern registery of vessels under the Panama flag.

"No ship can be put in navigation until the competent authority, after survey and report by experts, declares it in good condition and fit for navigation.

"The same formality will be necessary whenever the ship undergoes important repairs or alterations."

REGISTRY IS OBTAINED.

"Article 3—To acquire the nationality of a ship a written statement must be directed to the respective port inspector in which is verified (1) the ownership of the ship; (2) the specification of the name, class of ship and place of construction. When the preceding requirements have been fulfilled the port inspector shall nominate two experts, who shall determine the measurements or tonnage of the ship. These experts shall certify under oath, specifying minutely the construction of the vessel, its condition, its length, breadth, depth, number of masts and decks, number of tons capacity, and all such details as may contribute to specify the quality and identity of the ship; and if it is a steamboat they shall certify that it is provided with all the appliances and additional means necessary to steer and navigate it to safety.

Article 5 provides that the name of each vessel and the port shall be inscribed on the stern "in letters at least sixteen centimeters high."

Article 6 provides that the fee for registering the sale, transfer or assignment of a vessel to another person shall be two balboas.

Officers or other members of the crew, after having signed the articles, who desert before the voyage has begun or before the contract in the articles has been completely performed may be arrested and imprisoned.

"The fiscal code in operation provides that ships of whatever class they be, which carry on pilotage service or coastwise trade, shall pay an annual tax of 0.50 balboas for each ton or fraction of a ton of registered tonnage, but does not indicate in any special way vessels which perform service on the high seas, without doubt because the possibility that this service should be established was not taken in contemplation. This is consequently an omission in the law and the executive is authorized to correct omissions which may be observed in the fiscal and administrative laws.

"For the reasons given, be it resolved:

"To permit the free introduction of the vessel referred to, belonging to the Sota y Asnar Company, preceding the registry and nationalization of the same. The annual tax which shall be imposed on the said vessels will be 0.10 balboa for each ton of net registered tonnage."

Article 41 of the Fiscal Code of Panama provides:

"The captain or purser shall be obliged moreover to exhibit to the Chief of Vigilance (against smuggling), in the case of inspection, the warrant of navigation and other marine documents. Said documents shall be deposited immediately in the possession of the consular representative of the nation to which the boat belongs, who shall be obliged to grant a certificate of deposit of said documents, which shall be turned over the Chief ... by him within four hours preceding the departure of the vessel, provided the vessel or the captain be not debtors for any national tax, and provided that the captains present moreover the permission of the chief political authority of the port ...

Other than these fragmentary provisions of law, the statutes of Panama are largely silent as regards the restriction of vessels which fly the Panamanian flag.

BAY AND RIVER DISTANCES

Water distances from Oakland Municipal wharf, foot of Webster street.

To—	Miles	To—	Miles
Goat Island	3		
Southampton Light	10½		
Brothers' Lighthouse	16½		
Pinole Point	21½		
Mare Island Light	25½		
Army Point	35½		
Point Edith	39½		
Roe Island Light	41½		
Middle Point	44		
Stake Point	46½		
New York Slough, West End Light	49½		
Up Sacramento River		Up San Joaquin River	
Van Sickle Light	51½	New York Slough (East End Light)	
Collinsville	62½		52½
3 Mile Slough	63½	Antioch	54½
Rio Vista	66½	False River	62½
Steamboat Slough (lower end)	69½	3 Mile Slough	64½
Isleton	71½	7 Mile Slough	69
Ryde	78½	Mokelumne River	71½
Walnut Grove	81	Old River	73½
Green's Landing	83	Middle River	76½
Steamboat Slough (upper end)	86½	Head Reach / 14 Mile Slough	80½ / 85½
Courtland	87½	12 Mile Slough	86½
Hollister's Land		10 Mile Slough	88½
			89½
Richland	92½	North Canal	91
Clarksburg	96½	Stockton Channel	91½
Freeport Ferry	100½	Stockton	94½
Brickyards	109		
Butterville	110½		
Sacramento	113		

To Arrive

Antwerp ..... Theodore Roosevelt
Manila ..... Stockton
Portland, Me. ..... Cold Harbor
Boston ..... Julia Luckenbach
Portland, Ore. ..... Admiral Evans
San Diego and Los Angeles ..... Yale
Los Angeles ..... H. F. Alexander

Sunday, Nov. 26.
Puget Sound ..... Colusa
Puget Sound ..... Dilworth
Portland and Astoria ..... Multnomah
Portland and Astoria ..... Celilo
Columbia river ..... Dakotan
Victoria and Seattle ..... Admiral Dewey

Monday, Nov. 27.
New York ..... Corinto
Sabine ..... Dixie Arrow
British Columbia ..... Canadian Rover
Columbia river ..... Agwistar
Portland ..... Rose City
Portland, Coos Bay, Eureka ... Adm. Goodrich
San Diego and Los Angeles ..... Harvard
San Diego, Los Angeles .. Dorothy Alexander
San Diego and Los Angeles ..... Boobyalla
Los Angeles ..... Avalon
Los Angeles ..... Wapama

Tuesday, Nov. 28.
Tobiatan ..... Algonquin
New York ..... Birmingham City
Valparaiso ..... Jadtha
Seattle and Victoria ..... Ruth Alexander
Los Angeles ..... Humboldt

Wednesday, Nov. 29.
Hongkong and Orient ..... Shinyo Maru
Hongkong ..... Havre Maru
Hongkong and Hongkong ..... Tjileboet
Boston ..... Texan
Mobile ..... Carolyn
Honolulu and Hawaii ..... Manoa
Los Angeles ..... Yale

Thursday, Nov. 30.
Manila and Orient ..... President Pierce
Kobe ..... Mandasan Maru
Baltimore ..... Orizaba
Seattle ..... H. F. Alexander
Los Angeles ..... Harvard
San Diego and Los Angeles .. Admiral Evans

Friday, Dec. 1.
Portland and Astoria ..... Admiral Farragut

Saturday, Dec. 2.
Philadelphia ..... Northern Star
Baltimore ..... Steel Scientist
Los Angeles ..... Humboldt
San Diego and Los Angeles ..... Yale

To Depart

Liverpool, Astronomer, — p. m., pier 21.
Liverpool and London, Cardiganshire.
Hongkong, Yokohama and Honolulu, Korea Maru, 12 m., pier 36.
Manila and Orient, President Taft.
Philadelphia and New York, Andrea Luckenbach.
Seattle, H. F. Alexander, 9 a. m., pier 16.
Seattle and Tacoma, Northland.
Seattle and Tacoma, Wakeena.
Seattle and Tacoma, Edna.
Portland, Georgina Rolph.
Eureka and Arcata, Saginaw.
Eureka, Centralia.
Los Angeles, Yale.
Los Angeles, Admiral Evans.

Sunday, Nov. 26.
Los Angeles, Celilo.

Monday, Nov. 27.
Liverpool and London, Steel Engineer.
South America, Colusa.
Mexico and Central America, Principia.
Grays Harbor, Avalon.
Portland, Wapama.
Portland, Rosalie Mahony.
Crescent City, Westport.
Fort Bragg, Sea Foam.
Point Arena, Mendocino, etc., Stockton City.

Tuesday, Nov. 28.
New York and Boston, Dakotan.
Mexico and Central America, Newport.
Victoria and Seattle, Dorothy Alexander.
Ocean Falls, B. C., Canadian Rover.
Seattle and Tacoma, Rainier.
Seattle and Tacoma, Diana Lene.
Portland, Willamette.
Portland, Redondo.
Eureka and Marshfield, Bertie Hanlon.
Santa Cruz and Monterey, Coquelle.
Los Angeles, Harvard.
Los Angeles and Santa Barbara, Humboldt.

Wednesday, Nov. 29.
Manila, Hongkong and Orient, Pres. Lincoln.
New York, Deerfield.
New York, Ruth Gray.
Mexico and Central America, Oaxaca.
Honolulu and Hilo, Matsonia.
Astoria, Rose City.
Victoria and Vancouver, E. D. Kingsley.
Portland, Multnomah.
Eureka and Arcata, Caspar.
San Simeon and San Luis, San Antonio.
Los Angeles, Yale.
Los Angeles, Ruth Alexander.

Thursday, Nov. 30.
Hongkong and Orient, Nanking.
New York, Agwistar.
Victoria and Seattle, Adm. Dewey.
Point Arena and Mendocino, Sea Foam.
Los Angeles, H. F. Alexander.

Friday, Dec. 1.
Astoria and Portland, Admiral Evans.
Eureka and Portland, Admiral Goodrich.
Los Angeles, Harvard.

Saturday, Dec. 2.
Southampton, Glasgow and London, Narcata.
Honolulu, Cambral.
Seattle, H. F. Alexander.
Eureka, Mayfair.
Los Angeles, Yale.
Los Angeles, Humboldt.
Los Angeles, Admiral Farragut.

Transpacific Mails

The time of closing mails otherwise specified, at Oakland postoffice:

China—
Nov. 28, 12:30 p. m. (via Seattle), Empress of Asia.
Nov. 29, 8 a. m., President Lincoln (Hongkong only).
Nov. 30, 9 a. m., stmr Nanking.

Japan and Korea—
Nov. 25, 9 a. m., Korea Maru.
Nov. 28, 12:30 p. m. (via Seattle), Empress of Asia.
Nov. 30, 9 a. m., stmr Nanking.

Philippine Islands—
Nov. 2, 9 a. m., President Taft.
Nov. 28, 12:30 p. m., Empress of Asia.
Nov. 25, 9 a. m., Korea Maru.

Shanghai (U. S. Postoffice Agency)—
Nov. 25, 9 a. m., Korea Maru.
Nov. 28, 12:30 p. m., Empress of Asia.
Nov. 30, 9 a. m., stmr Nanking.

Dutch East Indies and French Indo China—
Nov. 25, 9 a. m., Korea Maru.
Nov. 2, 9 a. m., President Taft.
Nov. 28, 12:30 p. m., Empress of Asia.
Nov. 30, 9 a. m., stmr Nanking.

Hawaiian Islands—
Nov. 2, 9 a. m., President Taft.
Nov. 29, 9 a. m., President Lincoln.
Nov. 30, 9 a. m., stmr Nanking.

Australia and West Australia—
Dec. 8, 6 a. m., Maunganui.

New Zealand—
Dec. 8, 9 a. m., Sonoma.

Marquesas and Cook Island—
Dec. 8, 9 a. m., stmr Maunganui.

Samoan Islands—

Guam and Ladrone Islands—

Mexico, Central and South America—
Nov. 28, 9 a. m., Newport.
Nov. 29, 9 a. m., Oaxaca.

Transport Service

Argonne—In San Francisco.
Buford—Out of commission at San Francisco.
Crampton—At Manila.
Cambrai—To sail Dec. 2 for Honolulu, en route to ...
Norfolk, Oct. 2.
Chateau Thierry—At San Francisco.
Dix—Due from Honolulu Dec. 10.
Grant—At Manila.
Great Star—Brooklyn.
Hunter Liggett—Portland.
Kenowis—At Norfolk.
Logan—In San Francisco. Sold to E. T. Weston.
Meigs—At Manila.
Newport News—En route to San Francisco from Manila.
Pasadena—At Manila.
Rappahannock—At San Francisco.
Sirius—En route from New York to Pacific coast.
Sherman—Sold to Los Angeles S. S. Co.
Sheridan—Out of commission at San Francisco.
Somme—At San Francisco.
Thomas—Due from Honolulu Nov. 18.
Wright—At San Francisco.

CYANIDE METHOD OF FUMIGATION TO BE USED AGAIN

Is Less Expensive Than Sulphur Pot Method; Safe Is Handled Right.

SEATTLE, Wash., Nov. 25.—The cyanide process of fumigating vessels, discontinued several months ago after three men lost their lives by its use at San Francisco, will be restored at all Puget Sound ports Monday, Dr. G. M. Magruder, supervising surgeon for the quarantine station of this district, today notified vessel owners.

The sulphur pot method, which was resumed when cyanide was dropped, has been found more costly in both time and money. Dr. Magruder requested owners to warn all hands aboard when fumigation was to start, and to give the quarantine officials eight hours' notice.

It is probable that similar steps may follow in the south.

Wireless Reports
For past 24 hours

Wireless reports from 12 m. November 24 to noon today:

BY RADIO CORPORATION.

West Kader—Portland for Yokohama—3750 miles from Columbia river.
Nile—Kobe for Nagasaki—50 miles south Kobe.
Dewey—Yokohama for San Pedro—1472 miles from San Pedro.
Maunganui—Sydney for San Francisco—5210 miles from San Francisco.
Royal Arrow—San Pedro for Hongkong—2135 miles from San Pedro.
Arabia—San Francisco for Japan—2300 miles from San Francisco.
Havre Maru—Muroran for San Francisco—Lat. 46.06 N, long. 148.35 W.
Meiyo Maru—Honolulu for Callao—1991 miles from Honolulu.
Welsh City—Take Bar for Astoria—1160 miles from Astoria.
H. F. Alexander—San Pedro for San Francisco—60 miles north San Pedro.
Tjileboet—Java for San Francisco—1178 miles from San Francisco.
Hilonian—San Pedro for Honolulu—1732 miles from San Pedro.
President Harrison—San Pedro for Honolulu—2142 miles from San Pedro.
Tiaoquin—Shanghai for San Francisco—979 miles from San Francisco.
W. S. Miller—Richmond for San Pedro—11 miles from Richmond.
San Lamberto—Martinez for Tocopilla—218 miles south San Francisco.
Panaman—San Pedro for New York—2208 miles from San Pedro.
Knoxville City—San Pedro for Kobe—950 miles from San Pedro (noon).
Wm. A. McKenney—Everett for Baltimore—80 miles south Guadalupe islands (noon).
City of Los Angeles—Honolulu for San Pedro—141 miles from San Pedro.
Colusa—Seattle for San Francisco—154 miles north San Francisco.
Dixie Arrow—Sabine for San Francisco—528 miles south San Francisco.
Standard—San Pedro for New York—480 miles south San Pedro (noon).
Ms Katherine—New Orleans for San Francisco—900 miles south San Francisco (noon).
Delaware Sun—San Pedro for Philadelphia—... miles south San Pedro (noon).
Admiral Evans—Portland for San Francisco—20 miles from San Francisco.
Cottonplant—Coos Bay for San Francisco—105 miles from San Francisco.
Admiral Schley—San Francisco for Seattle—242 miles north San Francisco.
Col. E. L. Drake—San Pedro for Seattle—847 miles from Seattle.
Mingo—San Francisco for Seattle—202 miles north San Francisco.
Stanley—Honolulu for Balboa—2132 miles from Balboa (noon).
West Ivan—San Pedro for Yokohama—505 miles from San Pedro.
Lake Shore—San Pedro for Columbia river—75 miles south San Francisco.
S. ... towing stmr Sherman—San Francisco ... 15 m. s. ... San Francisco.
Admiral Dewey—Victoria for San Francisco—133 miles from Victoria.
Ms Charlie Watson—Tacoma for Richmond—612 miles from Richmond.
Atlas—San Pedro for San Diego—52 miles from San Diego.
Robert E. Hopkins—New York for San Pedro—1582 miles south San Francisco (noon).
Admiral Farragut—San Francisco for Portland—30 miles north San Francisco.
Eldorado—San Francisco for Portland—477 miles north San Francisco.
Wilhelmina—San Francisco for Honolulu—724 miles from San Francisco.
Richmond—Richmond for Pt. Wells—75 miles from San Francisco.
Lygnern—San Francisco for Sydney—377 miles from San Francisco.
Enterprise—Seattle for Honolulu—1495 miles from Seattle.
Manoa—Honolulu for San Francisco—1280 miles from San Francisco.
Cold Harbor—San Pedro for San Francisco—205 miles south San Francisco (noon).

BY U. S. WEATHER BUREAU.

Empress of Australia (Br)—Lat. 49.46 N, long. 130.12 W—NW wind, foggy, 9 miles.

BY FEDERAL RADIO.

Theodore Roosevelt—San Pedro for San Francisco—... San Francisco.
Humboldt—San Francisco for San Pedro—16 miles south San Francisco.
... miles north San Pedro.
Edward Luckenbach—San Francisco for Portland—205 miles north San Francisco.
Multnomah—St. Helens for San Francisco—115 miles south Columbia river.
Wahkeena—San Diego for San Francisco—... miles from San Diego.
Harvard—Grays Harbor for San Francisco—bar bound inside Grays Harbor.
La Purisima—Portland for Oleum—151 miles from Oleum.
Willamette—Grays Harbor for San Francisco—78 miles north San Francisco.
La Brea—San Pedro for Oleum—... miles ...
... San Francisco—125 miles south San Francisco.
Ernest H. Meyer—San Francisco for Seattle—250 miles north San Francisco.
... Seattle for San Francisco—461 miles from San Francisco.
Jepthas—Valparaiso for San Pedro—450 miles south San Pedro.
Robin Adair—San Pedro for Boston—470 miles south San Pedro.
Harvard—San Francisco for San Pedro—70 miles south San Francisco.
Ventura—San Francisco for Sydney—1160 miles south San Francisco.
Memnon—San Francisco for Tacoma—180 miles north San Francisco.
Ecuador—San Francisco for New York—667 miles south Baltimore.
Hamer—San Pedro for Everett—396 miles north San Pedro.
Columbia—San Francisco for New York—... miles south San Francisco.
Steel ...—San Pedro for San Francisco—85 miles south San Francisco.
Corinto—Mazatlan for San Francisco—671 miles south San Francisco.
Celilo—St. Helens for San Francisco—157 miles south Columbia river.
Oleum—Seattle for San Pedro—950 miles north San Pedro.
W. S. Porter—Lynnton for Gaviota—466 miles from Lynnton.
Paraiso—Redondo for San Francisco—105 miles south San Francisco.
E. D. Kingsley—Powell River for San Francisco—225 miles south Cape Flattery.
Frank G. Drum—Honolulu for San Pedro—1649 miles from Honolulu.
President Pierce—Yokohama for San Francisco—717 miles west of Honolulu.
Point Judith—San Francisco for New York—641 miles south San Francisco.
Sonoma—Sydney for San Francisco—3169 miles from San Francisco.
President Cleveland—Manila for Hongkong—150 miles from Hongkong.
... miles from Port Townsend.
Ms Kennecott—New York for San Pedro—1290 miles south San Pedro.
West Katan—San Pedro for Curacao—... miles ...
Willsolo—San Diego for New York—892 miles north Balboa.
Tiger—New York for San Pedro—1850 ...
Sunbeam—San Pedro for Philadelphia—930 miles north Balboa.
Cacique—San Pedro for New York—1113 miles south San Pedro.
Lena Luckenbach—New York for San Francisco—1087 miles N Balboa (noon).
Cuba—Baltimore for San Francisco—2880 miles south San Francisco.
Venezuela—New York for San Francisco—2335 miles south San Francisco.
Bessemer City—Baltimore for San Pedro—1600 miles south San Pedro.
Panaman—San Francisco for New York—1113 miles south San Pedro.

BY U. S. WEATHER BUREAU.

Lurline—Lat. 36.48 N, long. 143.06 W—S wind, raining, 48 miles.
Royal Arrow—Lat. 155 N, long. 14 W—...
Manoa—Lat. 26.18 N, long. 149.42 W—S wind, clear, 18 miles.
West Rappa—Lat. 22.30 N, long. 133.24 W—S wind, clear, 14 miles.
Dewey—Lat. 37 N, long. 151.40 W—Partly cloudy, 40 miles.
Wilhelmina—Lat. 24.34 N, long. 131.54 W—S wind, part cloudy, 18 miles.
City of Los Angeles—Lat. 32.48 N, long. 125.30 W—NE, partly cloudy, 14 miles.

Panama Spillway Gates Stand Test

A volume of water approximately eight times as great as that which passes over the American falls at Niagara was turned loose recently in the Panama Canal and allowed to run for two hours against closed spillway gates.

Eight of the fourteen gates were simultaneously opened for the test. The waters rushed from the gates at the rate of 46,000,000 gallons per minute without damaging the structures of the waterfall itself or the railroad bridge and piers across it.

The object of the experiment was to ascertain the best combination of gates to allow a heavy discharge without affecting seriously the operation of the adjacent hydroelectric station and without allowing a dangerous concentration of rushing water ... bridge across the discharge channel. The experiment was an entire success.

Harbor Busybodies

The steam schooner can well be called the busybody of the waterfront. The little steamers are to be found slipping into every wharf with mixed cargo. The HELENE drew into the Municipal Wharf yesterday and unloaded shingles. She then continued her calls stopping at several other points along the estuary. Her trip is typical of the daily work.

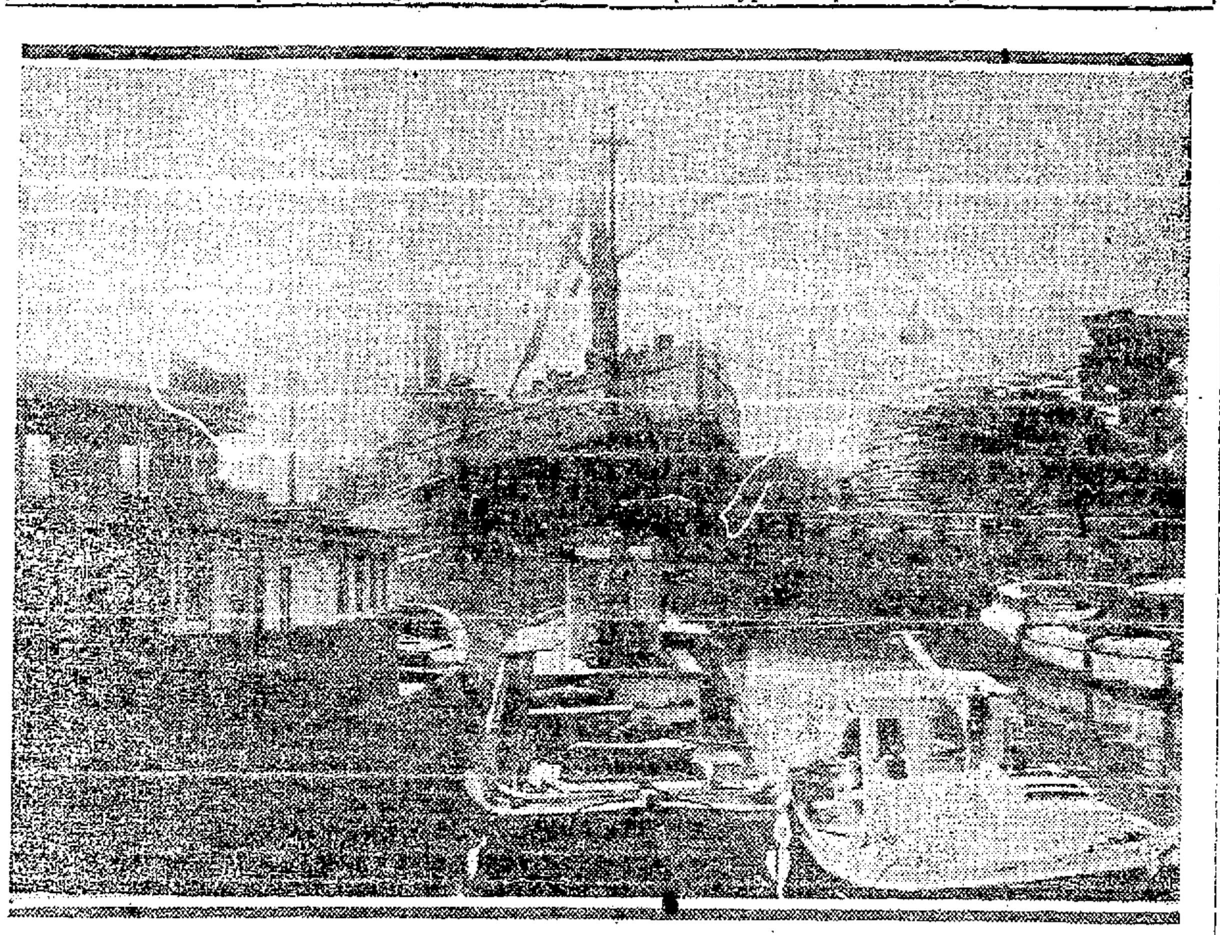

Domestic Ports

San Pedro—Arrived, Nov. 23, stmr Atlas from San Diego.
Sailed, stmr Col. E. L. Drake for Seattle.
Tacoma—Arrived, Nov. 23, 10 a. m., ms Charlie Watson from San Pedro.
Sailed, Nov. 23, 1 p. m., Jap stmr Gyokoh Maru for Yokohama.
San Diego—Sailed, Nov. 23, 4 p. m., stmr Birmingham City for San Pedro; 5 p. m., stmr Atlas for San Francisco; stmr Wahkeena for San Pedro; 7 p. m., power schr Gryme for Ensenada.
Port San Luis—Sailed, Nov. 23, 6 a. m., stmr Hoven for Norfolk, Va.
Coos Bay—Sailed, Nov. 23, 3 p. m., stmr Long Beach for Willapa; stmr Cottonplant for San Francisco.
San Pedro—Arrived, Nov. 23, stmr Wapama, hence Nov. 21; stmr Dorothy Alexander, hence Nov. 22.
Sailed, Nov. 22, stmr Steel Ranger for San Francisco; stmr Robin Adair for New York; Nov. 23, Nor stmr San Joaquin for Port San Luis and Antofagasta.
Astoria—Sailed, Nov. 23, 8 p. m., stmr F. S. Loop for San Francisco; stmr Daisy, 8:30 p. m., for San Francisco.
Redondo—Sailed, Nov. 23, 5 p. m., stmr Paraiso for San Francisco and Grays Harbor.
Eureka—Arrived, Nov. 23, 3 p. m., stmr Katherine, hence Nov. 22.
Sailed, 2 p. m., stmr Katherine for San Pedro; 4 p. m., stmr Santa Barbara for San Pedro.
Aberdeen—Sailed, Nov. 23, 2 p. m., stmr Catherine G. Sudden for San Pedro.
Astoria—Sailed, Nov. 23, 5 p. m., stmr Daisy for San Pedro.
Petersburg—Sailed, Nov. 22, stmr Jefferson for Skagway.
Everett—Arrived, Nov. 22, 7 p. m., barge Henry Villard from Winslow; Nov. 23, 11 a. m., stmr Felix Taussig from Tacoma.
Tatoosh—Passed out, Nov. 23, 4:40 p. m., stmr Rainier, from Port Angeles for San Francisco.
Redondo—Sailed, Nov. 23, 5 p. m., stmr Brunswick for San Francisco.
Mendocino—Arrived, Nov. 23, 12 m., stmr Sea Foam, hence Nov. 22.
Fort Bragg—Arrived, Nov. 23, 7 a. m., stmr Coquille River, hence Nov. 22.
Los Angeles—Arrived, stmr Pacific from Puget Sound, 7:10 p. m., Nov. 22; Avalon from Grays Harbor, 8 a. m.; Dorothy Alexander from Seattle, 11 a. m.; Boobyalla from Portland, 11:30 a. m.; stmr Yale from San Diego, 2 p. m.; stmr Steel Scientist from Baltimore, 9 p. m.
Sailed—Hosquiam, Columbia river, 2:15 p. m., Nov. 22; Wahkeena, San Diego, 12:30 a. m.; Robin Adair, New York, 12:30 a. m.; Edna, San Francisco, 1 a. m.; Brunswick, Redondo, 12:50 a. m.; Steel Ranger, San Francisco, 3 a. m.; W. S. Rheem, San Francisco, ... Columbia river, 7 a. m.; Jacob Luckenbach, New York, 1:30 a. m.; San Joaquin (Nor), Balboa, ... (Nor), San Francisco, 1 p. m.; Lake Shore, Bellingham, 4 p. m.; Trinidad Eureka, 12 m.; Delaware Sun, Philadelphia, 12:30 a. m.; Cold Harbor, San Francisco, 3 p. m.; Thomas Crowley, San Diego, 5:30 p. m.; Georgina Rolph, San Francisco, 6 p. m.; Dorothy Alexander, San Diego, 10 p. m.; Chilton (Br), Balboa, 9 a. m.
Seattle—Arrived, Nov. 23, U S L S Swiftsure, sea duty, 3 p. m.; Virginian, San Francisco, 9:15 a. m.; Oleum, Oleum, 7 a. m.; Remus, Tacoma, 7 a. m.; Admiral Dewey, Vancouver, B. C., 8:15 a. m.
Sailed, Ibukisan Maru, Tacoma, 3 p. m.; ... Yokohama ... worth, San Francisco, 9:30 a. m.; Howick Hall, Vancouver, B. C., 12:05 a. m.; Admiral Dewey, San Francisco, midnight.
Petersburg, Alaska—Sailed, Nov. 23, stmr Jefferson, northbound, 9 p. m.
Coos Bay, Ore.—Arrived, Nov. 23, stmr C. A. Smith from Los Angeles, 7 a. m.
Sailed, stmr Cottonplant, Bay Point, 3 p. m.; stmr Long Beach, Atlantic ports, 2 p. m.; stmr Yellowstone, Los Angeles.
Aberdeen—Arrived, Nov. 23, stmrs Shasta and Idaho from San Francisco.
San Diego—Arrived, Nov. 23, stmr Birmingham City from Boston and New York, 8 a. m.; stmr Wahkeena from Seattle and Portland, 6 a. m.; stmr Atlas from San Pedro, 7:30 a. m.
Sailed, stmr Birmingham City, San Francisco and Seattle, 4 p. m.; stmr Wahkeena, Portland, 5:30 p. m.; stmr Atlas, San Pedro, 5 p. m.; ms Gryme, Ensenada, 7:30 p. m.
Tacoma—Arrived, Nov. 23, Griffco, British Columbia, 7:45 a. m.; Ibukisan Maru from Japan, 4 p. m.; Charlie Watson from California points, 1:30 p. m.
Sailed, Gyokoh Maru, Seattle, 1:30 p. m.; ms Anvil, Seattle, 1 p. m.; Remus, South America, 1 p. m.
Seattle—Arrived, Nov. 23, 11 p. m., stmr Horace X. Baxter from Blaine; 3 p. m., ms Lassen, hence Nov. 18; Nov. 24, 6 a. m., stmr Pomaco, hence Nov. 21; 6 a. m., stmr Ruth Alexander, hence Nov. 21.
Sailed, Nov. 23, midnight, stmr Admiral Dewey for San Francisco.
Cordova—Sailed, Nov. 24, stmr Victoria for Seattle.
San Pedro—Arrived, Nov. 23, stmr Edna Christenson from Grays Harbor; stmr Steel Scientist from Baltimore; Nov. 24, stmr Texan from New York; Mex stmr Colima, hence Nov. 21; stmr Quinault from Tacoma; stmr City of Reno, hence Nov. 23; stmr W. F. Herrin, hence Nov. 22; stmr ...
Sailed, Nov. 23, stmr Edna for San Francisco; stmr Cold Harbor for San Francisco; stmr W. S. Rheem for San Francisco; stmr Jacob Luckenbach for San Francisco; stmr Georgina Rolph for San Francisco; Nor ms Theodore Roosevelt for San Francisco; stmr Stockton for San Francisco, stmr La Brea for San Francisco; stmr Hamer for Everett.
... Sailed, Nov. 23, stmr G. C. Lindauer for San Pedro.
Astoria—Arrived, Nov. 24, 8 a. m., stmr R. J. Hanna from San Pedro.
Sailed, 2 a. m., stmr West Notus for San Pedro; 4 a. m., stmr Celilo for San Francisco; stmr Multnomah for San Francisco.
Astoria—Arrived, Nov. 24, 12 m., ms Babinda, hence Nov. 21.
Tacoma—Arrived, Nov. 23, 7 p. m., Jap stmr Ibukisan Maru from Seattle; Nov. 24, 9 a. m., stmr Virginian from Seattle; 9:30 a. m., stmr Santa Rita, hence Nov. 21.
Sailed, Nov. 23, 1 p. m., power schr Anvil for Winslow; Nov. 24, 6 a. m., ms Charlie Watson for San Francisco; 9:30 a. m., Br stmr Tyndareus for Hongkong.
Eureka—Arrived, Nov. 24, 10 a. m., Dan stmr Pequot from Norfolk.
Astoria—Sailed, Nov. 24, 1 p. m., stmr Dakotan for San Francisco.
San Diego—Arrived, Nov. 24, 8 a. m., stmr Thomas Crowley from San Pedro; 4 a. m., stmr Dorothy Alexander, hence Nov. 22, via San Pedro.
Sailed, 9 a. m., stmr Yale for San Francisco.

Foreign Ports

Copenhagen—Arrived, Nov. 19, Dan ms Tongking from Honolulu.
Shields—Arrived, Nov. 23, Br stmr Great City from Astoria, via Falmouth.
Naples—Arrived, Nov. 21, Swed stmr Anten, hence Sept. 26, via Dublin.
Mazatlan—Arrived, Nov. 24, Mex stmr Mexico from Guaymas.
Shanghai—Arrived, Nov. 22, stmr President Wilson, hence Nov. 2, via Honolulu, etc.; Br stmr Tascalusa from San Pedro.
Sailed, Nov. 22, Br stmr City of Canton for New York; stmr Hanover for New York.
London—Sailed, Nov. 23, Br ms Loch Katrine for San Francisco.
Victoria—Sailed, Nov. 24, Jap stmr Chifuku Maru for Liverpool; stmr Admiral Dewey for San Francisco.
Valparaiso—Sailed, Nov. 13, stmr Santa Elisa for New York.
... dent Jackson for Hongkong.
Punta Arenas (S. M.)—Passed, Oct. 20, Br stmr Paris City, from Montevideo for San Francisco.
Copenhagen—Arrived, Nov. 19, Dan ms Tongking from Harwich.
Nagasaki—Sailed, Nov. 13, stmr Broad Arrow for San Francisco.
Singapore—Sailed, Nov. 24, stmr West Chopaka for Batavia.

Notice to Mariners

The following affects the aids to navigation in the seventeenth lighthouse district:

Yaquina Bay—Reef south end buoy 1, missing November 18, will be replaced as soon as practicable.

Sea coast—Swiftsure bank light vessel, adrift November 21, will be replaced in position as soon as practicable.

Puget Sound and adjacent waters—Point Partridge gas and bell buoy, 2, reported light extinguished November 18, will be relighted as soon as practicable.

By order of the Bureau of Lighthouses.
ROBERT WARRACK,
Supt. 17th Lighthouse District.

Branch Hydrographic Office.
San Francisco, Calif., Nov. 24, 1922.

Captain F. C. Delleger of the Am stmr Delrosa reports to this office by radio that on November 23, 1922, when in lat N 22.07, long. 100.09, passed discolored water, dark red, extending north and south two miles, quarter mile wide.

Captain Hermanson of the Am stmr Johanna Smith reports to this office by radio that on November 23, 1922 at 3:30 p. m., when in lat. N 49.27, long. W 124.20, passed log 3 feet in diameter and 24 feet long.

L. M. STEWART,
Lieut. Commander, U. S. N., in charge.

Arrived

10:05 a. m.—Stmr Harvard, Self, 18 hours from San Pedro; pass and mdse to Los Angeles S. S. Co.
10:05 a. m.—Gas schr Coquelle, Adler, 15 hours from Monterey; mdse to Santa Cruz and Monterey S. S. Co.
9:35 a. m.—Stmr Carolinian, Woodward, 27 days from Galveston, via Balboa 17 days; 6025 tons sulphur to Hercules Power Co. Mason pilot.
12 m.—Stmr Santa Olivcia, Cook, 24 days from New York, via San Pedro 27 hours 15 minutes; mdse to Pacific Mail S. S. Co. Tyson pilot.
1:45 p. m.—Stmr Crescent City, Butzing, 69 hours from San Pedro; ballast to Hobbs, Wall & Co.
... —Stmr ..., ... days from Port ..., ... to Standard Oil Co.
3:35 p. m.—Stmr Hawaiian, Johnson, 43 days from New York, via Balboa 19 days, via San Pedro 31 hours; mdse to Williams, Dimond & Co.
Fr stmr Indiana, Ocruwinn, 57 days from Bordeaux, via San Diego 47 hours; mdse to Transoceanic Co. Thwing pilot.
8:30 p. m.—Nor stmr Sinaloa, Silvia, 50 hours from Astoria; bound to Talara, put in to finish loading. Freeman pilot.
9:50 p. m.—Tug Sea Lion, Darrah, from cruise; ballast to Shipowners and Merchants' Towboat Co.
10:30 p. m.—Stmr Lancaster, Cerven, 33 days from New York, via San Pedro 34 hours; mdse to Norton, Lilly & Co. Anderson pilot.
10:50 p. m.—Stmr Necanicum, Prindle, 59 hours from Brookings Landing; 630 M lumber to C. & O. Lumber Co.

FRIDAY, NOVEMBER 24.

12:40 a. m.—Stmr Thos. P. Beal, Rawding, 33 days from Boston, via San Pedro 33 hours; mdse to Sudden & Christenson.
1:30 a. m.—Stmr Port Angeles, Nielsen, 32 hours from San Pedro; ballast to Chas. Nelson & Co.
4 a. m.—Stmr Humboldt, Baughman, 30 hours from San Pedro; pass and mdse to White Flyer Line.
2:20 p. m.—Stmr Admiral Farragut, Tibbetts, 28½ hours from San Pedro; pass and mdse to Pacific S. S. Co.

FRIDAY, NOVEMBER 24.

4 p.m.—Stmr Lansing, Phillipson 20 hours from Port San Luis; oil to Union Oil Co. Up river.

Sailed

10:55 a. m.—U S stmr Pyro, Norfolk.
1:30 p. m.—Ms Bacol, Poindexter, New York.
1:00 p. m.—Stmr Colombia, Thompson, New York and Baltimore, via San Pedro, Central American, Mexican ports and Havana.

Cleared

FRIDAY, NOVEMBER 24.

Stmr Admiral Farragut, Tibbetts, Portland; Pacific S. S. Co.
Stmr Thomas P. Beal, Rawding, Portland and Seattle; Sudden & Christenson.

Finland Makes 200th Voyage

The Red Star liner Finland, formerly in the New York-San Francisco service has completed her two hundredth voyage.

She commenced her career by running from Antwerp to New York via Dover. When war broke out in 1914, she made 3 voyages between New York and Liverpool, followed by three trips to the Mediterranean. In 1915 she deserted European waters and made four voyages from New York to San Francisco via the Panama Canal returning to the Atlantic route again in 1916, and ran between New York and Liverpool for four voyages. Later in the same year she was taken over by the American Navy, transporting troops from New York to St. Nazaire and Brest. This continued until 1919, when she rejoined the passenger service of the Red Star line, which she still maintains together with the Lapland, Zeeland and Kroonland—that from Antwerp to New York calling at Southampton and Cherbough westbound, and Plymouth and Cherbough eastbound.

Nawasco Co. to Purchase Boats

The Nawasco company is soon to purchase four more Shipping Board boats. Already $1,300,000 has been received in subscriptions for this purpose. The boats are now being operated under lease. The subscriptions, it was stated, are first preferred 8 per cent stock on a basis of one share of preferred a $100 par value and two shares of no preferred common for a total of $125 par unit.

The proceeds are to apply to the purchase of the four ships now under lease and operated for the past three years, and to equip the vessels already owned with Diesel engines.

Eastern Ports

Philadelphia—Sailed, Nov. 20, stmr F. H. Hillman for San Francisco.
Baltimore—Cleared, Nov. 23, stmr Edward Pierce for San Francisco.
New Orleans—Arrived, Nov. 22, Dutch stmr Peursum from Valparaiso.
New York—Arrived, Nov. 23, Jap stmr Havana Maru, hence Oct. 31.
Sailed, Nov. 23, stmr St. Mihiel for Cristobal.

Island Ports

Honolulu—Arrived, Nov. 24, Jap stmr Anyo Maru from Yokohama.
Manila—Arrived, Nov. 21, stmr President McKinley from Hongkong; Br stmr Empress of Russia from Vancouver.
Cleared, Nov. 20, Br stmr Teucer from New York.

Canal Ports

Cristobal—Arrived, Nov. 22, stmr Santa Teresa from New York.
Sailed, Nov. 22, Jap stmr Etna Maru for U. K., via Norfolk; stmr Katrine Luckenbach for Philadelphia; stmr Paul Luckenbach for New York; stmr Sinaloa for New York.
Balboa—Arrived Nov. 24, stmr Byron D. Benson from San Pedro.

OAKLAND WHARF DIRECTORY

Broadway Ferry.
Quay Wall (Municipal).
Lawrence Terminal.
Howard No. 2.
Howard No. 1.
Moore Shipbuilding Company.
C. & O. Lumber Co. wharf.
Western Pacific wharf.
Southern Pacific mole.
Albers Milling Co. wharf.
Parr's Terminal.
Union Construction Co. wharf.

EAST OF BROADWAY—
Franklin street No. 1.
Franklin street No. 2.
Webster street (Municipal).
Hogan wharf.
Santa Fe wharf.
Sunset Lumber Company wharf.
Hanlon Drydock Co.
De Fremery wharf.
La Rue Dock and Warehouse wharf.
Livingston street (Municipal).
E. K. Wood Lumber Co. wharf.
Standard Gas Engine wharf.
Western Milling Co. wharf.
Scandia Pacific Co. wharf.
Pacific Tank and Pipe Co. wharf.

SAN FRANCISCO PIER DIRECTORY

NORTH OF MARKET STREET.

Pier.		Pier.	
7	Washington	25	Greenwich 2
3	Jackson	27	Lombard
5	Pacific	29	Sansome
7	Broadway 1	31	Sansome
9	Broadway 2	33	Montgomery
1	Vallejo	35	Montgomery
5	Green	37	Kearny
7	Union 1	39	Grant Ave.
9	Union 2	41	Powell
21	Filbert	43	Powell
23	Greenwich 1	Transport Dk.	Laguna

SOUTH OF MARKET STREET.

Pier.		Pier.	
4	Mission	32	Main
6	Howard 1	34	Beale
8	Howard 2	36	Fremont
20	Folsom 1	38	First
22	Folsom 2	40	First
21	Harrison	42	P. M. S. S. Co.
24	Harrison	46	Second
26	Steuart	China Basin	Third
28	Spear		Fourth
30	Main		
44	P. M. S. S. Co.		

STEAM SCHOONERS MAKE OAKLAND FOR VARIED CARGO

Coast Craft Bring Lumber From North, Take Diversified Loads On Return.

The steam schooners that put into the estuary and which work along the outer harbor of Oakland might well be termed the Harbor Busybodies. Variety of cargo is the usual thing with them and there is hardly a wharf which is not on their list of call. The main item of transportation in the estuary is lumber, but the steam schooners are not averse to handling cargoes of gravel, shingles, flour, farm and garden produce, butter and eggs and machinery. Anything that is movable is cargo for the busy little boats that ply up and down the coast finding their way into the tight fitting inshore ports. On their trips along the estuary they may call at five or six wharves.

Nearly all of the schooners are now making Oakland harbor their terminus and many of them claim it as their home port. The amount of traffic carried on by them and the large tonnage of cargo put over the wharves in their travels, is enormous. The lumber shipments alone average three to four millions of feet a week.

Most of the schooners are bringing lumber down from the northern California, Oregon and Puget Sound ports and returning loaded deep with general merchandise, salt, machinery and miscellaneous supplies for the northern cities.

The Dog Watch

By FRANK CLIFT.

Somebody was fooled at the Quay wall this morning and a number of the stevedores are contending that it was not the hayseedy looking person that started it off.

The party in question, giving every evidence of having just arrived in from the rural districts, was gazing with keen interest at the big freighter Munindies, which is discharging a sulphur cargo onto the Quai wall.

"What kind of a boat is that?" he finally asked Tom Doherty, one of the longshoremen working on the wharf. Doherty looked at the questioner in surprise, for the boat was so obviously a freighter that he could hardly figure anyone questioning its identity.

"That is a transcontinental liner," he answered, thinking to have some fun at the expense of the countryman. The rest of the crew smiled broadly.

"Gosh, is that so," was the answer. "I've heard of them many a time, but never got the chance of seeing one before. Where does she run to."

"Oh, she goes overland to New York by way of the canal," answered Doherty glibly.

"Gee, that is great," was the reply. "I'd sure like to take that trip." The stranger turned to walk away. Then as though a sudden thought had come to him, he walked back.

"Say, Mister," he asked, "just what kind of rubber do they use on the tires to that boat's wheels?"

Doherty had no comeback and the crowd gave him the laugh.

EXPLOSIVES STOP COLIMA.

The Mexican steamer Colima was compelled to drop anchor outside of the harbor of Los Angeles yesterday afternoon, because of the big cargo of explosives which she had aboard. She is enroute to Mexican ports from San Francisco, and as a result had to lighter her passengers and cargo from the shore. The Colima is the second Mexican vessel to have to drop anchor off shore because of having explosives in the cargo.

JAPANESE TO PORTLAND.

The Japanese steamer Kifuku Maru of the Suzuki fleet, recently chartered by Kerr, Gifford & Co., for grain shipments to United Kingdom, has been ordered to Portland for loading. It was previously expected that she would go to Vancouver. The vessel was due to arrive in the river today.

STEAMER RUNDS AGROUND.

The steamer Pawlet bound out from the Columbia river to Manila with a full cargo of grain aboard, struck a sandbar at the mouth of the river late yesterday afternoon. She remained hung up for eight hours and was finally floated off on the high tide. Divers made an examination of the lower hull and found that the steamer was injured by having a number of the smaller plates fractured. The surveyors announced that the damage was not serious enough to delay the steamer. She will be repaired on return.

COAL AND SUGAR BUYS LOGAN

The transport Logan recently sold ... King, of Atlanta, was sold by the government for 300 sacks of coal, 300 sacks of sugar and $35,000, according to well founded rumors along the waterfront. This is considered a decidedly big bargain for the purchasers.

The Logan, which is now being loaded with a general cargo by the Pacific Mail company, for the east coast, is to be converted into a floating school by a number of Georgia capitalists.

The transport Sherman which has been secured by the Los Angeles Steamship Company to replace the burned City of Honolulu in the California-Hawaiian Island run, left this city yesterday. The former transport is being towed to Los Angeles by the tug Sea Lion in command of Captain J. W. Darragh.

CHILLICOTHE GOES NORTH

Repairs to the sailing ship Chillicothe have been completed and she will be sent to Astoria to be tied up until next spring awaiting the opening of the salmon season in Alaska.

REPAIRS ON TANKERS

The Associated Oil Company is soon to call for bids for the extensive repairs on board the tanker Kewanee, recently purchased by the company from the United States Shipping Board. The tanker, which was built in Elizabeth, New Jersey, during the war, is to be changed so as to permit the carying of gasoline and refined oils. A considerable outlay is planned by the Associated Company.

The tanker Hambro, recently purchased by the General Petroleum company, is on the ways at the Potrero yards of the Bethlehem company, undergoing extensive repairs. Her name will also be changed before she comes off drydock.

AUCTION SALES
Munro & Bercovich
AUCTIONEERS
will sell on commission. Sales every Friday; 1007 Clay, corner 10th. Phone Oakland 590.

U. S. SHIP BOARD SUES TO RECOVER $8,352,050

Amount Alleged to be Due For Services Rendered U. S. Mail S. S. Co.

The United States Shipping Board in the name of the Federal Government has filed claims aggregating $8,352,050 against the United States Mail Steamship company, Inc., a bankrupt. The suit is for services rendered.

The claim was filed by Benn Barber, attorney for the shipping board, as a special assistant to the United States district attorney for the southern district of New York. It set forth in substance, salaries alleged to have been paid former employes of the bankrupt line, costs of auditing the books of the company, refunds to passengers and expenses incurred in carrying out contracts made by the United States Mail company.

The largest item scheduled is that of $3,245,454.88, said to have been for reconditioning expense on chartered vessels paid by the United States Shipping Board after their delivery to the United States Mail Steamship company.

The other items take in matters of alleged expenses, cash expended and funds advanced, making up a grand total of $8,494,512.15.

Offsetting this the United States Mail is given the following credits:

Compensation due vessels under M. O. 4 agreement, $140,831.11.

Consumable stores at redelivery of ships, $339,529.50.

Revenue due from the United States for carrying mail, $223,471.81.

To the net balance alleged to be due the government is then charged interest at 6 per cent per annum to October 31, this year, on expenditures by the board, amounting to $561,378.87.

The United States Mail company formerly operated nine ships owned by the board, among them several of the passenger liners now in the United States mail service. The taking over of these ships was one of the first official acts of Chairman Lasker, which was followed soon by bankruptcy proceedings against the United States Mail. The seized ships were continued in operation, forming the nucleus of what is now the United States line in the European passenger and freight service.

WEATHER REPORT

Oakland and vicinity and Southern California: Tonight and Sunday fair; light northeasterly winds.

Northern California, Sacramento, Santa Clara and San Joaquin valleys: Tonight and Sunday fair; heavy frost in the interior in the morning; light northeasterly winds.

Nevada and Idaho: Tonight and Sunday fair.

Washington and Oregon: Tonight and Sunday rain west, cloudy east portion; increasing southeasterly winds, becoming strong gales.

CONDITIONS.

A severe storm is approaching the Washington coast, causing cloudy weather in that state with rain in the extreme northeastern portion. An area of high pressure overlies the country extending from the Pacific coast eastward to the Mississippi valley and giving fair weather, except light snow in the western portions of New York and Pennsylvania. Southeast storm warnings are displayed from the Columbia north. Conditions are favorable for continued fair weather in this district tonight and Sunday, except rain in the western portions of Oregon and Washington.

G. H. WILLSON, Forecaster.

	Dry.	Wet.	Hum.
November 24, noon	59.0	50.0	51
November 24, 5 p. m.	61.0	51.0	50
November 25, 5 a. m.	51.5	49.0	87

RAINFALL DATA.
Issued daily at 5 p. m.
(November 24)

Station.	Seasonal to date.	Normal to date.	Seasonal to date last yr.
Eureka	6.68	8.05	4.93
Red Bluff	7.77	4.76	1.39
Sacramento	3.74	3.03	1.41
San Francisco	6.72	3.42	1.72
San Jose	4.25	2.65	1.02
Fresno	1.11	1.82	.21
San Luis Obispo	5.71	3.12	.58
Los Angeles	1.62	1.94	1.21
San Diego	.46	1.17	2.07

TEMPERATURES.

	High	Low		High	Low
Abilene	56	42	Oakland	61	47
Baker	44	22	Okla. City	50	38
Barkerville	40	32	Omaha	..	26
Billings	48	30	Phoenix	72	40
Boise	42	26	Pittsburgh	36	26
Boston	42	20	Pocatello	46	20
Buffalo	32	22	Point Reyes	63	49
Bull Harbor	52	46	Portland, Ore.	44	38
Calgary	56	26	Prince Albert	38	22
Chicago	32	22	Prince Rupert	54	50
Denver	42	26	Rapid City	54	28
Des Moines	36	22	Red Bluff	70	36
Dodge	46	24	Reno	54	22
Duluth	..	..	Roseburg	46	38
El Paso	..	40	Roswell	42	..
Edmonton	42	32	Sacramento	62	40
Eureka	56	46	St. Louis	42	26
Flagstaff	40	20	St. Paul	26	16
Fresno	66	44	Salt Lake C.	46	30
Galveston	68	54	San Diego	72	52
Grand Junc.	52	24	S. Francisco	65	50
Havre	46	..	San Jose	66	36
Helena	38	24	S. L. Obispo	78	40
Honolulu	80	70	Santa Fe	54	20
Huron	26	18	Seattle	50	42
Independence	..	40	Sheridan	54	26
Kalispell	30	28	Spokane	32	30
Kamloops	36	32	Swift Current	54	24
Knoxville	54	30	Tampa	60	54
Lander	16	4	Tatoosh Isl.	48	46
Los Angeles	78	58	Tonopah	48	32
Marshfield	62	32	Vancvr. B. C.	48	44
Memphis	54	32	Walla Walla	34	32
Modena	50	14	Washington	46	32
Needles	72	46	Williston	38	18
New Orleans	68	48	Winnemucca	54	10
New York	44	28	Winnipeg	22	16
North Head	51	48	Yakima	32	30
North Platte	50	24	Yuma	76	50

RAINFALL.

Abilene, .02; Buffalo, .02; Bull Harbor, 1.24; Honolulu, .01; Juneau, .10; Nome, .02; Pittsburgh, .01; Prince Albert, .02; Prince Rupert, .50; Sitka, .04; Tampa, .04; Tatoosh Island, .14; Valdez, .22; Vancouver, B. C., .04.

Sun, Moon, Tide

Saturday, November 25.

Sun rose .... 7:01 | Sun sets 4:52
Moon rises 11:32

November 25 to December 1.

Time and Height of High and Low Water

Date	Time	Ft	Time	Ft	Time	Ft	Time	Ft
	L.W.		H.W.		L.W.		H.W.	
25	5:28	4.8	10:47	2.0	4:23	4.1	10:45	0.9
26	6:16	4.9	12:08	2.6	5:38	3.8	11:35	0.9
27	6:57	5.0	1:13	2.1	6:52	3.7	...	...
	L.W.		H.W.		L.W.		H.W.	
28	12:24	1.3	7:34	5.2	2:00	1.6	7:57	3.8
29	1:10	1.6	8:09	5.3	2:40	1.1	8:56	3.9
30	1:53	1.8	8:40	5.5	3:17	0.6	9:48	4.0
1	2:35	2.0	9:10	5.6	3:54	0.1	10:38	4.2

The time and heights of tides in the following U. S. Coast and Geodetic Survey table are given at Fort Point, at the entrance to San Francisco bay. For Webster street bridge, Oakland, add approximately ten minutes.

Note.—In the above exposition of the tides the daily tides are given in the order of their occurrence, commencing with the early morning tide in the left-hand column and the succeeding tides as they occur. On some days but three tides occur, the fourth occuring the following morning.

The columns of heights gives the elevation of each tide above the place of Coast Survey Chart Soundings. The numbers are always additive to the chart depths unless preceded by the minus sign or dash (—).

8-CENT CIGAR IS FAVORED BY THIRD OF U. S. SMOKERS

By H. K. REYNOLDS,
International News Service Staff Correspondent.

WASHINGTON, Nov. 25. — Although the consumers of ten-cent cigars comprise the biggest percentage of American smokers, nearly one-third of those who worship faithfully at the shrine of Lady Nicotine will not pay more than eight cents for a smoke.

These smokers of eight-centers, the Department of Commerce reveals, in an analysis of the tobacco industry in the United States last year, used up 30 per cent of the 7,368,000,000 large cigars manufactured in this country in 1921. They smoked 2,186,000,000 cigars, ranging in price from five to eight cents.

Forty-two per cent—3,079,000,000—of all the cigars were sold by manufacturers to retail at prices ranging from nine to fifteen cents. Only 3 per cent—213,000,000—of the total number of cigars were made to sell for more than fifteen cents, while 25 per cent—1,890,000,000—were turned over to retail dealers to be disposed of for not more than a nickel apiece.

Figures compiled by the Census Bureau show that 45,743,000,000 factory-made cigarettes were manufactured for consumption in the United States last year, in addition to 8,544,000,000 cigarettes which were exported. At this rate, the average per capita consumption of factory-made cigarettes in 1921 was 400.

According to the census reports, 1,473,000 acres were planted in tobacco in 1921, while the production of the crop amounted to 1,117,682,000 pounds, which compares with 1,582,225,000 for 1920. There were imported during the year leaf tobacco and products valued at more than $60,000,000, while the exports of leaf tobacco were valued at approximately $205,000,000.

The combined production of cigars in registered factories and in bonded manufacturing warehouses was 8,581,695,000 pounds; of cigarettes, 54,287,000 pounds, and of chewing and smoking tobacco and snuff, 414,000,000 pounds.

The government collected $254,035,000 in revenues during the year in tobacco taxes. Of this total North Carolina contributed $79,567,000; New York $24,199,000; Pennsylvania, $22,260,000; New Jersey, $20,919,000; Virginia, $18,580,000, and Ohio, $14,255,000.

ALAMEDA HOME ROBBED.

ALAMEDA, Nov. 25.—Effecting an entrance through an unlocked rear window, a burglar ransacked the home of Mrs. W. B. Emmal, 1108 Buena Vista avenue, yesterday afternoon, and stole jewelry of considerable value. The house was entered during the absence of the family. Neighbors report that a man was seen knocking at the back door early in the afternoon, but no heed was paid to him.

The electric light plant at Manchester is the largest municipal one of its kind in England.

Cuba has cut its army appropriation in order to have more money for support of its schools.

Only in Sunday's Edition of Oakland Tribune

Will These Features Appear

SOON folks may live to be 200 years old! How the dog has furnished the key to human longevity, is told in an article in The TRIBUNE Sunday Magazine by Sterling Heilig. The article deals with a recent discovery made at the Pasteur Institute. The Glycobater dog figures prominently in this new forward step in science. A certain type of microbe produced by the dog's system has been found to be a sure preventive against intestinal poisoning, one of the basic causes of pathological old age. Intestinal putrefaction, says this article, may become a thing of the past through the proper use of this new discovery, and it may be possible in the future to live to be 200 years of age. The discovery is said to be the greatest along longevity lines since gland transplantation was perfected.

"The Man Who Owns a Mirage," is the subject of a humorous article in the Sunday TRIBUNE Magazine by Bob Doman. The story tells of "Yodle Joe" Krauss of Oatman, Arizona, who claims to have a plot on the desert from which a marvelous mirage is continually visible.

The return of the famous revenue cutter "Bear" is the subject of an article in Sunday's TRIBUNE Magazine by Frank Cliff. The veteran vessel of Arctic fame is now in Oakland. It is rumored that she will soon cease her visits to the top of the world.

The Chinese Thanksgiving is described in an article in the TRIBUNE Sunday Magazine by Ah Choy. The mid-autumn celebration is featured by the giving of presents and to appeasing the idols and various gods.

The ancient Port of San Antonio, is the subject of an article by Charles Warner in the TRIBUNE'S Sunday Magazine. The old Spanish port, located on Oakland harbor, was once a port of call for the ships of the seven seas.

"The Last Word on Juanita" is the title of an article on early California, written by Grace Ahern for the Sunday TRIBUNE Magazine. The article deals with an early day tragedy.

Science as related to human progress is discussed in the next chapters of "The Story of Mankind" in Sunday's TRIBUNE Magazine. There is a chapter devoted to art in this installment of Hendrik van Loon's story.

"Why Violet Left the Stage" is the title of a short story by Holworthy Hall in the TRIBUNE Sunday Magazine. The theme deals with a woman who sacrificed her own career to contribute to the success of the man she loved.

"Tears" are discussed by Geraldine in the TRIBUNE Sunday Magazine. "How shall we offer comfort when grief is implanted in the very marrow of one's being?" Jerry demands.

Complete agreement between France and Britain, according to A. G. Gardiner, Britain's greatest Liberal writer, is the only hope of saving Europe; unless England can persuade the French to yield on the reparations policy, a financial crash in Germany is certain. And Bonar Law, harassed by the problem of the unemployed, realizes that his foreign problems form the crux of his country's trade situation and is directing his attention to the settlement of the general European situation.

As might be expected, Andre Tardieu, commissioner for France to the United States during the war and, incidentally, one of Clemenceau's most ardent admirers and staunchest supporters, hopes for a revival of the "hand on the shoulder" spirit of five years ago, as a result of the "Tiger's" visit to America. No one, he adds, is better fitted than the war premier of France to speak for his country and he predicts that his mission will be a success.

Germany, charges Maxmilian Harden, Germany's foremost publicist, has not had a strong government since her defeat, though nine regimes have come and gone. After severely criticizing the policies of Chancellor Wirth, he questions whether Cuno, the head of the tenth government, will prove to be the man for the job. Harden lays at the door of Wirth responsibility for the tremendous inflation of German currency and the rapid decline of the mark.

The Ku Klux Klan looms as a serious problem for the present session of congress, according to John Edwin Nevin, who is "covering" the Washington political situation for the SUNDAY TRIBUNE during the serious illness of Robert T. Small. Rumor, Nevin says, already has connected with the "invisible empire" the names of many past and present high officials in the federal government, and sensational developments are expected in the sweeping investigation that he declares is certain.

The wrecks of the war romances have halted the mad rush into matrimony in America. As authority for this statement, Carolyn Vance, follower of events in the women's world, quotes many of the leaders of the National Council of Catholic Women, now in session in Washington. Flappers have turned prudent and young men no longer are deceived by the real or artificial beauty of their sweethearts, these women say, and decreases in marriages in Buffalo, Chicago and other places are cited to prove their statements.

Americans no longer need to learn even a smattering of French as a preliminary to a trip to Paris, William Bird cables from the French capital. The Paris policemen, he adds, formerly were about the only ones on whom visitors got an opportunity to practice their French, and now they speak English and carry cards in their hats to announce it to the world. Practically everyone else with whom tourists come in contact talk in English, most of which, however, is about on a par with the French that is directed at them.

And now they're teaching the New York co-eds to be detectives. Gotham's pioneer policewoman having launched a class in sleuthing at Columbia university. Her theory, in the words of Hulia Edwards, is that only a well educated detective can hope to cope with the problems evolved by the clever minds of the criminal world.

White collars and clean shaven faces are taboo at the fourteenth annual convention of the I. W. W. in Chicago, reports Maud Nash, who attended a session of the conclave to study it through the eyes of the woman. One of her chief discoveries is the fact that "Big Bill" Haywood "broke his plate" with his followers when he jumped his bail and fled to Russia. There will be no more idols in the I. W. W.

Betty Baxter, chronicler of events in Washington's social circles, has furnished for the society section a description of the events in connection with the convening of congress.

Jessie Henderson has contributed her usual portion of humor and unusual news, under the customary heading, "Seven Days in Li'l Ol' New York."

OHIO BOOTLEG STOCKS SMALL

(By International News Service.)

AKRON, O., Nov. 25.—Two and a half years of keeping "on the dodge" have taught local bootleggers a lesson. They keep only a bottle or so of their product about the premises now for booze sleuths to confiscate.

This is the story gleaned from police court records. Few raids bring in more than a quart or so of liquor. "The home brewer and vendor of hard liquor keeps little in stock," says Lieutenant Frank McGuire, of the Akron vice squad. "The fence man hears of police raids and is constantly shifting his supply. That is the reason we find such small amounts when we make our visits."

"I don't know who the man was but his first name is Joe," is the favorite explanation of drunks when asked where they got their hootch. "My wife is in poor health and needs a little something now and then," is the pet excuse of men arrested for having booze in their possession.

Unusually heavy fines imposed on motorists charged with driving while intoxicated has cut down this class of offenses materially in the Akron district. Officers, uniformed and otherwise, are always on the watch and listen for cars which carry a tinkle-tinkle as they move over the roads. In the last six months few auto booze parties have been turned up.

Fifteen Minutes of Radio Daily

By Edward M. Deeds

LESSON NO. 221.
Methods of Obtaining Grid Bias.

(All rights reserved by United Feature Syndicate. Reproduction Prohibited.)

In radio receiving circuits employing the vacuum tube as a detector or an amplifier the grid of the tube is the element which controls the flow of current between the plate and the filament and the manner in which the controlling action is exerted depends upon the bias potential impressed upon the grid. In the accompanying diagram, Fig. (4) shows an important characteristic curve which illustrates the relation existing between values of grid voltage and corresponding values of plate current. The curve has the shape of an elongated letter "S" and for the purpose of detection it is necessary for the grid potential to be adjusted to a point (D) on the upper bend of the curve or point (A) on the lower bend. At either of these points the alternating voltage of the incoming signal impresses equal positive and negative voltage variations upon the grid and owing to the shape of the curve a greater amount of plate current flows in one direction than in the other. This amounts to practically a flow of current in one direction due to the rectifying action of the tube.

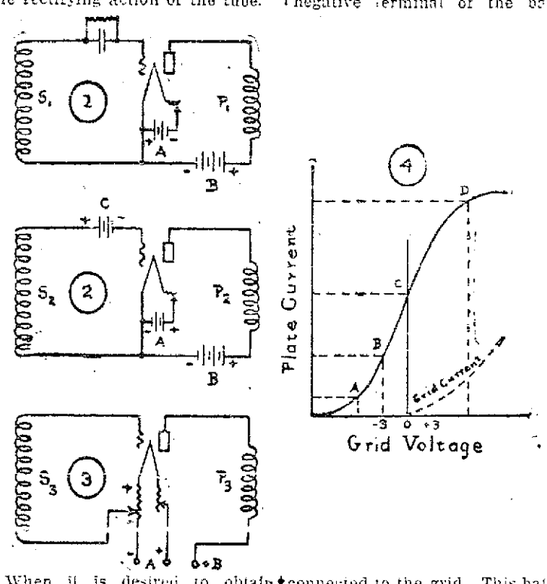

When it is desired to obtain proper amplification of incoming signal, without distortion, it is apparent that the grid voltage must be adjusted to a point on the straight line portion of the curve so that the plate current resulting from a change of grid voltage in one direction is equal to the plate current resulting from an equal change in grid voltage in the opposite direction. If the grid voltage is adjusted to the point (C) on the straight line portion of the curve, it will be noted that when voltage variations are applied to the grid so that the grid becomes alternately positive and negative there will be a flow of grid current during each interval when the grid is positive. This flow of grid current weakens the effect of the positive variation with the result that the amplification is distorted. To avoid this effect, a small negative potential is impressed upon the grid so that the grid voltage is adjusted to the point (B). The voltage variations of the incoming wave oscillate about this point but do not render the grid positive at any time, thus preventing the flow of grid current and obtaining distortionless amplification by producing a symmetrical output current wave.

In Fig. (1) is shown the method of controlling the grid potential by use of a grid leak which is shunted across the grid condenser and provides a leaking path for the accumulation of electrons which otherwise would maintain the grid at a negative potential. The grid leak is a high resistance of approximately one megohm. The detection properties of the tube are greatly improved by using the positive terminal of the filament as the common junction whereas if no grid condenser is employed the negative terminal of the filament may be used as the common junction. In this circuit (S-1) represents the tuned secondary coil and (F-1) the primary of an interstage transformer.

In Fig. (2) is shown a single stage of amplification, (S-2) and (P-2) being respectively the secondary and primary of the interstage transformers. In this case the grid is maintained at a small negative potential by inserting a "C" battery in the grid lead with the negative terminal of the battery connected to the grid. This battery consists of a few cells of the small flashlight type and maintain the grid at a negative potential with respect to the filament, this grid bias potential ranging from 1.5 to 20 volts depending upon the conditions of operation.

In Fig. (3) is shown a method of obtaining a small negative grid bias by inserting in the filament lead a resistance of one to three ohms, this resistance being provided with a sliding contact to which the grid is connected through the secondary (S-3) of the interstage transformer. By adjusting the position of the sliding contact the desired grid bias may be obtained.

These methods are in general use for providing suitable values of grid bias so that the grid may exercise the necessary controlling action upon the plate current and, through operation at proper points on the characteristic curve, obtain satisfactory results in the detection and distortionless amplification of radio waves.

FORMER ADMIRAL FLOWER SELLER

LONDON, Nov. 25.—Kind sympathy is asked for the poor retired admirals and vice-admirals of Great Britain. There are 333 of them and one of them is reduced to selling flowers to pay his way.

Rear Admiral Sir Sydney Eardley Wilmot, late equerry to King George is the pioneer in breaking down none of the last barriers of aristocracy. On a busy street in an old-fashioned cottage known as the Old Malt House, Marlow, stands bundles and bunches of beautiful flowers, all freshly cut from his old-world garden—roses, annuals, perennials and bearing the legend: "Fine Flowers, Six-pence per bunch."

And the boating parties from the Thames come ashore and buy the vice-admiral's flowers as fast as they can be picked.

Not that the rear admiral does any surrounding himself. This, of course, would be below the dignity of a retired senior officer of the British navy attempting to augment a slender pension. But he has an energetic wife, son and daughter, all enthusiastic gardeners and they do all the work necessary to produce the flowers.

The business is growing fast. Mrs. Rear Admiral is now exhibiting flowers at the local flower shows. And, ambitiously, she looks forward to the time when she will be sending her flowers—and vegetables—to the London markets either by automobiles or aeroplanes.

Telegraph Hill Program Announced

The program to be broadcast from KPDB, Telegraph Hill, this evening between 9 and 10 o'clock will be as follows:

1. Baritone solos:
   "Sincerity" ..... Clarke
   "Ballet Mongol" .....
   .....East Hope Martin
   "Sparring" .....East Hope Martin
   "Floral Dance" .....Kate Moos
   "Wee Hoose" .....Kate Moos
   Andrew Hall, Mary Melrose Gardner at the piano.
2. Soprano solos:
   "Caro Mio Bene" .....Georbank
   "Songs My Mother Taught Me" .....Dvorak
   "Trees" .....Rashback
   "Love in My Heart" ....Woodman
   Mrs. Norma Garrett, Mary Melrose Gardner at the piano.
3. Piano solos:
   .....Mary Melrose Gardner

Meet Dorothy Dix!

America's highest paid woman newspaper writer has been added to galaxy of star contributors to the feature pages of The Oakland Tribune. Her first contributions will be published next week.

Follow her philosophy in the

Oakland Tribune

Here's Program For Inland and Bay Broadcasting

Following is the daily except Sunday radio broadcasting program for both inland and San Francisco bay stations, beginning at 9 o'clock in the morning and terminating at 7:30 in the evening. For the remainder of the daily program see that under "This Evening:"

9 to 10—Examiner. (KUO.)
10 to 11 — Telegraph Hill. (KFBD.)
11 to 12 — Atlantic-Pacific Co. (KZY.)
12 to 1 — Warner Bros.-Daily News. (KLS.)
1 to 2—Fairmont Hotel-Bulletin. (KDN.)
1 to 2—Herrold Laboratories, San Jose. (KQW.)
2 to 3—Telegraph Hill (except Wednesdays.) (KFDB.)
2 to 3—(Wednesdays) Emporium. (KSL.)
3 to 3:30—Examiner. (KUO.)
3 to 4—Kimball & Upson, Sacramento. (KFBK.)
3:30 to 4—Hales. (KPO.)
4 to 5—Portable Wireless Telephone Co., Stockton. (KWG.)
4:30 to 5.15—Fairmont Hotel-Bulletin. (KDN.)
5 to 6—Gould, Stockton. (KJQ.)
5:15 to 6:45—Examiner. (KUO.)
6 to 6:30—Kimball & Upson. (KXD.)
6:30 to 7 — Modesto Herald. (KXD.)
6:30 to 7:30—Hobrecht-Sacramento Bee. (KVQ.)
6:45 to 7 — Hotel Oakland. (KZM) broadcasting press for the Oakland TRIBUNE.
7 to 7:30—The Oakland TRIBUNE. (KLX.)
7:30 to 8—Listening-in period.

THIS EVENING.

8 to 9—Warner Bros.-Daily News (KLS), and Hobrecht-Sacramento Bee. (KVQ).
9 to 10—Telegraph Hill (KFDB).

TRIBUNE office in Berkeley now located at 2121 Shattuck ave. Phone Berk. 180.

Wireless Courses
Private Classes
Western Radio Institute
Room 740, Hotel Oakland
Phone Lakeside 100

Radio at Osgood's
One of the largest stocks of Standard Radio parts in the west. Every article at REDUCED PRICES.
A few sets at bargain prices

New Bank Branch Opens At Richmond

RICHMOND, Nov. 25.—The Twenty-third and Macdonald avenue branch bank of the Mercantile Trust company of California was opened today with J. H. Plate as manager. With the establishment of this new branch, the Mercantile Trust company has three banks in Richmond, one at Point Richmond, the main branch at Sixth and Macdonald, which formerly was the First National Bank of Richmond, and the Twenty-third and Macdonald avenue bank. Burg Brothers, the real estate firm formerly occupying the site of the new branch, has removed to 309 Twenty-third street.

Power Officials At El Cerrito

RICHMOND, Nov. 25.—Great Western Power company officials visited the company's new sub-station at El Cerrito on Thursday, also viewing the Valona terminal station where the 200,000 volt circuits coming from the Caribou plant on the Feather river branch out to serve many districts. Those making up the party included Gen. H. Woodward, general sales manager; William G. Euler, general superintendent, and Frank W. Smith, superintendent of purchases.

Past Noble Grands Elect Officers

RICHMOND, Nov. 25.—Mrs. Ida Daley was named president of the Past Noble Grand's association at a meeting held Thursday at the home of Mrs. V. G. Phillips, 121 Seventh street. Other officers include Mrs. Carrie Spiersch, vice-president; Mrs. Milly Bonham, secretary, and Mrs. Eliza Gerlach, treasurer. Mrs. V. Maskal, 1221 Chanslor avenue, will entertain at the next meeting, Thursday, December 28.

RED MEN DONATE TREES.

RICHMOND, Nov. 25.—Onetah Tribe of Red Men has donated to the city two palm trees growing where the new Red Men's building is to stand. The trees were removed yesterday to the grounds surrounding the city hall. The Red Men offered the trees as their contribution toward beautifying the city's civic center.

TO REPORT ON BAZAAR.

RICHMOND, Nov. 25.—Wednesday, November 29, reports of the bazaar and food sale held November 22 will be made at the session of the Ladies' Aid of the Wesley M. E. church. It will be the organization's last meeting before the new year.

Girl Reserves Sew for Needy

RICHMOND, Nov. 25.—Richmond High School Girl Reserves met Thursday and sewed for the dolls and prepared toys for the Christmas party to be given by the girls of the school for the poor children of the city. The girls have not yet decided on the date for their party. Every effort is being made to locate the children of the city who have no one to give them presents.

DAUGHTERS AT DUTCH WHIST.

RICHMOND, Nov. 25.—Several members of the Daughters of St. George tendered a surprise to Mrs. J. E. Plum Thursday evening at her home, 129 Sixteenth street. Dutch whist was played. Refreshments were served by Mrs. H. Thayer. Those present included Mesdames M. Thayer, H. Thayer, V. C. Anderson, A. Lambert, J. Cook, T. C. Pimm, Prowse, Thompson, Brown, Mr. and Mrs. J. E. Pimm, Misses Georgina Pimm and Edith Thayer.

SIXTY REBEKAHS INITIATED.

RICHMOND, Nov. 25.—Richmond Rebekah Lodge No. 206 initiated sixty candidates at Thursday night's session. Mrs. Martie Alderson was in charge of the ceremonies. A banquet was served at the close of the business session under the direction of H. E. Howsman. The hall and tables were decorated in patriotic colors. An informal program was enjoyed after the banquet.

LAMBERT HELD TO ANSWER.

RICHMOND, Nov. 25.—Julius Lambert, charged with operating an automobile while intoxicated, was held to answer under $1000 bond in Justice John Roth's court yesterday. Last August Lambert collided with an automobile driven by Benjamin P. Keys, damaging the Keys machine to the extent of several hundred dollars for repairs. Keys filed the complaint against Lambert.

POLICE TAKE TRIO.

RICHMOND, Nov. 25.—William Warner, Clarence E. Ward and Mrs. Maurean Woods, all three of Stockton, who were held by the Richmond police last night on a warrant issued at Stockton charging the two men with contributing to the delinquency of a minor, were taken back to Stockton by the police today.

LODGE HEADS HONORED.

RICHMOND, Nov. 25.—The Herman Sisters Thursday night honored Mrs. Ida Werner, president, and Mrs. Minna Brunner, at a birthday party held in Pythian Castle. Five candidates were initiated at the business session.

KLX

The Oakland Tribune Portable Call KGA

AMATEUR CALL 6BVO

Official broadcasting station for the city of Oakland and the United States Department of Agriculture.

7:00 to 7:30—News bulletins and music, with special tests for modulation.

KZM

Hotel Oakland Station.

(This evening)

6:45 to 7:00—Broadcasting news furnished by The OAKLAND TRIBUNE.

Oakland Tribune

NEWSPAPER POSTAGE RATES—Under 18 pages, 1c; 18 to 32 pages, 2c; 34 to 46 pages, 3c; 48 to 60 pages, 4c; 60 to 76 pages, 5c; 78 to 88 pages, 6c.

A file of The TRIBUNE can be secured at the office of Messrs. E. & J. Hardy & Co., 30-31-32 Fleet street, or Daws Steamship Agency, 17 Green street, Charing Cross, London.

REPRESENTATIVES FOR NATIONAL ADVERTISING—Williams, Lawrence & Cresmer Co., Brunswick Bldg., 225 Fifth avenue, New York; Harris Trust Bldg., 111 West Monroe street, Chicago.

PACIFIC COAST REPRESENTATIVE—Fred L. Hall, Sharon Bldg., San Francisco; San Fernando Bldg., Los Angeles.

No person connected with The OAKLAND TRIBUNE is permitted to accept complimentary tickets or passes to or in places where paid admissions are expected from the public.

FRATERNAL

F. & A. M. DIRECTORY

AAHMES TEMPLE

Masonic, California, office and club rooms at 13th and Harrison streets. Office hours, 9 a. m. till 5 p. m. Phone Oakland 433. Clubrooms 11 a. m. till midnight.

LUNCH 11 to 2

Phone Oakland 2694. Regular stated session, third Wednesday of each month.

THOMAS W. NORRIS, Potentate.
GEO. H. SMITH, Recorder.

BAY VIEW LODGE

No. 401, meets Thursday nights in I. O. O. F. temple, 11th and Franklin sts. Visiting brothers welcome.

FRANK T. SWEENEY, Master.
F. W. WETMORE, Secretary.

SCOTTISH RITE BODIES

Cathedral, 15th and Madison sts., Monday evening at 7:30 o'clock.

Next meeting, November 27. 29°—Albert Harris Trathen, 32° presiding.

Order of De Molay for Boys, Nov. 21, Initiatory Degree.

The dates for our next reunion class are as follows: Tuesday, December 12th, 4 degrees from the 4th to the 14th inclusive; Wednesday, December 13th, degrees from the 15th to the 18th inclusive; Thursday, December 14th, degrees from the 19th to the 30th inclusive; Friday, December 15th, 31st and 32nd degrees.

MAURICE S. STEWART, Sec.
Office hours, daily, except Sunday, 9 a. m. to 12 m. and 1 to 5 p. m.

KNIGHTS Ttemplar

ASYLUM OF OAKLAND COMMANDERY No. 11, Knights Templar, Masonic Temple.

Next meeting, November 28. Special conclave Illustrious Order of the Red Cross and Order of Malta.

EMINENT SIR R. C. FRANKE, JR., Commander.
SIR CHAS. A. JEFFERY, Rec.

SCIOTS

OAKLAND PYRAMID No. 2, A. E. O. S.

Clubroom and meeting at Sciots hall, 29 12th st.

Every Tuesday—Sciot lunch, Puritas restaurant, 420 15th st., 12:10.

DR. H. LOUIS DIETZ, Toparch, 1051 Bella Vista ave. Merritt 5135
STUART B. BOWES, Scribe, Plaza Building.
Phone Oakland 7473. Oakland 1427

Woodmen of the World

FRUITVALE CAMP No. 421, W. O. W., the largest camp in Alameda Co.—1200 members—meets in Woodmen of the World hall, 3409 East 12th st., every Thursday evening. Visiting neighbors welcome.

Next meeting, November 30.
P. E. GRAHAM, C. C.
3432 Hailey ave.
T. T. BURNETT, JR., Clerk.
E. E. HUNT, Dect. Mgr.
Office in the building, open daily.
Phone Fruitvale 2224.

ATHENS CAMP No. 457, W. O. W., meets every Wednesday evening, 8 p. m., Masonic hall, 5633 College ave., next to Chimes theater.

Next meeting, November 29.
C. D. RATTRAY, C. C.
D. A. SINCLAIR, Clerk.
Phone Merritt 2000.

OAKLAND CAMP No. 94, W. O. W., meets Monday evening in Corinthian hall, Pacific bldg., 16th and Jefferson sts., at 8:15.

Next meeting, November 27. Big vaudeville show. Address by Howard I. Bonk, head consul. Bring your gentlemen friends.

H. R. FLETCHER, C. C.
Office hours: 11 a. m. to 3 p. m. daily, except Saturday, 11 a. m. to 1 p. m.
A. D. HUGHES, Clerk.
Office, room 216 Pacific Bldg.
Phone Lakeside 7319.

ALPHA CAMP No. 101, W. O. W., meets every Friday evening at 8 o'clock, Brooklyn temple, 807 E. 14th st.

Next meeting, December 1.
AUG. F. ANDERSON, C. C.
2800 Delaware st.
T. H. HAGEMAN, Clerk.
1421 23rd ave.

MODERN WOODMEN

OAKLAND CAMP No. 7236 (largest camp in Northern California) meets in Porter hall, 1918 Grove st., every Tuesday eve., at 8 o'clock.

Next meeting, November 28.
F. P. SPENCER, V. C.
G. F. BETHEL, Clerk, 18 Bacon bldg
Office closed every Saturday at 2 p. m.

Royal Neighbors of America

OAKLAND CAMP No. 3179 meets first and third Friday nights at St. George hall, 25th and Grove sts.

Next meeting, December 1. Election of officers. All Neighbors urged to attend.

MRS. MAE L. TAYLOR, Oracle, 693 28th st., Pied. 2860J.
MRS. MAYME J. LAWSON, Rec., [illegible] st., Berk. 2812W.

THE MACCABEES

OAKLAND TENT No. 17 meets at Truth hall, I. O. O. F. bldg., 11th and Franklin sts. Office and reading room, 460 12th st., room 209. Phone Oak. 5326.

Next meeting, November 27. Social dance.

J. JOHANSEN, Com.
J. L. FINE, R. K.

WOMEN'S BENEFIT ASSOCIATION, ARGONAUT REVIEW No. 50 meets every Wednesday evening, December 13, in Wigwam hall. Score cards, 50 cents.

Next meeting, Nov. 29.
MRS. MAUD ELLIOTT, Com., 3216 Ellis st., Berk. Pied. 2593.
MRS. MINNIE WAY, R. K., 1506 E. 33d st., Fruitvale 127.

OAKLAND REVIEW No. 14, meets Tuesday evening in Pacific bldg., 16th and Jefferson sts.

Next meeting, November 28.
BEATRICE BOLAND, Com., 1507 Filbert st. Ph. Oak. 2015.
CARRIE ARNEST, Collector, Syndi. bldg., rm. 211. Ph. Ok. 3371.

Ladies of the Maccabees

GOLDEN POPPY HIVE 1016, Ladies of the Maccabees, meets the first and third Tuesday nights in every month in I. O. O. F. bldg., 11th and Franklin sts.

Next meeting, December 5.
CATHRYN D. WILT, Com., 637 29th st.; phone Oak. 8119.
ANITA K. CONGDON, Rec. Keeper, 2226 39th ave.; phone Fruit. 1662W.

I. O. O. F. MANCHESTER UNITY

Manchester Lodge, I. O. O. F. 8058, Manchester Unity, meets in Jenny Lind hall, 2229 Telegraph ave. every Monday at 8 p. m. Initiation every first and third Mondays in the month.

A. TANZILLO, N. G.
975 Ventura,
Berkeley 3223.
R. J. CARAY, Secretary,
2501 Sixty-sixth Avenue.

ANCIENT ORDER OF FORESTERS

COURT ADVOCATE No. 7378 Jenny Lind hall, 2229 Telegraph ave. Every Friday.

Next meeting, December 1.
GEO. H. ATKINS, C. R.
J. W. REALY, Treas., 1014 7th st.
J. McCRACKEN, Secy.
4103 Piedmont ave.

ORDER OF FORESTERS

COURT OAKLAND 1237 meets at St. George Hall, 25th and Grove Sts.

Next meeting, November 30.
JOE ALAMEDA, Chief Ranger.
FRANK M. LEED, Financial Secy.
1429 Broadway, Room 23.

Foresters of America

COURT SHELLMOUND No. 17, meets in Golden Gate hall, corner 57th st. and San Pablo ave., every Thursday evening.

Wed (Thanksgiving Eve.), Nov. 23.
MASKED BALL
No meeting, Thursday, November 30 (Thanksgiving Day).
EDW. F. SCHMIDT, Chief Ranger.
W. H. NORTHEY, Fin. Secy., 3623 Watts st. Ph. Pied. 8372J.

UNITED ARTISANS

GOLDEN GATE ASSEMBLY No. 62 meets 2nd and 4th Fridays in the month at 8 p. m., in Corinthian hall, Pacific bldg., 16th and Jefferson sts.

Next meeting, December 8.
EDNA C. KIRK, M. A.
GRACE C. HOENISCH, Secy.

Improved Order of Redmen

TECUMSEH TRIBE No. 24 meets at Porter hall, 1918 Grove street, on Thursday evening.

Next meeting, November 23.
C. W. EASTERLY, Sachem.
WALLBERG, C. of R.
Pied. 710W.

FRATERNAL

VETERANS OF FOREIGN WARS

OF THE UNITED STATES (The Gold Stripe Order) Membership open to all Soldiers, Sailors and Marines who have seen foreign service.

COL. JOHN J ASTOR POST No. 85, meets 1st and 3rd Friday of each month at 8 o'clock, Memorial Hall, City Hall, Oakland. Visitors cordially invited.
Next meeting, December 1.
C. V. HURLEY, Com. Merritt 1386.
A. J. McGARRY, Adjt. 976 21st st.; Lakeside 654.

LADIES' AUXILIARY TO JOHN J. ASTOR POST meets 2nd and 4th Wednesday at 8 o'clock, Memorial Hall, City Hall. Visiting ladies cordially invited.
Next meeting, December 13.
MRS. ROXY HURLEY, Pres. Tel. Merritt 1386
MRS. RUTH BORGE, Secy. Lake. 4248 1404 West st.

LIEUT. RASCALL F. WATERHOUSE POST No. 819 meets every Wednesday night, Woodmen's hall, 3256 E. 14th st.
Next meeting, November 29.
W. P. MOREHOUSE, Com. Phone Merritt 1466.
N. P. ROGERS, Adjt., 924 E. 14th st.

LADIES' AUXILIARY TO LIEUT. WATERHOUSE POST meets 2nd and 4th Wednesdays at 8 o'clock p. m., Woodmen's Hall, 3256 E. 14th st.
Next meeting, December 13.
MRS. EDITH VOLKMAN, Pres. Fruitvale 2716W.
ESTHER SPANGARD, Secy. 3039 E. 16th.; Pied. 6650J.

LT. EVERETT E. LEISURE POST, No. 999, meets 1st and 3rd Tuesdays of each month at 8 p. m., Memorial Hall, City Hall, Oakland. Visitors cordially invited
Next meeting, December 5.
H. E. WALLACE, Com. 2621 E. 24th St. Ph. Mer. 1380
GEORGE VOLKMANN, Adjt. 3529 E. 14th St. Frvl. 2716W

OAKLAND POST NO. 5
AMERICAN LEGION
OAKLAND POST NO. 5 Office: Phone Oak. 7311 Meets 1st and 3rd Tuesday at clubrooms Luncheon every Monday, 1546 Broadway.
Next meeting, December 5.
New clubrooms at 419 12th st.
A. W. CHASE, Com

ARGONNE POST NO. 235
AMERICAN LEGION
ARGONNE POST NO. 235 Phone Oakland 8753 Meetings Golden West hall, ...
Next meeting, December 8.
ROY G. THOMSON, Com.

WOMEN'S AUXILIARY
of Oakland Post No. 5, A. L., meets 2nd and 4th Friday evenings in Pythian castle, 12th and Alice sts.
Next meeting, December 8.
SABRA RUGGLES, Pres. 450 Lagunitas.
ADELE CARLY, Secy. 1502 E. 14th st.; Merritt 2347.

United Span. War Vets.
E. H. LISCUM CAMP No. 7, meets Thursday evening in Memorial hall, City hall, Oakland. All visiting veterans invited. Join the insurance club.
Next meeting, November 30.
GEO. W. BROWN, Com. 2626 Octavia.
F. RIEHL, Adjt.
NOTE—Spanish War Veterans seeking employment or having vacant position, register with Dr. L. E. Axford, 364 Blake bldg., or Frank F. Lavigne, 1298 7th st. Oak. 5458.

JULIA M. MARTIN AUXILIARY No. 2, Auxiliary to E. H. Liscum Camp No. 7, U. S. W. V., meets in Memorial hall, City hall, 1st and 3d Wednesday. Visiting sisters ...
Next meeting Dec 6.
PANSY WARDELL, Pres
ALMA HOOD, Secy.

JOSEPH H. McCOURT CAMP No. 12 meets 2nd Thursday, in Native Sons hall, Shattuck, near Center sts., Berkeley
Next meeting, December 14.
C. MAYER, Com.
A. P. HASCOM, Adjt

Disabled American Veterans
of the World War, Chapter No. 7, meets at Civic Auditorium. All disabled ex-service men invited to join.
Next meeting, December 1.
E. W. GRAN, Com.
J. W. FLANAGAN, Adjt.
Office and clubrooms, 812 Broadway, Phone Oak. 1871

U. V. R.
UNITED VETERANS OF THE REPUBLIC POLITICAL SERVICE MEN'S ORGANIZATION
LIEUT. QUENTIN ROOSEVELT POST No. 15. All service men with honorable discharge welcome. Meets 2nd and 4th Wednesday at ... bldg., 11th and Franklin sts.
Next meeting, December 13.
W. P. STRATTON, Com 5609 E. 17th st.

Society of the First Division Department of California
PHONE OAK. 597. MEETINGS CITY HALL, OAKLAND. 1ST MONDAY EACH MONTH ...
DONALD McCLURE, PRES.

SONS OF VETERANS
COL. E. D. BAKER CAMP NO. 1, Div. Calif. and Pac., meets Memorial hall, 2nd and 4th ...
Next meeting, November 27.
H. A. LEHFELDT, Com.
SCOTT G. CLOUD, Secy.

British Great War Veterans of America Inc. California Post No. 10
Meets every Monday in St. George hall.
Monday next, November 27, turkey whist.
LADIES' AUXILIARY meets 2nd Monday in each month
S. H. GRANT Pres.
FRED V. CLARK, Secy.
Office St. George hall 25th and Grove sts. Oakland, Calif.

I. A. S. S.
INTERNATIONAL ASSOCIATION SPECIALTY SALESMEN. Oakland Assembly No. 1, meets 12:15 sharp, Monday, at luncheon, Hotel Oakland. Salesmen invited. Office, 813 Pantages bldg. Phone Oakland 5116.
LEE BERTILLION, Pres., Oakland 1729.
C. P. KLINKNER, Sec.

KNIGHTS OF COLUMBUS
OAKLAND COUNCIL NO. 784 meets every 2nd and fourth Monday evenings at Knights of Columbus auditorium 660 13th st. ...
JOHN J. FLYNN, Grand Knight
FRANK L. McGILLAN, Fin. Secy.

FRATERNAL

KNIGHTS OF PYTHIAS
OAKLAND LODGE No. 103, meets at 12th and Alice sts., Pythian Castle, Thursday ...
Regular convention. Nomination of officers.
CHAS. HOBBS, C. C
JAS. TENNISON, K. of R and S.

PARAMOUNT LODGE No. 17, meets every Wednesday at Pythian Castle, 12th and Alice Sts. Visitors welcome.
Next meeting, November 29.
J. H. VAN ALSTINE, C. C.
J. B. DUNHAM, K. R S. Piedmont 4326W.

DIRIGO LODGE No. 224 meets in Pythian castle, 12th and Alice sts
Nomination of officers at 8 p. m. and ....
Turkey whist in lodge rooms, November 28, 8:30 p. m.

Funeral services for Bro. J. W. Glaze at 1 o'clock Saturday, Nov. 25, at Grant Miller's Undertaking establishment on E. 14th st. near 23d ave.
FRANK I. FORD, C. C.
CARL F. WOOD, K. of R. and S.

ELM LODGE No. 234 meets every Tuesday evening at I. O. O. F. hall, 22nd ave. and E. 14th st.
Next meeting, November 28.
W. M. HARPER, C. C.
GEO. WECKWORTH, K. of R and S.

Abu Zaid Temple No. 231 D. O. K. K
Regular meeting first Monday of each month.
WM LOVETT, Royal Vizer.
HARRY T. STALLWORTH, Secy.

PYTHIAN SISTERS
CALANTHE TEMPLE No. 6 meets in Charity Hall Pythian Castle, 12th and Alice Sts., every Tuesday evening. Next meeting, November 28.
FLORENCE M. FLIEBLER, M. of R. ...
ADA M. PARKINSON, M. E. C.

SONS OF ST. GEORGE
AN AMERICAN ORGANIZATION
ALBION LODGE meets every Wednesday evening at St. George hall, at 25th and Grove sts.
Next meeting, November 29.
J. STANSFIELD, Pres., 1944 23d ave.; Frvle. 641.
THOMAS BOOTH, Secy., 622 55th st.; Pied. 3271J.

DERBY LODGE meets 1st and 3d Thursday of the month at 8 p. m. in ... Fellows hall, Park and Santa Clara aves., Alameda.
Next meeting, December 7.
Englishmen and Americans of English ancestry eligible.
C. SPURGEON, Pres., 2310 Alameda ave., Ala.; Ala. 2709J.
G. LIVINGSTON, Secy., 2215 41st ave.; Frvle. 3250W.

LOYAL ORANGE INSTITUTION OF U. S. A.
OAKLAND LODGE No. 258 meets first and third Thursday. Union hall, I. O. O. F. building, 11th and Franklin sts., Oakland.
Thursday, December 7. Regular meeting and initiation, with degrees. Fraternal visit to America L. O. L. No. 127, San Francisco, Tuesday, December 5.
Office of secretary, I. O. O. F. building, 11th and Franklin.
O. H. PEARCE, W. M. Lakeside 3327.
F. CLARK, Secy.

Order of Scottish Clans
Safe, Sound, Conservative Fraternity Insurance.
CLAN MACDONALD No. 79 meets in St. George hall, 25th and Grove sts., 2nd and 4th Fridays. All ... of Scottish birth or descent between the ages of 16 and 45 are eligible for active membership. Men over 45 eligible for social membership.
DAVID CARMICHAEL, Chief, 779 14th st.
ANDREW PROCTOR, Secy., 576 24th st.; Pied. 1534W.

EAGLES
OAKLAND AERIE No. 7 meets Monday night at N. S. G. W. hall, 11th and Clay sts. Physicians: Dr. J. H. Scudder, Federal bldg., phone Lake. 847, res., Lake. 2367, hours 2-4, 7-8; Dr. A. L. Sinck, Physicians' bldg., phones Oak. 5124, Res., Merritt 3061 Hours 2-5, 7-8. Secretary's office, 205 Commercial bldg; Oak. 1103. Powell's drug store, official druggist, 458 12th st.
All members are requested to attend the services of our late Brother James F. Talbot, a member of Eureka Aerie No. 130, at the parlors of Arthur Stout, 2357 Telegraph ave., Thursday eve., November 23, 1922, at 8 o'clock.
E. De MELLO, W. Pres.
C. J. VERGNES, Secy.

FRUITVALE AERIE No. 1375, F. O. E., meets every Tuesday evening at W. O. W. hall, ...
Next meeting, November 28. Minstrel night. Friends invited.
November 29, Yama yama dance. To aid kiddies Christmas tree fund. Aerie physician, Dr L. B. Smith 3234 E. 14th st. Phone Fruitvale 523; residence, Fruitvale 2417.
W. L. MERCER, Wor. Pres., 10025 Russet st.; Elm. 1697.
MERRITT A. KELSEY, Secy., 1413 1st Ave.; Merritt 874.

DANISH BROTHERHOOD
PACIFIC LODGE No. 38 meets every Tuesday evening at Danish hall, 161 11th st. Visiting brothers welcome.
Next meeting, November 28.
KNUD BOYSON, Pres ... st.; Merritt 1909
NICK ANDERSON, Secy. 5426 Shafter ave.; Pied. 8409J.

FRATERNAL AID UNION
OAKLAND LODGE No. 849, FRATERNAL AID UNION, meets 2nd and 4th Friday evenings at Athens hall, Pacific bldg., 16th and Jefferson sts.
Next meeting Dec. 8.
FREDERICK W. REYLAND, Pres.
BLANCHE FILE, Secy. 5631 Shafter ave.
For information call up State Manager W. S. Lacey, res. 563 24th st., Oakland 7485.

N. S. G. W.
Piedmont Parlor No. 120
meets every Thursday evening in N. S. G. W. Hall, 11th and Clay sts. Oakland. Visiting members welcome.
Next meeting, November 30.
ROBERT R. CASTRO, Pres.

Fraternal Brotherhood
OAKLAND LODGE No. 1070 meets in Wigwam hall, Pacific bldg., 16th and Jefferson streets, every Friday evening.
Next meeting, December 1.
C. P. PEDERSEN, Pres.
W. S. HAYWARD, Mgr.-Treas. ... except Saturday; 7-8, Mon., Wed., Fri. Phone Lakeside 7490.

FRATERNAL

I. O. O. F.
PORTER LODGE No. 272, I. O. O. F. meets every Monday evening at Porter hall, 1918 Grove st. Visiting brothers welcome.
Next meeting, November 27. Second degree will be conferred on a large class of candidates.
M. N. HOWELLS, N. G. Oak. 272.
O. F. JOHNSON, R. S Pied 4274J.

FRUITVALE LODGE No. 69, I. O. O. F., meets every Monday evening in W. O. W. hall, 3250 E 14th st. All visiting brothers welcome.
Second nomination Nov. 27 and second degree.
District meeting of District 81, Thursday, December 7, at I. O. O. F. hall, Elmhurst, 92nd ave. and E. 14th st.
J. J. WEYLER, Noble Grand, 646 E. 16th St.
R. A. L. WAITES, Rec. Secy.

OAKLAND LODGE No 118, I. O. O. F., meets every Tuesday night at Eleventh and Franklin streets.
November 28. Second nomination of officers.
Brothers are requested to attend the funeral of Bro. John McNeil at 2:30 p. m. Monday at Taylor's Undertaking Parlors, 15th and Jefferson sts.
December 5. We confer the first degree. A good attendance is requested.
G. W. BEHRINGER, N. G Phone Oak. 6212.
J. FRAWLEY, Rec. Sec. Lakeside 4321.

VORWAERTS LODGE No. 313, I. O. O. F. meets at Porter hall, 19th and Grove sts. Meetings every Monday night. Next meeting, November 27.
WILLIAM LARSON, N. G.
J. P. ROHRBACH, Rec. Secy.

FOUNTAIN LODGE No. 401, I. O. O. F. meets Wednesday evenings at I. O. O. F. hall, 11th and Franklin sts.
Next meeting of Fountain Lodge No. 401, Wednesday, November 29. There will be initiation, and a full attendance is requested. Team please take notice.
CHARLES McGREGOR, N. G.
A. J. STURGEON, R. S.

CAMPANILE LODGE No. 451, I. O. O. F., meets every Tuesday at 7:30 p. m. until further notice at I. O. O. F. hall, corner Addison and Shattuck, Berkeley. Welcome brothers, welcome.
Second nomination of officers November 28.
JENS SORENSEN, N. G.
C. A. HUNT, R. S.

ENCINAL LODGE NO. 164, I. O. O. F. meets every Wednesday evening, Odd Fellows Hall, corner Park street and Santa Clara ave., Alameda.
Next meeting, November 30.
MILAND GRANT, N. G.
PERCY FOX, Secy., 1170 Bdwy.

GOLDEN RULE ENCAMPMENT No. 34, I. O. O. F., meets every 2nd and 4th Friday, at 8 p. m., in Odd Fellows temple, 11th and Franklin sts.
Next meeting, Friday, December 8. The Golden Rule degree will be conferred. Election of officers for the ensuing term will also take place. Visitors are cordially invited to meet with us.
H. I. SCOVILLE, C. P.
G. C. HAZELTON, Rec. Scribe. Phone Oakland 4524.

A. & M. O. CABIRIANS
The ceremonial has been postponed until a later date.
F. P. SPENCER, Wise Ruler.
J. M. HALL, K of R's. Berk 8638 J.

KNIGHTS AND LADIES OF SECURITY
OAKLAND COUNCIL No. 783, Security Benefit Association meets every Friday night at Porter hall, 1918 Grove st. Visiting members welcome.
Next meeting, December 1. Initiation and banquet.
Regular meeting. For information call up Frank Johnson, district deputy, 1529 Jackson, Oakland 8915.
Frank D. Scott, pres., 1261 Piedmont ave.; ph. Pied. 2613; Harry B. Twigg, financier, 367 10th st., Oak. 2031; Maud A. Chesvick, corresponding secretary, 4705 Fairfax ave., Fruitvale 2152W.

ELMHURST COUNCIL No 1527 meets 3d Wednesday at Redmen hall, 94th ave. and E. 14th st.
Next meeting, December 20.
Ethel Philbrook, pres., residence, 1768 Auseon ave.; Byron Philbrook, financier, 1768 Auseon ave.; Phyllis Helen, secretary, 1343 94th ave.

KIRKPATRICK COUNCIL No. 1316 meets every Tuesday at St. Goerge hall, Twenty-fifth and Grove.
Next meeting, November 28.
HELEN M. ADAMS, Pres. 3876 Greenwood ave.; Mer. 1020
HATTIE BARNETT, C. Secy. 752 Sycamore st.; Lake. 4325.
L. LYEN, Financier, 2037 Carlton st.; Berkeley 6084.

B. A. Y.
OAKLAND HOMESTEAD No. 839, meets Tuesday evening at I. O. O. F. temple, 11th and Franklin sts.
Next meeting, Tuesday evening, November 28. Barn dance. Complimentary to yeomen and their friends, farm hands and milk maids.
JOHN T. McKEOWN, Foreman. 2027 Francisco st., Bk.; Bk. 9971W.
MRS. L. HOLMES, Correspondent. 478 19th st., Oakland; Oak. 1683.

MOOSE
OAKLAND MOOSE No. 324, L. O. O. M., meets every Friday night at Moose hall.

HALLS FOR RENT
AAHMES HALL, 1260 Harrison st.—Day or night; seating capacity up to 500. For further information see recorder, Aahmes Temple, 13th and Harrison.
GOLDEN GATE BLDG., 57th and San Pablo. Choice lodge halls. St. heat. Rent reas.

... MOVIES
SOUTH BERKELEY.
LORIN Mack Sennett's "Love, Honor and Behave"
BERKELEY.
U. C. HOUSE PETERS in "HUMAN HEARTS"

7L LEGAL
One line one month $3.00.

7L NOTARY PUBLIC.
NOTARY PUBLIC V D Stuart Tribune office, 13th and Franklin. Lakeside 6000

PATENT ATTORNEYS.
HARRY C. SCHROEDER REGISTERED PATENT ATTORNEY 14TH YEAR IN OAKLAND. U. S. PATENTS, TRADE MARKS. ...
J. B. GARDNER REGISTERED PATENT ATTORNEY PATENTS—TRADE MARKS Easton Bldg., 13th-Bdwy. Oak. 126.
M. C. FRANK Reg. Pat. Attorney Patent Engineer. ... shop wk., 11 ys. tech. and legal. 717 Bank of Italy bldg. Oak. 3166.

7L ATTORNEYS-AT-LAW.
LEGAL AID—Advice free; family affairs confid.; even. by appoint; 812 Broadway, Rm. 48, Lake. 1585.
L. I. STEELE, 11 Bacon bldg.—Advice free; collection; legal mat.
YOUR LAWYER—Advice free; fam. affairs confid.; bkcy.; all law cases. ...

7L DETECTIVES.
HITCHCOCK Detective Service, 309-312 Pantages bldg. Oakl. Lake. 5140; night Pied. 580.

7M MEDICAL
One line one month $3.00

—A— NEW WOMAN REGAINS HEALTH IN OAKLAND

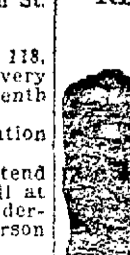

November 4, 1922.
For many years I suffered with severe pain in my left side, and headache off and on. My blood being impure, I was frequently troubled with boils, and I was very nervous. I tried numerous doctors and all sorts of remedies in a vain quest for relief.
My son, who lives in Oakland, urged me to come to Oakland and take a course of the FONG WAN HERBS, because some years ago he had been permanently relieved of both stomach and kidney trouble by drinking these herbs.
Finally I went to Oakland and took five weeks of the FONG WAN HERBS. In that short time I gained release from all my pain and nervousness. I feel like a new woman and can give my word for it that the FONG WAN HARB TREATMENT is dependable. MRS IDA BEAGLE, P. O. Raisin City, Fresno Co., Calif.

FONG WAN HERB CO.
UNPARALLELED HERBALIST, Hours: 9 to 7 Daily; 9 to 12 Sunday. Consultation Free. Oak. 3767. 548 Eighth St.

CHINESE HERB SPECIALISTS
Our specially imported Herb remedies of over three thousand varieties have been used in China for thousands of years and will positively relieve the various diseases. Whether your ailment be of the Lungs, Stomach, Heart, Liver, Kidneys, or if you are afflicted with Indigestion, Asthma, Catarrh, Blood Poison, Rheumatism, Appendicitis, Piles, Weakness and Female Trouble or any other known complaint, our wonderful herbs will not only give immediate relief, but will absolutely cleanse every impurity from your system.
CHAN & KONG
Expert Chinese Herbalists. 501 Clay st., cor. 5th st.

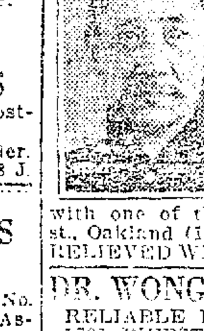

DON WOO HERB CO.
139 12th St., near Madison; Oak 4224. Expert herbalist, forty years' successful experience; only specialist in the list who is confidently consulted by eminent Chinese at 365 7th St., and was associated with one of the herb firms on 8th st., Oakland (1918-1921). DISEASES RELIEVED WITHOUT OPERATION.

DR. WONG HIM HERB CO.
RELIABLE HERB SPECIALIST, 1701 WEBSTER ST., OAKLAND. PHONE LAKESIDE 429.

FACTS ARE FACTS
The Y. L. Chan Herb Specialist has been in business in San Francisco and Oakland for over 15 years and has made a tremendous success in relieving human suffering. Hundreds of former sufferers can corroborate this statement. Consult him today if you need genuine experience and a skillful herbalist. All ailments successfully treated. Absolutely honest. The herbalist speaks English fluently.
Y. L. CHAN HERB CO.
Herbs for every ill. Price moderate. 1568 Franklin st. at 17th, Oakland. Phone Oak. 5982. Consultation Free. Hours: 10 a. m. to 7 p. m. Sun. 9-12.

For the Holidays Do You Want Perfect Health?
The Kong Wah Chinese Pure Herbs will help you to restore your health normally.
Kong Wah Herb Co.
2781 Teleg., cor. 28th St. Oak. 4886
The Herbalist speaks good English.

FOO WING HERB CO.
3108 Telegraph Avenue. Telephone Pied. 6417

FOR ILLS OF ALL KINDS
Chinese herbs have proven time and again the most successful treatment ... In the hands of Po Kwong Shew, one of the most experienced Chinese herbalists in the West, they have relieved hundreds of sufferers from all kinds of ailments. They are simple to use and reasonable in cost.
PO KWONG SHEW CHINESE HERB CO., 1918 Telegraph ave., Opp. New Market, Oakladn California.

Influenza and Colds

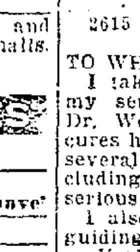

... broken up in 1 to 3 treatments.
SING HERB CO.
Established 1912.
H. S. Low, Herbalist, 491 10th st., nr. Washington, Phone Oakland 3259.

2615 Market St., Oakland Cal. May 18, 1922.
TO WHOM IT MAY CONCERN:
I take this method of expressing my sentiments of appreciation to Dr. Wong Him for the wonderful cures he has effected in cases where several members of my family, including myself, were afflicted with serious maladys.
I also desire to be the means of guiding any one who is in need of medical advice, as he will find Dr. Wong Him to be a thoroughly reliable herb specialist and absolutely conscientious. Through an occurrance experienced by a member of my family, I can, with the greatest regard for sincerity, state that after a consultation unless Dr. Wong Him is convinced that his herbs will effect a complete cure he will under no circumstances accept the case.
Very truly yours,
JULIUS ZUNINO.
ROSE M. LUPORI.
MRS. P. ZUNINO.
GEORGE F. LUPIRI.
MARY ZUNINO.
LINA ZUNINO.

7M ELECTROLYSIS.
SUPERFLUOUS HAIR MOLES—WARTS Permanently removed without pain, marks, scars. We guarantee to kill every hair we treat. MME. STIVER 133 Geary st.; Doug 5232 424 1st Natl. Bank bldg., Oakland, Oak. 2521

If you see it in The TRIBUNE ... them so.

7M CHIROPRACTORS.
NO matter what ails you, see me. J. E., the blind Cr., 2323 Central, Ala.

7M MATERNITY HOMES.
GROVE ST. Hospital, cor. 37th; Pd. 4823—Latest methods; res. physn.

7M OPTOMETRIST
F. W. LAUFER 487 Fourteenth Street Phone Oakland 4010

7M MEDICAL MASSAGE.
ELEC. LIGHT sweats; mass., elec. trat. lady Dr. 2284 E. 14th, F. 1370
ELECT. sweats, baths, mass.; best ref. 1415 Grove, apt. 1, Oak. 2188.
HYDROPATHY scient. Mass by grad. at your home. Call Lake. 913.

7M SANATORIUM.
EAST OAKLAND Sanitarium; convalescent or mat. cases. M. 4185.

7M—SCALP & FACIAL SPECIALIST
AA—CARTER, M. M.—Scalp, facial massage. 1067 Bdwy. Lake. 6604.
SCALP treat., 1805 Telegraph, rm. 202. Closed Sat. p. m. and Sun.
DIEHL'S HAIR STORE Dyeing, bleaching. Henna packs in all shades, specialty. PERMANENT HAIR WAVING 469 14th st.

7H ANTIQUE FURNITURE.
HUNTER ANTIQUE SHOPPE. Antiques and period furniture; hand-made products for the home. 2156 Telegraph ave. Ph. Oak. 3735.

7H FOR THE HOME
One line one month $3.00

7H BATIK
PARCHMENT, Batik, tied and dyed; lamp shades made to order. Phone Piedmont 6429J.

7H CURTAINS MADE
CURTAINS, drapes, bed spreads made; reasonable. Fruitv. 2519W.

7H—CARPET AND RUG CLEANING
A B C CARPET CLEANING, 532 13th st.; Hamilton-Beach meth. O. 5746.
9x12 RUGS, dry-cleaned, $1; Lester shampoo process, $2.50, quality and service; Oriental and Chinese rugs 5c foot. Oakland 4184

7H GARDENERS.
LANDSCAPE gardener; grounds laid out. Pied 6106J Willard Smith.
PRUNING—By expert. Phone 3347R.

7H LAUNDRY
CURTAINS laundered. All hand wkd.; 25c and 30c per pr. Will call and deliver. Blankets, 50c. Ph. Oak. 8198. 923 Linden st.

7H MATTRESSES.
A SERVICE WORTH SECURING Mattresses and pillows cleaned and remade. Returned same day. Buy your new mattresses, springs and pillows here. Save from 20% to 30%, 60 days' credit. Merritt 213
MOLLEY MATTRESS CO. 607 E. 12th St., at 6th Ave.

HARDWOOD FLOORS POLISHED
AA—FLOORS polished by electricity. We clean, wax and polish, 1½c square ft. Shellacing done Amer. labor. Call Smith, L. 6119.
FLOOR polished, cleaned by electricity, sanded. Sloan, Ala. 4082J.
FLOORS cleaned, polished and stains removed. Call King, Alameda 839
STEVENS Floors polished by electricity, 1½c a foot, Piedmont 9138.
CHRISTMAS Suggestions fol.Class 60

7H UPHOLSTERING.
Have your furniture repairing and upholstery work done by experts Good work, service; moderate prices C. DENING CO. THE FIRM WITH A REPUTATION 2510 Telegraph Ave Lake 5138

7H VACUUM CLEANERS.
ROYAL cleaners rented $1 day. Fillmore & Burpee, 1401 Bay. O. 5078.
VACUUM CLEANER, new Eureka for rent; delivered, demonstrated and called for. Phone Oak. 8437.

7H WINDOW SHADES
WINDOW SHADES Any color, made to measure; new cloth on old rollers. METROPOLITAN SHADE FACTORY 4242 BROADWAY. Piedmont 3916. Formerly at 1723 Telegraph ave.

7N NEEDLECRAFT
Rate $3.00 a line a month

7N—DRESSMAKING & MILLINERY
DRESSMAKING, ladies' tailoring. 50c per hour. P. 8581M.
DRESSMAKING, Hemstitching, 5c yard. 584 43d st.
DRSMKG. and plain sewing. 2935 Otis st., Berkeley. Berk. 2697W.
DRESSMAKER—Exp. remod., by day or at home. Pied. 1685W.
DRESSMAKING, designing; reasonable rates. 1616 38th ave.
DRESSMAKER, milliner. Merr. 1379.
DRSMKG. ...
DRESSMAKING—Expert. Fvt. 1954J.
Needlework sold com. 4107 Pied. av.

7N HEMSTITCHING.
AA—FINE work, 5c yard. Pied. 507

7N QUILTING
QUILTING done the New Idea way; down comforts a specialty. 1831 Wood st., Alameda. Ala. 3685.

7C BUSINESS CARDS
One line, one month, $3.00.

7C CATERING.
COOKING parties. Fruit. 1954J.

7C CURTAINS MADE.
CURTAINS, drapes, bed spreads made; reasonable. Ftvle. 2519W.
CHRISTMAS Suggestions fol.Class 60

7C CHIMNEY SWEEP.
CHIMNEY Sweep. Oak. 2381

7C PUBLIC STENOGRAPHER
Miss George, 330 Dalziel Bld. O. 8896

7C SHEET METAL.
BELL SHEET MTL. WKS.—Rep., etc.; shop res. 709 5th ave. M. 5613.

7C SURVEYING.
SURVEYING—L. S. Quimby, civil eng., lot surveys and estimates; 2249 Fulton st., Bk., Berk. 3583

7C SEWERS.
JOHN POINTES, sewer contractor. Phone Fruitvale 305W.

7R REPAIRING
One line, one month, $3.00.

7R—CLOCK, WATCH REPAIRING
AA—Friedman Clock Specialty Shop Master Swiss Watchmaker. Makers, repairers. 410 13th. Ok. 2265.
HUMPHRYS Clock Specialist. Prices Reasonable. 212 Blake Blk. Lk. 1165. Call. deliver
CHRISTMAS Suggestions fol.Class 60

7R FURRIERS.
FUR REPAIRING remodeling, relin...

7R—LAWN MOWERS, SHARP'N'G
WELD., repair, sharpening, F. 3548. ...ing and cleaning; reas. prices; work guar. 3969 Pied ave. P. 7932

7R—PIANO TUNING & REPAIRING
CENTRAL PIANO SHOP—First-class work Pd 8700. 4659 Tel. Open eve.

7R SAW FILING.
SAW Set and filed..........25c up
Lawn mowers sharpened.....$1.00
Keys fitted ....25c up
Phone Pied. 1277. 494 48th st.

7R— SEWING MACHINE REPAIRS
EXC. repair on all makes. F. 2532J.

BUILDING TRADES
Rate, $3.00 a line a month.

7B—CONTRACTORS, CARPENTERS
A— BUILD We furnish money. Phone, we call. Bungalows, flats, apts., in great demand. We can make your money earn 20%. Plans specifications free CALIF. BUILDERS CO. 1524 Franklin St. Oakland 72
ARE YOU READY TO BUILD—I will estimate the carpenter work complete. Lakeside 3533.
ABILITY in building or repairing your home. See C. M. Dean. 3571 Fruitvale ave. Frtv. 1038J.
A—ALTERATIONS, general repairs, my specialty. Merritt 5342.
BARR & SON Contractors and builders. 306 26th street. Phone Oakland 8102.
BUNGALOWS a specialty; alter and repair; absolutely first class. Refs. Moran & Co., Oak. 8832; Elm. 699.
CONTRACTOR builds, remodels, repairs, excavates, cement wk.; garages; est. fin. H. Blood, Mer. 1139.
CELLARS DUG. With or without concreting. Concrete foundations put in. Phone Piedmont 4621.
CONTRACTING, alterations, repairs, garages, large or small jobs reasonable. Alameda 2628W.
GENERAL contracting and remodeling. Al Ekstrom, Pied. 6528J.
CONTRACTOR, BUILDER—Remodeling; cement, plastering. Pd. 5938.
CONTRACTORS and Builders, new or repair. Garages. Merr. 3735.
CARPENTER—Contract.; remod. all kinds; guar. J. Nelson, Mer. 5539.
CARP. & jobber; alt., remodel garages spec. Reas. Raines, O. 8712.
CARPENTER, A-1; contracts, remodels, repairs; garages. Ft. 2330J
CEMENT WORK Piedmont 872W
CONT., plast., nw, pichwk B 9476M
CEMENT contractor. Ala. 565J
CHRISTMAS Suggestions fol.Class 60
CONCRETE. Merritt 1125
GARAGE, 8x14, $55; rustic stock doors, $108; model at 726 E. 12th st. Mer. 1139.
GARAGES built, $75 up. Odd jobs. Arazira, 1215 Ellis, S. F. Film. 4660.
H. E. BARLOW, carpenter; jobbing contracts, shingling. 1st class. Reas. Pied. 7204J; res. 842 37th st.
MORRIS BROS., contractors and builders; plans and estimates furn. free. 3024 Baker st. Berk. 427J.
WM. H. ROLFE, carpenter-builder, repair and cabinet work a specialty. 2807 Telegraph. Oak. 6925.

7B ELECTRICAL.
D. & W. Elec. Co Oak. 5455 625 Oak st. Old house wiring and fixtures.
SPECIAL—5 rms. wired for $50, with fixtures. Service Electric Co. 917 7th. O 9553.
WIRING 5 rms., with fixtures, $47.50 Pied 8371W. Eve. Pied. 9233J.

7B HARDWOOD FLOORS.
Harryhardwood Floor Co. New floor laid, finished, old floor refinished and polished, best work done. O. 4220 Pied. 219.
HARDWOOD floors laid and finished; machine sanding, polished. Let us figure. Miyake Hardwood Floor Co. Oakland 428.
AA—NEW hdwd. floors laid; pine floors scraped and finished. Yama Hdw. Flr. Co., 2760 Grove. Ok. 4716.

7B CEMENT WORK.
CEMT. WORK. 972 Jackson. O. 7478.

HARDWOOD FLOOR LAYERS
AA—Reliable. That is the reason we are always busy. H. Aronsen. 2233 Santa Rita, or Fruitvale 2618

7B PLASTERING
PATCH. plaster.; reas. Elm. 1235.

7B PAINTING AND PAPERING.
A—Painting, Paperhanging $2.00 per rm. and up. Merritt 4838.
AI SPRAY painting; roofs a specialty. 4280 Watts st.
A—Painting, paperhanging F. 389J.
A—Papering and Dec. Painting. Fruitvale 839J.
BLUMERT For the Best Painting & Decorating 549 45th St. Pied. 6121
Batchelor Decorator. Better work less money. Ftv. 891W
CALL Callender for in and outside painting; also tinting and paperhg. 584 7th st. Lakeside 7535.
MARSHALL In., ex. paint., decorating. Anywhere Eastbay. Estimates given. Ala. 4042W.
OLD-TIME prices; expert paperhanging; tinting; house painting; roof repairing; 15 years success here. Wm. MacDougall. Ok. 6082.
PAINTING by day or cont. ... able. Phone Mer. 3414.
PAINTING, papering. Lake. 3246.
DAY or contract. Lake 6160.
TINTING, paperhanging and painting; reasonable. Fruit. 3140J.
PAPERHANING, tinting, $2 rm. up; all work guaranteed. Ftvl. 757W.
ROOFS painted, repairs free. O. 8915.
SAFETY FIRST! Practical paint burner. Fr. Wheatley, 2127 San Antonio av. Ala. 986J.

7B PLUMBING
SCHOENFELD — No job too small or too large. Lakeside 6495.

7B—ROOFING, REPAIR, SHINGLE.
A.K.Goodmundson Roof Repairing. Roofs recovered and made fire and waterproof; guar. 10 years. 2140 San Pablo. Lake. 271. Since 1900.
A-1 ROOF repairing, painting; mod. prices; free est. Ph. Fruit. 2573M.
A1 ROOF repairs; also carpentry low cost; work guar. Ftvl. 432W.
ELLIOTT & ELLIOTT, shingling contrs.; old work a spec. Elm. 407
F. C. MEYER, shingler. Oak. 5432.
FIX YOUR ROOF NOW! WM. J. FINN, ROOF REPAIRING If it's a Finn Roof it's a finished roof. Reliable—Honest—Efficient. LAKESIDE 6150

THIS STYLE OF TYPE costs twice as much as THIS. It is four times as effective. Use it as a ... to give force to the big selling point of your advertisement.

7B—ROOFING, REPRNG, SHNGLNG. Continued.
H. J. EDWARDS—Roof repairing and shingling; liability carried. 1215 Poplar st. Oakland 7246.
IF YOUR ROOF LEAKS Alaskan Roof & Paint Co., office 300 13th street, Oak. Oak. 1343, Night ... All work guaranteed.
LEAKING roofs repaired, painted; low prices. J. Grand. Merritt 2239.
PURE linseed oil stain and other preparations; applied with air or brush. H. A. Payne. Elm. 374.

7B SANITARY FLOORING
HOFFITE sanitary flooring, sinks, baths and commercial floors. Phone Pied. 6228. Berkeley 3993.

4 LOST
One line one day 20c
BOX containing needlework, glasses, thimble, etc., lost on Key Route boat, train or at Oakland auditorium. Return to 231 Athol ave. and receive reward.
BAG—Leather traveling bag, black, bet. 16th st. depot and Chevrolet fact. Rew. 7710 Hillside st., E. Oak. Name of Mildred Covell, San Jose, on flap.
BICYCLE: taken from Lincoln school Monday morning. Kindly return. No questions asked. Liberal reward. Merritt 1651.
BAG—Green silk bag, with pair of glasses. Return to Key Route Inn.
BAG—Beaded, lost on Shattuck, bet. 53d and 58th; rew. 5733 Shattuck.
BELT—To child's brown coat, on Alice st. Lake. 3813.
COAT and notebook; lost Tuesday, East Oak.; reward. Merritt 3982.
CHRISTMAS Suggestions fol.Class 60
DOG, fox terrier, black and white, Trestle Glen district; name "Spot," wearing harness, San Francisco license tag 6489 attached. Call Oakland 2493. Reward.
DOG—American bull terrier, female, age 2 mos., spot circling left eye, bobbed tail, color brindle and white, name "Queenie." Return 3900 Lusk st. Reward.
EARRING screw, diamond. Lost on 16th street between Market and West street. Reward. Box 5524, Tribune.
FLAG, silk, U. S. W. V. in jitney, 914 Castro, Oak. 6866. Reward.
FUR, Nov. 19, bet. Moraga Road and Alameda. Ala. 2777J. Reward.
GOLD STAR, lettered P. O. G., reward. Marsh, Oakland 2137.
HANDBAG—Brown leather, down town Fri., money, pencil, pen, key, cards, reward. Lake 7337.
PUP—Fox terrier, 4 months old, black face and black spot on back, answers to name "Spot." When lost had piece of rope around neck. Reward; 583 5th st.
PIN—Lady's loungre with diamonds, Saturday, business district. Reward, 1818 Harrison st.
RING—Three-pearl set, reward. ... Lakeside 4405.
SUIT CASE—Lost Thurs. night on Peralta bet. 13th and 40th sts. Ret. Peerless stage office, 11th and Clay. Reward.
STICKPIN—4 small diamonds: Tuesday; in Oak. or Berk.; reward. Berk. 9185W after 5 p. m.

5 FOUND
PURSE, near 14th st. station, Alameda 3886W.

6 PERSONALS
One line one day. 20c.
ANY girl in sorrow, perplexity needing a friend, adviser is invited to call or write Miss N Hudspeth. Salvation Army Home, E 28th st and Garden, Oakland. Fruitvale 3122
A—GET ACQUAINTED SOCIETY for strangers. Oakland 4979.
CHRISTMAS Suggestions fol.Class 60
GIRLS in distress or trouble of any kind will find a friend in the matron of California Rescue Home, 2107 13th ave. Merritt 2185.
GAS Consumers' Association reduces your bill 15% to 30%. 364 12th st
HAVING dissolved partnership I will no longer be responsible for debts contracted for in the name of Bauman & Porter, 712 Adeline st., Oakland, Calif. H. T. PORTER.
HAVING dissolved partnership I will no longer be responsible for debts contracted for in the name of Wyman & Foubert (Courtesy Garage). GEO. C. WYMAN.
HAVE sold my Weber piano, No. 48798, to Mr. Harry Stevens. Any claims or leases to be made before five days. Mrs. Kathryn Kessel.
I HAVE bought grocery business located 3415 Telegraph ave., Oakland, Cal.; not responsible for former owner's obligations after Dec. 1, 1922. Albert W. Manska.
SICK or in trouble will pray for you, gratis. Unknown. Box 18015, Tribune.
NOTICE of non-responsibility. I, the undersigned, have bought the stock of groceries located at 1253 Marin avenue, Oakland, California, and am in no way responsible for any debts or obligations contracted thereon by former owners. All outstanding bills must be presented on or before November 27, 1922. (Signed) W. JOHNSON.
NURSE—Leaving 1st Dec. for England; will accept commission or assume charge of party for expenses; bankers' references. Box 5459, Tribune.
NOT responsible for the debts of my wife, Charla T. Norman, on and after Nov. 23, 1922. S. N. Norman.
PARTNERSHIP having been dissolved, I will not be responsible for debts contracted by Knoblock and Lawrence Del. after Oct. 17. W. J. Lawrence.
THE Salvation Army Industrial Home, 603 Webster st., do not ... met entirely from donations of waste material, as clothing, paper, old furniture, etc. Tel. Oak. 3464-65 and our auto will call; our work is endorsed by the Oakland chamber of commerce and merchants association, charities endorsement committee. Adjutant Robert Trembly, manager.
UNCALLED for suit will be sold to pay for labor. 1258 47th ave.

8-10 EDUCATIONAL
INSTRUCTION.
One line, one month $3.00
AA—Mrs. Hambleton, expert teacher, grammar school work. 830 Oak st.
BOOKKEEPING Gregg and Pitman shorthand; day or eve.; indiv. inst. Parker-Goddard Secretarial school. 1121 Washington st.; Lake. 4009.
CHRISTMAS Suggestions fol.Class 60
LANGUAGES Native teachers, 1581 Fkln. O. 9251
TEACHER—Exp.; grammar wk. Eng. a specialty. Box 5391, Trib.
TYPING, shorthand; individual instruction; actual bus. exp. O. 1684.

9 MUSIC, DANCING, DRAMA.
ALL DANCES in 3 lessons. Glines priv studio, 1405 1st ave. Merritt 3601. Beginners especially.
A MOVIE TRAINING Stage, Pictures, Dancing, French, ... Speaking. Day and evening classes. Special classes for children. BELASCO STUDIOS 886 Cleveland Ave., cor. Park Blvd.
ACTING, singing, dancing, physical culture, elocution. McDonald Johnston School, I. O. O. F. hall, 11th and Franklin, Sat. 2:30 p. m.

9 MUSIC, DANCING, DRAMA. Continued
ACCORDEON teacher, mkr. 626 Clay.
A—JAZZ PIANO playing, all pop. songs; real jazz time. Christiansen School, 3847 Telegraph; Pd. 1624.
BAY CITIES Cons., music, violin, piano, mandolin, guitar, banjo; special class violin for children. ... Hobart. Lake 5143
AMERICAN Cons. of Music. Private les. Piano, Violin, Saxo., Fr. horn, Cornet, Clarinet, etc. Henshaw Bldg., 14th-Bdwy. Lake. 1210.
CHILDREN'S CLASSES Stage dancing. Glines Studio, 1405 1st ave. Mer. 3601. Elocution.
CHRISTMAS Suggestions fol.Class 60
I WRITE music for songs; manuscript work a specialty; harmony, transposing, piano inst. O. 3323.
JAZZ piano playing, pop. songs. Immediately; pupils visited. Ok. 8615.
KORNELIS BERING, solo violinist, graduate conservatory Amsterdam; teaches violin. Sevcick and Auer methods. Professional coaching. Mer. 3070, bet. 5-7 p. m.
PIANO lessons. 1581 Frnkln. O. 9251.
PIANO and dancing. Merritt 4296.
REX BANJO STUDIO Original "Ben Black" method. 2167 San Antonio ave. Ala. 4008J.
SAXAPHONE TAUGHT—$1 per lesson. Beginners and dance work a specialty. MASON, 1227 E. 15th st. Merritt 5677.
Saxophone Expert teacher. Studio 2336 Valdez. O. 354

10 TRADES TAUGHT
AAA—National Barber School, estab. 15 years; cheapest tuition, highest wages. 417 10th st.
AUTO KNIT machine operation taught. Oak. 9251.
ANYONE desiring to learn chocolate dipping call Berkeley 7897W.
CHRISTMAS Suggestions fol.Class 60
LEARN Barber trade, free. Good wages. 718 Washington st.
MEN WANTED to learn auto and tractor engineering, battery and ignition, driving, etc. Practical work; no books. Students make good money. Day and night classes. Hemphill Auto and Tractor Schools. 904 Broadway and 720 Franklin st.
PIONEER Automobile School, 5702 Adeline st. Pied. 930.

HELP WANTED
12 MALE.
Advertising grouped by occupation as shown by first word.
One line one day. 20c.
AA— RED CROSS EMPLOYMENT BUREAU For Soldiers and Sailors SERVICE FREE Room 703, City Hall. Phone Lakeside 3600, Local 24.
ARCHITECTURAL Draftsman—General work in contractor's office. Must be good on details, res. and apts. 1524 Franklin st., Oak. Lakeside 7318. Hours 2-5.
ALL ADVTG. for "Trades Taught" appear under that heading following "Educational."
APPRENTICES wanted for auto repair work. Hemphill Auto Schools, 270 Franklin st.
AUTO Repairing Shop wants boy, 18 yrs. old. 1115 University, Berk.
BILL CLERK and assistant bookkeeper; must be good penman and typist; give full particulars and salary expected in first letter. Box 1876, Tribune.
BUTCHER—First-class. Call Sun. Ph. Pied. 825J. 5112 Miles ave.
CARE of semi-invalid wanted; sober middle aged man. Salary will include board and lodging. A good home for some one. Phone Alameda 1540W.
COLLECTOR—Permanent position for steady man with initiative. Newspaper experience preferred. Box 5495, Oakland Tribune.
CHRISTMAS Suggestions fol.Class 60
DETAIL frame cutter and cabinet maker; out-of-town. Apply Redwood Mfg. Co., 950 Aileen st., Oakland; phone Piedmont 326.

INDEX Want Ad Section

Want Ad Classifications appear in numerical order, and all related classes are grouped together. For example: All advertising of Rooms To Let is numbered 20 to 29. The numbers appear on the headings, so if you seek room and board look through the "20s;" "Board" is No. 25, and always follows "Housekeeping Rooms (24). Note—Every "For Sale" or "To Let" heading has a "Wanted" classification with the same number, but followed by the letter "A."

Classification—	Number
Apartments	20
Automobile (including accessories, repairs, trips)	81-91
Building Trades	7B
Business Directory (subdivided by letter)	7
Bus. Equipment—For Sale	42
Business Opportunities	56
Business Property For Sale	42
Business Sites—To Lease	39
Carpenters	7B
Cattle, Goats etc.	73
Children Boarded	25
Christmas Suggestions	After 60
Country Property	45
Dancing	9
Dogs, Cats, Pets	70
Dressmaking	7N
Electrical	7B
Employment	11-19
Employment Offices	16
Farm and Dairy Produce	67
Factories, Warehouses—To Let	37
Factory Sites—For Sale	44
Flats—For Sale	[illegible]
Found Articles	5
Garages—To Let	38
Gardeners	7H
Help Wanted	11-15
Hardwood Floor Laid	7B
Hardwood Floors Polished	7H
Hotels	21 and 26
Hotels, Etc. For Sale	55
Home-made Things — For Sale	68
Horses, Etc.	74
Houses—For Sale	41
Houses—To Let	32-34
Household Goods	65
Instruction	3
Invalids' Homes	29
Lost Articles	4
Lots—For Sale	40
Machinery	63
Meetings-Lectures	2
Miscellaneous Sales	60
Money to Loan	52-54
Motorcycles	80
Movers	10 and 82
Music, Dancing, Drama	9
Musical Instruments	66
Offices—To Let	36
Oils, Mining, Timber	51
Out-of-Town Rentals	32
Painters	7B
Personals	6
Poultry and Supplies	71
Property—For Exchange	46
Rabbits	72
Real Estate	40-49
Rentals	20-39
Repairmen	7R
Roofers	7B
Rooms (Board, Hskp., Etc.)	22-29
Situations Wanted	17-18
Stocks, Bonds, Investments	50
Stores and Studios—To Let	[illegible]
Teachers	8-10
Trades Taught	10
Tractors	81
Trucks	81
Trailers	81
Travel	81
Transfer and Storage	10
Trucking	82

13 HELP WANTED—MALE. Continued

FOUR young men 18 to 25 with high school education who are interested in elecrical work and who desire permanent employment with an excellent opportunity for advancement. Give telephone ... view. Box 5994, Tribune.

GARDENER—All around; small yd. 584 34th st. 4 p. m.; side ent.; upstairs.

PAINTERS wanted at Hayword. Van Dyke at Graham. Phone Hayward 147W.

POULTRY MAN—Experienced. Fred Phillips, 428 11th st.

SALESMAN—Holidays are near. This is the time to sell vacuum cleaners. Call in and get our proposition on the Royal. 1624 Telegraph ave.

SHEET METAL workers; steady work for right man. 3509 Chestnut.

SIGN work; car owners to put up our signs. No exp. nec. 1972 San Pablo.

13—HELP WANTED—FEMALE

Advertising grouped by occupation as shown by first word

ARTS & CRAFTS AGENCY

Tapscott Bldg, 19th and Broadway. Open Sunday 1:30 to 2:30.

Bookkeeper $90

Monroe calculator and typist..Open

MISCELLANEOUS.

Cook and dwnstrs. ....$75, exp.

Housekeeper (country) $45

Gen. hswk., 8:30-11:30 young, $8 and c. f. Housework and companion, young, $50, practical nurses.

ASSISTANT in X-ray laboratory, high school graduate, one with experience preferred. Time, 2 full days a week, other days; hours 8:30 to 12:30. Box 5467, Tribune.

BERKELEY EMP. BUREAU—Domestic, office, hotel, restaurant help. 3196 Adeline, Berk. Pd 9436.

BAKERY saleslady, quick and exp. 2969 University ave., Berk.

COOKING and kitchen work.—Reliable woman in comfortable ranch home in Sonoma county. Must be fond of children. Pleasant surroundings. Reas. wages. Permanent. Call Oak. 1663 for inform.

CHRISTMAS suggestions. See just after class 60—"For Sale Miscellaneous"—look for the black heading.

COMPANION—Elderly woman as companion to young woman and 2 children, in exchange for room & bd. No housewk. Apply 554-34 st.

COMPANION wanted, capable middle aged woman for elderly lady. Room, board and small salary. Apply 1... 50th ave.

COOK, good plain, general housework, Scandinavian girl wanted, family 2. Berk. 7519W.

CHOCOLATE dipper; experienced. Call at 4266 Broadway. Phone Pied. 61J

CARE of child; light housework; stay nights. Berk. 1019W.

COOKING and downstairs work. 874 Lakeshore ave.; take E car

CHRISTMAS Suggestions fol.Class 60

ENTERTAINER; young lady; cabaret out of town. Ph Vallejo 1528

HOUSEWORK—Woman for general housework; 3 adults; must be first-class family cook; $70 with washing or $65 without; want last place for reference. Phone Alameda 3383 or better call 3243 Fairview ave, near High st.

HOUSEWORK—Girl or middle aged woman to assist. Wages, board and room. Apply 914 Warfield ave., Oakland. Take Lakeshore car, get off at Weldon, walk to Warfield.

HOUSEWORK—A girl wanted for light housework; no cooking; a good home and pay. Ph. Alameda 548. 1633 Broadway.

HOUSEWORK; maid for general housework; $65; downstairs work. 801 Linda ave., Oakland, Take E car, Lakeshore.

HOUSEWORK, general, girl wanted and to assist with baby. Oakland 9234.

HOUSEWORK and cooking, competent woman wanted, family of 4; wages $55. Lake. 179.

HOUSEWORK, woman for general housework from 9-12 a. m. daily. Ph. Berk. 2093W.

HOUSEWORK—Reliable woman bet. 30 and 35 to help with baby and housework. Mer. 1239.

HOUSEWORK, assistant, and care for infant. Mer. 1452.

HOUSEWORK and care of children. Reliable woman. 2802 School st.

HOUSEWORK; white girl for general work; 3 in family. Lake. 3224

MOTHER'S helper in family with small children. Ph. Berk. 8143J.

MAID for general housework. Nice, sunny room. Mer. 4352.

OPERATOR — First-class beauty parlor operator; willing to live ... phone number. Address E. V. G., 1156 El Centro ave.

PACKERS, EXPERIENCED FANCY BOX. MUST BE EXPERIENCED; OTHERWISE DO NOT APPLY. REMAR CANDY CO., 2833 HANNAH ST.

SALESWOMAN—Experienced millinery saleswoman; one accustomed to handling high class trade. Those only thoroughly experienced need apply. Hyman's, 1538 Broadway, Oakland.

STAY with 2 children in exchange for room and board, no housework. Pied. 2382W.

TEACHER with California credentials for grammar school. Box 1879, Tribune.

14—HELP WNTD—MALE, FEMALE

MEN and women wanted. Must be neat and possess selling ability. Apply 927 Bdway., rm. 34.

TWO ladies or men of good appearance; good references; experience not necessary. Call 10 a. m., room 413 Oakland Bank of Savings.

15—AGENTS-SALESMEN WANTED.

COOK—Experienced woman. 2726 Belrose ave. Berkeley 3567W.

SALESMANSHIP TAUGHT FREE

A free course in salesmanship which may place you in a valuable sales position. Night classes start in our store Tuesday, Nov. 28. See Mr. Harney for enrollment ... Thomas Day Co., 1720 Broadway.

15—AGENTS-SALESMEN WANTED. Continued.

MEN with or without autos, apply today or evening, 465 21st st., nr. Broadway.

SALESMAN wanted to take care of high-class clientele; liberal inducements to a producer. Phone ... Bldg., Oakland.

SALESPEOPLE; opportunity to earn $10 a day; new, quick, snappy seller. 3282 E. 14th st., rm. 1.

3 EXPERIENCED salesmen for visible card system. State experience and full details. Box 5515. Tribune.

16 EMPLOYMENT OFFICES.

Chinese Oriental help: hse. clean. 541 Webster st. Oak. 6123

JAP EMP. House-cleaning. 805 Franklin. Oak. 5522

Nelson's Emp. Agcy. 470 13th. Lk. 1538.

OAKL. Employment Agency (formerly Brown's); good reli. help. 1510 Franklin st. Oakl. Ph. Lk. 823.

PEOPLES EMP AGCY.

First-class help. 419 15th; O. 4405.

WE CAN supply you with experienced secretaries, stenographers, typists, bookkeepers, comptometer, telephone and adding machine operators, billers, clerical workers and all other office help within a moment's notice and without charge to employer or employee. Phone us. Oakland 781. STATE EMPLOYMENT BUREAU, 10th and Franklin Sts., Oakland, Calif.

17-18 SITUATIONS WANTED—MALE

Rate 35c a line a week

ANYTHING—Married man experienced in auto accesssories; retail lumber and grocery. Prefer part time out. 2123 Emerson st. Phone Berkeley 7514W.

ACCOUNTANT—Experienced, wishes part time position; manufacturing costs, commercial accounts, income tax, audits. Box 5682, Trib.

ANYTHING—Afternoons or evenings. Have 1-ton truck or Ford if needed. Phone Merritt 3698, bet. 1-3:30 p. m.

ANYTHING; afternoons or evenings. Have truck or Ford, if needed. Ph. Merritt 3698, afternoons or eves.

ANYTHING; elderly man, trained engineer, practical and theoretical, up to date. Box 5980, Tribune.

BRICKLAYING—Man with 1½ yrs. exper. wants chance to learn trade thoroughly. Box 609, Tribune, S. F.

BOOKKEEPER, experienced, desires position keeping books during spare time. 1926 Auseon ave, Oak.

CLERK—Young man desires position as clerk or assistant bookkeeper; has had 2 years' high school education and experienced as store clerk and assistant bookkeeper. ... st., San Leandro.

CLERK wishes position in hardware store; salary no object. Box 10876, Tribune.

CHAUFFEUR, colored, wishes position in private family; have references. Box 10781, Tribune.

COOK—First class Japanese, wishes position $80 up month. Good references. Berk. 7449-W.

CHAUFFEUR—Young man desires position. Will go anywhere. Refs. Box 5992. Oakland Tribune.

COOK—Chinese, wants place private family, good refs. Phone Pekin 22. Oakland, Cal.

COOK—Chinese, first-class, wants position as only cook in family. Box 3731, Tribune.

COOK—Japanese cook desires a position. Hachi, Tel. Lakeside 4762.

CARPENTERS see Building Trades.

CHRISTMAS Suggestions fol.Class 60

DELIVERING—Circulars, calenders, samples; homes in Alameda, San Leandro, Hayward; special rates. Phone San Leandro 518W.

DELIVERY; have strong car; want permanent position. 5019 E. 14th st Fruitvale 1276W.

DAY work; Japanese wants wash, ironing, housework. Phone Merritt 358.

DRIVER, delivery man, warehouseman, clerical experience Age 32. Want steady pos. Box 5309, Trib.

DAY WORK gen. house cleaning by exp. Jap. Oak. 6517.

ELEVATOR attendant or caretaker by middle aged man. Willing to be generally useful. Is handy with tools. No reas. offer refused. Box 5913, Tribune.

GROCERY CLERK or delivery work; can drive Ford; speak Spanish, English, Portuguese and little Italian. 8434 Baline st. and 85th av

GARDENERS—Advertise under "Gardeners," following "For the Home" (7H) on first Want Ad page.

GROCERYMAN; capable, experienced; wants position. Oak. 8731.

HOUSECLEANING, window washing, painted walls, ceilings and woodwork washed; fine work. P. J. Rowe, Oakland 6985.

HOUSECLEANING—Man wants gen. cleaning. 35c hour. Lakeside 6390. Call between 6 and 8 p. m.

HOUSEWORK—General; by colored boy. Oak. 6174, Rm. 43.

JANITOR, experienced, wants work from 12 to 2 or 4 to 6 p m. Address C. Savio. 4821 Clark st, Oak.

LIGHT work wanted by elderly man handy with tools or run elevator. C. H. L., Box 5695, Tribune

MECHANICALLY inclined young man wants steady work with Oakland firm, with chance for advancement; willing worker; 23 yrs. old. O. 2703. Box 5440, Trib.

OFFICE WORK—Willing to start at any salary; young man, good education; speaking Spanish and English thoroughly; seeks position in a good office concern; best of references. 5837 Virmar ave., Oakland Pied 3032J ...

PAINTERS, ETC.—See Building Trades."

SALESMAN—I am a salesman and a good one. Know city and can furnish good A1 ref. Box 5604, Tribune.

SALESMAN with several years' exp. Wide acquaintance in building trade, also fam. with bldg. const. Box 5930, Oakland Tribune.

SOLICITOR, collector or salesman; exp. young man with machine wants work. Box 1873, Tribune.

SCHOOL BOY—Japanese boy wishes position in family. Phone Lakeside 6931.

TRUCK driver, steady position wanted by married man, first class truck driver. Will go anywhere. Murphy, Ala. 2327.

USHER—Boy to wk nights Gem Theater, 8th st., nr. Wash.

WATCHMAN—Man wants position, day or night. A. W. Graham, 1651 36th ave. Phone Fruitvale 357J.

WATCHMAN — Ex-soldier, experienced, wants position. Steady and reliable. Phone Oak. 4891. Scott.

WINDOW Washer.—Experienced. New and old, Lakeside 1643. Call after 5 p. m.

RETURNED SOLDIERS

ANYTHING that pays; young man student inventor, salesman and organizer. Phone Lakeside 3078.

... service man; 2 years' exper. in pipe fitting. Ph. Lakeside 6771.

CAR washer, married man, seeks position in garage; 9 yrs. experience, Phone Lake. 1907. P. Bennett

TRUCK driver, experienced, desires permanent employment; familiar with all Bay District streets. Tel. Elm. 1332.

18—SITUATIONS WNTD.—FEMALE

ARTIST wants position; oil or water coloring. Photos. Pied. 847J.

BOOKKEEPER—Young lady from East wishes position; can operate typewriter, switchboard; references. Box 10782. Tribune.

BEAUTY SHOP—All-round operator and marceller; French girl wishes position. Oakland 3686.

BOOKKEEPER, typist, desires steady position with reliable concern. Box 5466, Tribune.

BURROUGHS or comptometer operator. Young, 6 mo' exp. Pied. 8270J.

BAKERY work; experienced woman desires position. Box 5986, Trib.

CARE of children few hours or housework each day, desired by reliable woman. Call before 11 a. m. Mer. 4266.

COOK, 1st class, wants position where there is second maid help. Lake. 4112, bet. 9 and 12 a m.

CARE of children by middle aged woman during absence of parents. Phone Ftv. 2053W.

CATERESS; will cook dinners Sundays, holidays; lunches or parties. Ala 1954.

CLERK; position desired by experienced middle aged lady. Box 5917, Tribune.

CARE OF children or housework, by refined colored woman; half days. Oakland 2097, apt. 3.

COOK and manager in small hotel by experienced woman, city or country. Apply 1073 60th st., Oak.

CARE of children or invalid by lady who loves children, or by day. References. Fruitvale 1633W.

CARE of children during day and evening by reliable woman. Lake. 5255.

COOK—Economical; French-American; tasty; wages $65 mo. 1011 Wood st. References.

CARE of children, evenings, by exp. and reliable lady. Pied. 8525R.

CHRISTMAS Suggestions fol.Class 60

DEPARTMENT store experienced girl wants position, phonograph or cutlery dept. preferred. Lake 5389.

DISHWASHING—Woman wishes dishwashing after dinner parties, evenings. Oakland 6091.

DAY work; reliable white woman; 50c hr.; refs. Oak. 5196, 7-9 a. m., 5-7 p. m. Ask for Bertha.

DAY WORK by American woman, whole or half day; good references. Phone Oak. 3318.

DAY WORK—Any kind, by good woman. Windows and paints cleaned; no wash. 50c hr. L. 7649.

DAY WORK—Reliable white woman. Merritt 5730.

DAY WORK wanted by young colored woman. 50c hr., car fare. Phone Pied. 6380W.

DAY work or morning work of any kind, by competent, experienced woman. Oak. 8047.

DAY WORK for Tuesday and Thursday, 35c an hour Merritt 5590.

DRESSMAKERS — See "Dressmaking, Millinery."

DISHWASHING every night; Japanese woman wishes work. O. 2276.

DAY WORK—Lady wishes work, day or hour. Oakland 3857.

HOUSEKEEPER — Young lady will keep house for brothers or a gentleman in home, of good circumstances and reputation; back toward hills or Fresno. Box 5921. Tribune.

HOUSECLEANING and washing by English woman, 3 half days; care of children or dishwashing evenings. Alameda 658W.

HOUSEWORK—Light, general; elderly woman would assist. Box 5509 Tribune.

HEMSTITCHER — A1 hemstitcher; want a steady position. Phone Lakeside 6588.

HOUSEKEEPER—A reliable woman wishes position; a first-class cook; phone Lakeside 4112.

HOUSEWORK—Half days during week except Sat. or Sun. 9-3; ref. Box. 5513, Tribune.

HOUSEKEEPER WANTS position where she may have 13-year-old girl with her. Box 5343, Tribune.

HOUSEWORK or cooking by experienced colored girl, by week. Pied. 411, from 9 to 5

HOUSEKEEPER; reliable, middle aged German lady wishes work in motherless home. Box 5510, Trib.

HOUSEWORK—Experienced colored girl; 4 hours in morning; no Sunday; $9 wk., car fare. Oak. 6510.

HOUSEWORK by the day. Phone Fruitvale 1596J.

HOUSEWORK wanted by colored woman. Phone Lakeside 5131.

HOUSEWORK, general, by young woman. Pied 6580.

LAUNDRESS wants work. Oakland 7699. Mrs. Chrismon.

LAUNDRESS wants washing. Oakland 7699. Mrs. Chrismon.

LAUNDRESS—Oakland 9008 or 578 16th st.

MANAGER, lady, would like to care for small apt. house in exchange for apt. Mrs. Johns, Pied. 631J, after 6 p. m.

MAID work wanted; office, store or hotel. Call Melva Drake, Oak. 8232.

NURSE—Good practical nurse wishes convalescent cases, or children, good reader, and mending; also assist; $10 a week. Lake. 3720

NURSE—Practical with refs., wants maternity case only. Phone Elmhurst 252.

NURSE—Practical; special maternity; A1 references. Phone Fruitvale 628J.

NURSE—Practical; young; fond of children; assist other duties; A1 reference. Piedmont 3495J.

NURSING by day; chronic cases; hospital experience. References. Rates reas. Oak. 5781.

NURSE— ... cent case, would assist, also good reader. Lake 6324.

NURSING, practical, day work. Elm. 416.

NURSING, by practical nurse; experienced. Merritt 3362.

OFFICE assistant or salesgirl with experience. Box 5412, Tribune

PIANISTE—Good, experienced, wants position, Box 5527, Tribune.

STENOGRAPHER; 3 years with large Oakland concern; good references; permanent position desired. Box 5536, Tribune.

STENOGRAPHER, 4 years' practical experience, $100 to start. Box 5505, Tribune.

STENOGRAPHER—5 yrs. exp.; best of refs.; desires position. Box 5512, Tribune.

STENOGRAPHER with some experience desires position. Phone Oakland 6211.

STENOG., shorthand and typing desires part time or most of day. Oak. 5837.

STENOGRAPHER—Desires position; 10 years experience; references; phone Lakeside 1487.

SWITCHBOARD operator, experienced, desires position, part or full time. Call 3506 E. 14th st.

WASHING and ironing by day or hour; Japanese woman. Lake. 5094.

WASH dishes. Japanese woman desires work. Phone Oak. 2748

WAITRESS; available for luncheons, dinners or teas. Pied. 8564M, afternoons.

If you see it in The TRIBUNE tell them so.

20 APARTMENTS

One line, one month, $3.00

Advertising grouped by location as shown by first word

ACTON APTS.

Four-room unf. apt, 1 block from 35th ave. and Foothill blvd.

BRAND NEW

$40; ready for occupancy Dec. 1. Phone Oak. 72. Evenings, Merritt 1262.

ARDELL APTS., 1227 3d ave.—New front attrac. sun. 3-rm. unfurn.; gar.; nr. cars, K. R. Merritt 4140.

AMITY APTS., 2167 E. 24th st.—Sun. mod. furn. or unf.; reas; gar. Call after 6 p. m. or Sunday.

AUZERAIS APTS., ... 12th st.—Sunny mod. furn. 2 rms; hot wat. st. h.; close in: K. R; reas. L 6641.

ALICE ST., 1529.—Sunny; comfortable. Furn Reas L. 7701.

A. A. A.—3-rm., unf apt; $35; near K. R. and cars. Mer. 2391.

AMERICAN APTS.—3 rms., steam heat; bath; reas. 1628 San Pablo.

ATHOL, 237—Rosalien, 3-rm. apt. unf, mod., gar; adults only

BLACKSTONE APTS.

Choice 4 and 5-rm apts; centrally located, electric ranges, beautifully finished, large, sunny rooms, new Rent $60 to $85. 361 29th st. Tel. Lake. 1318.

BEAUTIFUL 4-room apt. overlooking Lake Merritt; will furnish for right party. Phone Lake. 3765.

BERKELEY—Derby st., 2115—3-rm. apartments, new building. $55 and $60. Phone Berk. 882J.

BERKELEY, 2235 Durant, 3 and 4 rm. furn. apts., bath

BRUSH, 1319—2-room apt, furn, 1st floor; use of phone and bath.

BENTON Apts., 17th and Market—2-3 rms., bath; furn.; adults only.

CORINNE VIEW

4TH AVE. HEIGHTS DIST.

New beautiful res apt. flats. 4 extra large rooms, each with separate entrance; porch; 2 wall beds; steam heat, hot water, kitchens furn; shower baths; garage. Beautiful neighborhood. Magnificent panoramic view. Adults. Nr. car and R. R.; 10 mins. to town; $70 up. Park blvd. at E 33d st Merritt 3378.

Cottage 486, near Grand. Sunny

Residential Apt. Flats.

Exclusive, just completed, 4 rms. All built-ins; beaut. view lake; gar.; $65.

CHRISTMAS Suggestions fol.Class 60

DON ALBERT; elegant 4-room unf. apt. overlooking lake; steam ht. serv. 428 Perkins. Ph. L. 4543.

EXCLUSIVE corner apartment of 4 large rooms and reception hall, within 1 block of Lake Merritt; complete service, $120 per month, including garage. ASK WM. McANULTY.

WICKHAM HAVENS INC

1500 Franklin St. Oak. 1750

EUCLID AVE., 437; 3 doors off Grand ave.—4-room unfur. apt; easterly frontage, ground floor, modern; also 3 rooms unfurn.; plenty light; 2 wall beds. Call 9:30 to 12 noon.

EXCELSIOR AVE., 618—1-rm. unfurnished apt; just compl.; very modern; fine view; very large rooms.

E. 14TH ST., 2119—Sunny nicely furn. 3-rm. apt., pri. bath; reas.

E. 17TH ST., 2202—Sun front 3-rm. cor apt, nicely furn. $38

E. 16TH ST., 729—Beautiful new 3-rm. apt., unfurn. Adults. $40.

FINE 4-rm. apt., $55; unfurn.; fireplace; wonderful view of lake, ducks, hills; sep. en Merr. 2868

FREDERICK APTS.—Beaut. 4-r. apt., unfurn.; sunny 3-rm. furn.; st. h., hot w.; nr. K. R. 536 41st st.

GRAND AVE., 370—Select unfurnished 4-room apt. overlooking lake; steam heat, janitor service; garage; $100 mo.

HIGHLAND, 275 Parkview Terrace—Unfurn. sun. 4 rms, slp. pch., steam, hot water, janitor; near Key Route and Lake Merritt. Lake. 2669.

HARRISON ST., 1530

Near 14th st. Nicely furn. apt., in A-1 condition.

HARRISON—14th and Harrison, comp. furn. 2 and 3 rm apts, steam, hot water, phone, linen.

HILLCREST 461 Lagunitas, 1 block west of Grand, at Perry—Sunny 3-room; lake view. Oakland 8757.

HEAD OF LAKE—New sunny 4-rm., elec. equipment; adults, nr. Key and cars, $65. Oak. 6410.

HILLEGASS CRT. Apts., 2821 Hillegass ave—3 rms., furn.-unfurn. Berk. 8939.

HARVARD APTS., 542 25th st.—Sun. cor. frt. 3-r. and h. s.h., wat. reas.

HUDSON ST., 411, Claremont dist, small comfortably furnished apt.

IDEAL APTS, 307 21st st.—2 and 3-r. apts., furn.; facing lake.

LAKEHOLM 2929 Broadway. New management. 2-r's. slp. pch.; steam heat. Lake. 6594

LAKESIDE—159 Lake st., select furn. apts., janitor service. Lake. 1163.

LEGAULT APTS., 509 41 St.—Mod., sun. 3 r., hdwd, flrs., nr. K. R. and cars; reas.

LAKESHORE AVE., 825—Unfurn. 4-rm apt.; strict. mod. Oak. 9142.

LADY emp. to share apt., central loc.; all conv. P. 4455R eves.

LENOX, 316—5-rm. apt.-flat, gar., overlooks lake; nr. Grand. O. 7172

LINDEN, 1304—Unf. 3-rm, b., inst. htr., lin, stove; K. R, cars; adults

LENOX AVE., 332—3-r. apt. O. 7418

MARBERT APTS., San Francisco, 2400 Webster, cor. Jackson; new, partially furnished; 5 and 10 rms.; steam heat, sun all day. Tel. Fillmore 2062, S. F.

MANDELL APART., 1805 Telegraph —2 and 3 r. furn. and unf.; close ...

MIRALTA APTS.—5 rooms, steam heat, jan. serv.; Lakeside district, 378 Belmont st.; phone Lake. 3751.

MARKET ST., 3139—Cor. 3 room, private bath, furnished; garage.

MODERN, sunny 2-rm. furn. apt.; wall bed. Ala. 2746J.

MONICA APTS., 925 Fallon—Lake dist.; modern 2-rm.; $30 and $35.

ON LAKE, in Park; exclusively furnished apartment. 465 Bellevue ave., at Grand.

PALM TERRACE APTS.

2106 9th ave.; furn., 3 rms., 2 wall beds; slp. or sun porch, etc. Rent reduced Mer. 349.

PERKINS, 353—Near Grand ave., S. F. trs. 4-r. unf., new sunny front.

PARK blvd., 4238—Modern 3-room apartment. Merritt 1060. Unfur.

ROSELAWN—New sun. 3-r.; hwd. flrs.; hot water; fur.; Hoover kitchen; 1 blk. Grove car, S. P., K. R. 1931 Fairview st. Pied. 5621W.

RUDOLPH APT., 2 and 3 rm., partly furn., stove, lin., wall bed, oak flrs, tile bath, reas., 8605 E. 14th st.

ROCKRIDGE DIST.—3 rms., unfurn.; $40, incl. steam heat, hot water, lights. 5530 College. Pied. 3399J.

RAYMOND APTS., 1461 Alice—Sun., furn. 2, 3, 4 and HOTEL rms. L.2975

ROSLYN APTS., 19th-Telegraph ave. 2 and 3-room furnished apts.

ROSE APTS. ... apt.; fireplace; gar. 1024 Grand av.

THIS STYLE OF TYPE

costs twice as much as THIS. It is four times as effective. Use it as a heading to give force to the big selling point of your advertisement.

20—APARTMENTS TO LET—Cntd

ROYAL APTS., 1633 10th ave., strict. modern 3-rm., b., gar. Merr. 1564.

SAN PABLO, 2317—Elderly lady will share apt with refined middle aged lady; rm. and brd. free. Lake. 6233.

457 40th st., 3-rm. lower front apt. $50; kitchen fur; new, mod. sunny. Pied. 3034.

VISTA GRANDE APTS.

Just finished, 4 rooms, steam heat, janitor service. View of lake and park. 220 Grand Ave.

VERNON ST., 50—Mod. 2-rm. apt. Lakeside 606.

WAYNE AVE., 415, off Lakeshore blvd—New high class residential apartment flats, surrounded by palms; within 100 ft from Lake; 4 beautifully decorated rms with gar, $100, incl. fur, ht. and janitor service; 6 rooms, $125

WESLEY AVE., 485, nr. Brooklyn—3 unfurn. apts; Lakeview; elect range and heaters, 2 wall beds, French mirror doors, hdw. flrs, tiled bath, etc.; $50 per mo.; adults. Merritt 4415

WHITTAKER ARMS

Beautiful front 4-rm., also 2-rm. apartment; complete service, close to U C and trains Berk 2122

WEBSTER ST., 1955—Exceptional apt. Modern, sun, 3 rms, steam heat; six minutes' walk to bus. cent. and trains. Refs.

WANTED, a lady, C. S. preferred, to share beautiful 3-room apt with business woman. Box 5147, Trib.

YOSEMITE, 2541 San Pablo—2-rm. apt. $24 and $26 mo.; 1 rm $3 50 week.

10TH ST, 184—2 sunny, clean, complet. fur., kitch., bath; nr Lake; adults.

12TH ST, 825—Clean sunny furn 2-room apt., on Key Route.

13TH AVE, 2015—H or G car, sunny unfurn. apt.; priv. bath, hdwd. flrs and gas range.

14TH ST, 1052—Mod., fur. Lk 2069

25TH AVE., 2531—Unfurnished or partly furnished apartment. 2 rms, bath; laundry; new, conv, desirable, yard, fruit, flowers, warm; adults only. $25

36TH ST, 617—Mod 3-rm. furnished apt, hardwood flrs Pied 5881W.

37TH ST., 432—Mod 2-rm. apt., unfur., all built-in features.

62D ST., 656—Nicely furn. sunny front 2-rm. apt., nr. Shattuck ave. and city trans, $25.

5-ROOMS and sun pch., unfur. 1 blk. K. R. sta. $50. Pied. 2919W.

21 HOTELS

HARRISON 14th and Harrison Modern; all outside rms; dining room, rates $1.50 up.

HOTEL WALDORF reas. rates 1441 Bdwy

OVERLAND HOTEL, 103 Bdwy— ... hot water.

FURNISHED ROOMS

Class 22, rate 35c a line a week.

ALAMEDA, 912 Oak St—Sunny rm. for gentlemen employed; breakfast if desired; phone and bath.

ALICE ST. 1576—Furn rm; modern conveniences. Oak. 4275

ALICE, 1576—Desirable rm, mod conven. Oak 4275.

BLAKE ST., 2020—2 well-furnished, sunny rms Tel. Berkeley 7169W.

CHRISTMAS Suggestions fol Class 60

E. 11TH ST., 528—Sunny front rm., $2.50 wk. Near cars.

E. 12TH ST., 1256—Sunny rms.; run. water, 75c to $1 day. $9 to $12 mo

E. 16TH. 448—Bedroom for rent, use of bath and phone. $7 month.

FRONT RM.—Beau. view; fur., sun; priv. home; kitch priv; w. b., piano; nr. Tech, K. R. P. 7539J.

FURNISHED ROOM near St. cars and electric train. 2130 50th ave.

GIRLS' club for young bus. women desiring home atmosphere and privileges. Community kitchen, limited to 8 Furn. or unfurn. Oak 9039, mornings.

GROVE ST., 3256—3 unfurn. rooms and bath, sunny corner, adults

GROVE, 2241—2 sunny, airy attic rms, close in. Lake, 2746.

JACKSON, 969—Large sunny clean rms, run. water, walk dist, $3 up.

LOVELY room for 1 or 2 gentlemen; breakfast if desired, feel at home. Oak. 5484.

MERRIMAC ST., 563, nr. Telegraph, nice front rm, newly furnished; wall bed, heat. Phone Lake. 4913.

MANILA AVE, 3774—Furnished rm, nr. Fabiola and Merritt hospitals

OAK ST., 1517—Artistic cozy rm. overlooking lake for 1 or 2. Very refined. Priv. Reas.

PARK BLVD., 2247—Priv. home; sunny room, bath, phone. M. 2258.

ROOM with private family in select district; convenient to transportation; rent reasonable. Phone Pied. 7253W.

SAN PABLO AVE., 2333 — Single sleeping rooms, $3 per week. Oakland 3950.

WILLIAMS ST., 602, nr. E Bay Mkt.; sun., fur. rm.; good for 1 man; $10 mo.

WEBSTER ST., 2035—New, furn. rm; no other boarders; ph., bath, heat.

WEBSTER, 2831—Comf. room; suit. for 2; all conveniences; nr car.

WEBSTER, 1716—Good size, sunny, newly furn Oak. 3531.

WEBSTER ST, 1529—Newly decorated clean rooms. Suitable 1, 2.

WEBSTER ST., 1999—Nice, clean, sunny rm., gent. pref. O. 6052.

3 RMS. and original kitchen; exclusive house; refs; P. 8218.

5TH AVE., 1427—A large sunny room, private bath, furn. or unfurn. Merritt 2498

... week, bath, 3 blocks ...

11TH AVE., 1731—Large, sunny front rm., kitch. priv. Mer. 4027.

12TH AVE, 2443—Single rm. in private home. Gent. pref. Ph., bath., gar.

13TH ST., 767—Small sun, back rm., use of hot bath, telephone. Nice for old lady. $2.25 per week

13TH ST., 207—Large room with heat; close in; near transportation

15TH ST., 762, nr. Brush—Sun, front sing. rm.; gas, elec., water. $10 mo.

19TH ST., 537—2 furn. rms., private home, close in. Masons prfd.

20TH ST., 392—Sunny, modern, fur. rms, 1 or 2 gentlemen; private fam.; priv. bath; near S. P., K. sta.

20TH ST., 532—Room and dressing rm., hdwd. flrs.; walk. dist.; $4 wk.

24TH ST., 580—Beautifully furnished sunny room. Rent reasonable. Phone Lake. 2119.

27TH ST., 519—Furnished room and garage.

35TH AVE., 2318—A large sunny rm. with home privileges, for woman employed through the day; $12 month.

47TH AVE., 1434, Melrose, E. Oakland.—4 unf. sunny rooms.

62ND ST., 688.—Nicely furn. rm. in priv. home; newly decorated; sunny, fac. so.; bath adj.; nr. Oak and Berk. cars and S. F. trns. P. 7246W

22A—FURNISHED RMS. WANTED.

ELDERLY woman wants comfortable rm. Housekeeping privileges. Homelike surroundings. State full particulars. Box 5514 Trib.

FURNISHED room wanted by young man, in lake district between E. 16th and 23rd sts. Private or connecting bath; also use of piano; prefer private residence. Box 5507, Tribune.

23—UNFURNISHED ROOMS TO LET

ALA.—3-rm., elec., gas range, w. heater. Phone. $22. Pied. 507.

BERKELEY, 2646 Telegraph—Two small sun unfur. rms; rent reas

E. 21ST ST., 1605—3 or 4 hskpg. rms.; sun., clean, priv. home; $20.

FILBERT, 3107, nr. San Pablo—Sun. up. 4 rms. and slp. pch; $22 50.

MATHER ST., 168—Oakland, cottage newly fixed, 4 sunny rooms and kitchenette; garage, near Pied. car line.

MILTON, 828—3 lge. sun. up. rms., gas, elect, bath; adults. Lk. 4226.

7TH ST., 61—3-room modern, desirable; $25.

24 HOUSEKEEPING

Rate 35c a line a week

ALAMEDA—2 rms., gas and coal stove, priv. bath, newly renovated. 1416 9th st (rear). Call 1418 9th st

ALAMEDA, 950 Park st—Nice sun rm. and kitch, all convs.; reas., adults.

ALAMEDA, 1012 Walnut — Clean sunny rm kitch, $15; elect. included, cent loca Ala. 1186

ALAMEDA, 2723 Eagle—3 large sun. rms, gas, elect, phon, near cars and local

ADA 2664 Santa Clara—1 lg. sunny rm. Furnished for housekeeping.

ALICE ST., 1304—3-room suite for housekeeping; sunny.

ALICE, 1578—2 well furn. rms, sun., convenient, rent reasonable.

BRUSH ST., 2028—Two clean housekeeping rooms; sunny corner.

BRUSH 1819—2 hskpg rooms, light and bath, phone incl.

BERKELEY, 2110½ Ashby, hskpg rms., near cars, trains. B 7160.

CHRISTMAS Suggestions fol Class 60

E. 12TH ST, 3623—3 furnished housekeeping rooms. Private entrance $22.

E. 20th ST, 2131—3 rms, alcove porch; nicely furnished; $5 per week.

E. 15TH ST, 210—1-2-3-rm. suites comp. for hskpg. Garage.

E. 15TH ST, 328—Rm, kitch.; nr. all cars; heater; cent.; reas.

E. 15TH ST., 704—Room and kitchenette; reasonable.

FRANKLIN, 2022—1 and 2-rm. hskp. room cheap; gas, lights and phone.

GROVE ST., 4604.—2 and 3 rm. furn. suites; water; phone; gas; elect. Phone Piedmont 3286J

GROVE, 2922—Private home, new, clean, sunny furn. rm and ktchnt. Lights, water, gas and phone.

GROVE, 1629, cor. 17th st.—Apts and light hskpg. rooms; elec., phone.

GROVE, 2327—Sunny hskpg rms, cheap rent, gas and elec, r. w

HARRISON, 1023—Front rm Single rms $2 50 up. Ph., gas, lin., furn

... tive sun. rms., furn., Key R., gas, elec., heat, phone, linen, for $35. E car.

LINDEN, 1415—4 rms. lower, $18; 2 rms., $16; 1 rm., $12; 2 lower rms., $12.

MYRTLE, 2907—2 rms. and kitch., clean and sunny; $25; 1 front, ext. nice. $15. Lady emp. Lake. 2751.

MOSS, 29—Ft rm., kit., furn.; neat, nr. Oak ave.. $25. Lake. 7114.

NICE, sunny rm for housekeeping, reas Mer. 1935. In priv. family.

PLEASANT—Sun all day rm. kichenette for man nr. local., with or without garage. Oak. 3571.

SHATTUCK, 4730—2 sun. neatly furn. front rms.; newly ren; kit.

SAN PABLO AV, 2333—Single or two furn. hskpg. rms. Oak. 3950.

SYCAMORE, 689—2 clean, well fur.; rent reas; near 25th and Grove.

SAN PABLO, 2504—Two single hskp. rms Call after 5 p m

TEL., 2761 — Lg. rm. kitchenette, adj. bath; phone, laund.; reas Oak. 6695.

TELEGRAPH AVE., 5824—3 rooms with piano; $35 Merritt 3760

WEBSTER, 1930—2 real nice sun. rms; h. and c. water; elec., gas, phone.

WEBSTER ST, 1550—Bachelor's house, rooms, hskpg., gas, el., water; private entrance.

WEBSTER ST., 1710—1 room and kitch., sunny, well furn. Call and see

5TH AVE, 847—2 sun. clean rms; on car line; nr local.

7TH AVE, 849—2 nice upper furn. rms; adults; no sick; near cars.

8TH ST., 1381—3 furnished rooms, gas and elec.; $22.50. Lake. 7105.

8TH ST., 1217—2 rms; everything, 2 beds, coal and gas stoves

8TH AVE., 1233—Newly papered, painted housekeeping rooms

9TH ST, 248—Large front room, kitchenette; heating stove.

10TH AVE. 1935—Large sunny front room and ktch, gas, light, phone; $25.

10TH ST, 782—Sunny, front suite; two rooms, kitchenette. $6 week.

10TH AVE., 1741—3 sunny furn. hskpg. rms.; price $35. Mer. 4662.

12TH AVE., 1755—Sun. cozy rm., $3 wk., inc. gas; nr. cars; for man or lady.

12TH AVE., 2619—Lge. sun. front rm. and kitchenette, reas.. nr. cars.

14TH ST., 552—2 sunny rooms, modern, garage.

15TH ST, 736—Fur. rms for hskpg; $17 per mo. and up, gas and elect., bath and phone.

15TH ST., 831, nr. Market—Fur. rm. for hkpg., $3.75 wk.; with garage.

15TH ST., 832—2 and 3 hkpg. rooms, garage.

16TH ST., 726—1 or 2 rms., with kit. privileges, close in; elect.

17TH ST., 514—Single and hskpg. rooms to let.

19TH ST., 735—Walking dist; furn. ...

23RD AVE., 2231—Well furn. room and kitchen; adults. Ftvl. 1796W.

23D AVE., 2225—2 well furn. hskpg. rms. Bath, elect, phone. Adults.

24TH, 367—Fur. front rm. and kitch. Nice for dressmakers; good loc. also room and kitchen. Modern and homelike. Near trains.

24TH ST., 518—Large, clean, sunny room for hkpg., $4 week. Ok. 4125.

24TH AVE., 1535—Modern, conv. comf., to steady tenans.

25TH ST., 715—2 sunny rooms for price of one.

25TH ST, 675—1 rm., complete; gas, elec, water; sunny. Gents. $3 wk.

26TH ST, 405—Very pleasant modern room. Sun all day. Garage.

27TH ST., 594—3 clean, sunny, furnished rooms and kitchenette; suitable for 2 employed; adults. Phone Lakeside 1814.

29TH ST., 597—2 front furnished rooms; $25; 2 car lines.

41ST AVE.—Priv. home, 2 or 3 hskp. rms., clean, newly painted, sunny, modern, upstairs; on car line; $16 to $25. Oakland 9341.

52D AVE. 1501—Two furnished housekeeping rooms, $20.

24A—HOUSEKEEPING RMS. WNTD

TWO young ladies employed, desire 2 bedrooms and kitchenette in private family, girl age 3 taken care of day time, conv Teleg, College or Pied. Box 5528, Tribune.

THIS STYLE OF TYPE

costs twice as much as THIS. It is four times as effective. Use it as a heading to give force to the big selling point of your advertisement

24A—HSKPG. ROOMS WANTED. Continued

NURSE, graduate, elderly, wants pleasant housekeeping room in quiet private family (with lone lady preferred), Oakland, near good car line. Give phone number Box 5919, Tribune.

WANTED—A room by gentleman with good position. Box 5756, Trib.

25 BOARDING

Rate 35c a line a week

A REAL home, priv. family, bus. people or couple; garage. Pied. 4322J.

ALAMEDA—Large rm. with board in priv. home. nr. local. Ala. 3924J.

BERK., 2362 Woolsey st.—Large sunny front room in nice home: good meals, all conv; nr. S. P., Key cars; reas. 2. Berk. 2706J.

BUS WOMAN—Two meals, beautiful Claremont home; College car, Key trains 1 block. Piedmont 7132.

BERKELEY, room with 2 meals, pleasant home nr. U C. and all cars Phone Berkeley 6768W.

CHRISTMAS Suggestions fol Class 60

EXCELLENT board with young couple in beaut. home. 2 young men pref., garage. Merritt 3264.

E. 18TH, 829—Good home for two children. C. S. family.

HARRISON, 1515—Room and board; very desirable

JACKSON, 1543—Large sunny front room with board, heat and running water, suit for 2. $10 week.

JACKSON, 1016—Sunny, or with good board; home life. Oak. 1865

KANSAS, 3917—Room and board for elderly lady or gentleman. No. J car 38th.

LARGE comfortable room with bath; use of living room; home atmosphere; priv. home; for 2 business girls or couple employed; reas; Park blvd. car. Merritt 5635.

LARGE sun. front room with board for lady, $50. Merritt 1527.

MARKET ST., 3404—Board and rm. in priv. family, nice sun. rms.; nr. car lines.

OAK ST., 1567—Beautiful sunny room with bath, overlooking Lake M, suitable for 3, fireplace. Vacant Dec. 1; also room for 2.

ROCKRIDGE—Furn. room or room and board in priv. family for business couple, students or employed persons. Refs. Pied. 6591W. mornings.

RM. and board for 1 or 2, private family, good comfortable home. Claremont Dist. Nr. S. F. and Oak cars. Pied. 3288W.

SHATTUCK, 5733—Large rm. with bkfst; priv. fam.; gar. if desired.

VIEW, 4437—Attract. sun.. single rm.; gar., water, elec. Pied. 7911W

2ND AVE., 1116—Comf. ft. r. with board; elderly people. Mer. 1176.

8TH ST., 1154—Sunny rm. for parent; board, care of child; reas.

12TH ST., 226 — Newly furnished rms., with board. Oak. 1324, after 6 p. m.

18TH, 519—Board by week; good home cooking; $6 50 week.

18TH, 519—Rm. and board; 4 blks. city hall; close to all car lines.

28TH ST., 540, near Teleg.—Attractive rms, priv. baths, stm. heat; good table; large yard, porches; rates to couples; ref. Oak 4589

28TH ST., 616—Attract. rms. for bus. people; good place for children; gas, elect., h. w., ph., garb., lndry.

31ST ST., 666—Room and board for 2 gentlemen, in modern home. Sunny room, excellent cooking. Piedmont 2681W.

38TH ST, 668—rm., near Key Route and Grove car; two meals, private family. Pied. 5257W.

25A—BOARD AND ROOM WANTED

ROOM and board for lady and 9-year-old child, where child can receive care during day. Pied. 4875J

29 INVALIDS' HOMES.

HOME, aged, chronic, conv.; trained nurse. 2708 Sunset ave. Ft. 1647W.

PRI. SUN. HOME—Elderly people or invalids. Grad. nurse. Berk. 6988.

WOULD care for a couple of elderly people or invalid. Good care, kind treatment assured Phone Pied. 191J, or write Box 10,883, Oakland Tribune.

30-31 FLATS

UNFURNISHED. TO LET.

Advertising grouped by location as shown by first word.

One line, one week $1.00.

ATHENS AVE., 831 (rear)—3 rms. and bath, unfurn; rent $20, water incl. Key at 827, lower flat.

ADELINE ST., 1614—Sun 4-rm. lower flat. Inq. upstairs. $22.50.

A 3-RM. sun. flat, E. Oak. Mer. 4579.

BERKELEY—4-rm. lower flat, sleeping porch, furnace; $40. Ph. Berk 4954J, after 6 p. m.

CHESTNUT, 1508—Rear 3 r. flat. pri. fr. entr., bath, gas, water heater, 2 adults, $18.

18TH AVE, 1544—6-rm. up. flat $30.

COR. 6th and Castro, mod. 5-rm. up. flat.

CHRISTMAS Suggestions fol Class 60

FLAT for rent right in town, $30. Phone Oakland 2900.

GREENWOOD AVE., 4131, Oak—Beaut. new sun. upper flat 6 lge. rms.; heat; gar.; bsmt; nr. K. R and cars.

GROVE STREET, ... ny 5-rooms, water free, $35.

LYDIA ST., 878—5-rm. sunny flat; fine condition. Pied. 4020J.

LAKE PARK, 561—Mod 3-rm. apt. flat. F. F. Porter, 411 15th st.

MYRTLE, 2716.—New lower 5-r., bath; laundry; garage; gas; elect.; large yard. $25. Oak. 5221.

MOD. 5-RM., hdw. flrs; close-in; fine dist.; adults; $45. Miller. Ok. 1617.

MOSS AVE., 810—Sunny 5-rm lower ...

ROCKRIDGE District, Shafter ave., 5301—Sunny corner 6-rm. flat, garage. Rent $45. Pied 983.

SAN PABLO AVE., 4807—5 rms., new, sunny; upper; rent $45; adults only.

UNFURN or furn. flat cheap. Apply 1300 E. 14th st.

VALDEZ, 2668—Lower 5-rm. flat; corner; sunny. clean.

9TH AVE, 2235—5-rm. flat with garage $45; water free.

28TH ST, 1266, nr. Adeline st.—$18; water free, 4 rms. and bath. Key at lower flat.

25TH ST., 585—3-rm. up. flat; hdw. flrs, w. h; $32; water incl.; adults.

33D ST., 575, bet. Grove and Telegraph—Sunny modern 3-room flat with garage.

53RD ST., 836.—A sun. 4 rm. upper flat and garage near train and Grove st. car line. Rent $40, incl. water, phone. Pied. 4328W.

58TH ST., 580—Modern lower flat 4 rooms, water free, $30.

60TH ST., 830—3 rooms, kitchenette, modern, sunny. Near cars, trains. $30 mo. Pied. 4526.

60TH ST.—$22.50—6 rooms, bath, garage. Phone Oak. 439.

3-RM. APT.-FLAT—Modern, separate ent., $40. Oak. 7584. Nr. cars.

3-RM. unfurnished flats. modern; Alco-heater, garage. Lake. 7377.

31—FLATS TO LET—FURNISHED

ALBANY, 987 San Pablo ave.—Flat and storeroom; garden and chicken lot, Near S. F. trains. Adults only.

ALAMEDA—3 rm. furn. flats, nr. trains, beach; water free. Call bet. 10 and 4. 541 Central Ave. Ph. Ala. 1348.

31—FLATS TO LET—FURNISHED Continued

ALAMEDA, 1081 Park ave.—Three rms. and bath; nicely furn.; coal and gas stove; artesian water.

AT Lake Merritt, 3 Wayne ave. Mod., 3 rms., dressing rm., bath, ...

ALA., 4-rm. upper furn. flat, piano, priv. bath, 1157 Park ave. Ala. 3133J.

CHRISTMAS Suggestions fol.Class 60

CAMPBELL ST., 1093—3-rm., sunny.

FALLON ST., 718—Nice sunny 5-rm. flat. Phone. Pied. 6695W. Owner at 514 6th st.

MAGNOLIA 2924—4-rms.; modern; with player piano; $35; including gas, water, electricity.

MARKET, 3619—4-5 rms.; el., gar.

RUSSELL ST., ... bath, gas; nice sunny upper flat; nr. cars and school; $30.

SUNNY furn. 5-rm. flat; conv. trains, cars; refs Pied. 8352R.

WHEELER ST, 2906, nr. Ashby—5-rooms completely furn., nr. trains and schools. Berk. 8646W. $45.

WAYNE AVE., 268—Mod., 3 rms., dressing rm., bath, gar., $65. M. 373

WEST ST., 3111—Sunny, 3 rms., priv. ent. bath upper and lower.

5TH AVE., 2048—3-room flat with garage, rent $25. Call bet. 2-6.

22ND ST, 859—Lower 3 rms. Adults.

26TH AVE, 2613—4 rms, lower; sunny; couple.

45TH, 1052—A 3-rm. flat, with piano and garage. Nicely furn., reas.

3 RMS., slp. pch., gar.; nr. cars, S. P.; large grounds. Elm. 702.

4-ROOM furn. flat. Pied. 2538W.

33-34 HOUSES UNFURNISHED.

AA—FREE RENT BUREAU AT JACKSON'S

Clay St., bet 13th and 14th, will help you find a furnished or unfurnished house, cottage, flat, bungalow or apartment.

ALAMEDA: 1101 Morton st.—8-rm. house, 4 bedrms, 2 baths; double garage; furnace; $60. Pied. 6374.

BERKELEY Cottage, No. 2841 McGee ave.; owner 3622 Adeline st

EAST BAY AUTO CAMP—San Pablo ave. and 48th st. Winter rates Nov. 1 to May 1: 2-room house furnished with 2 burner gas plate, sink, water, electric lights, table and benches. $22.50 per month. 1 room house, $20 per mo. Prices include gas for cooking purposes water, electric lights and space for parking car. School adjoins camp. Children welcome.

FOOTHILL BLVD, 6108—5 rm. mod. bungalow, hd. wd. floors, gas range, water heater, incl. $45 per mo. Sat. after 5 and Sun. a. m.

FALLON ST., 636—6-rm. cottage, 2 bedrooms, 1 blk. S. P. station; garage; adults. Oak. 2799.

... Fruitvale home 7 large rooms, partly furn.; large slp. porch, garage; 50 fruit trees; imposing entrance; $65. Phone Oakland 4442

HAMILTON Place, 112.—Sun. 8 rms. $50. F. F. Porter, 411 15th st.

IF YOU CAN'T FIND the bungalow apartment flat or house you want visit our FREE RENTAL BUREAU. If it's for rent we have it. **BREUNER'S** "Everything for the House." CLAY AT 15TH.

LOVELY 5-rm. cottage with garage; redecorated. Berkeley 1616W.

SCUYLER ST., 2936 — 6 r. near School St.

WALNUT AVE., 4405, on Leona Heights car line, beautiful lge. 5-rm. cem. bungalow, with cement basement, gar., large garden, all lawn and flowers. Will give linoleum in kitchen, bath rm, and laundry, curtain rods, portiere rods and potted plants, will take care of yard. $55 mo.

WEST BERKELEY; rear cottage 3 rooms, bath. $15. Berkeley 946W.

WHITTLE AVE., 3935; off Fruitvale ave.—3-r. house, gas. water, $15.

4-ROOM house for rent; furniture for sale; $60; close in. Inquire 1807 San Pablo ave.

4TH AVE. HEIGHTS: new cement house 6 rooms, gar., bsmt. Owner, 2775 Orange ave.

20TH ST., 593, nr. Telegraph.—$35 Downtown, nr. carline; neat ctge; 5-r.; bath; F. F. Porter, 411 15th st

35TH AVE., 1600—3-room house.

51ST ST., 829—7 rms., 4 sunny bedrooms, attic and basement; modern; nr. K. R

58TH ST., 758—A 5-rm., sunny cot. garden, $40. water incl., nr. cars, and trs. Adults only, nr. Grove.

33A—UNFURN. HOUSES WANTED.

LAKE DIST. 5-6-rm. bung., modern, large liv. rm, sleeping porch. Not over $50; best ref. Adults. Box 5532, Tribune.

5 OR 6-ROOM bungalow; 3 adults; permanent. Merritt 3811.

34—HOUSES TO LET FURNISHED.

Advertising grouped by location as shown by first word

ALAMEDA, 608 Taylor ave.—5 rms, gas. elec. piano, silver, linen. $55.

BUNGALOW—5 rms., artistically and completely furn., hdwd. flrs. and furnace; $75. Pied. 6053W

BRUSH, 1...—2-rm. furn. cottage, bath, toilet; close-in.

E. ...TH ST, 5618—5 rooms, ... modern; references. Phone Ftvl. 712J.

E. 17TH ST, 5616—5-room, modern; references; $45. Fruitvale 712J.

FTVALE. AVE., 3104—Well furn. mod. 7-rm. house with gar; price very reas. Ftvle. 3655J.

GRAND AVE—7 rooms, hardwood floors, furnace, garage; rent $100. Phone Pied 2274J from 9 to 4 or Market 7398 evenings.

MAGNOLIA, 2911—4-rm. house ...

PARK BLVD.—5-room bungalow, garage. Mer. 1887.

SHAFTER AVE., 4215, Oakland, 42d st.—Cottage, 5 rms., nr. ... K. R. and Tech. high; ... months; adults.

TELEGRAPH 6529¼ nr. 66th, cute cottage, nicely furn, two rooms, bath and attic.

WELD ST, 7012, nr. 69th ave.—Up-to-date 5-r. shin. bung., $45.

26TH ST., 375—Neat cottage 1-rm. kit. suite, for bach or working couple. Lake. 3245.

26TH ST., 375—Neat cottage 1-rm., kit. suite, for bach. or working couple. Lake. 3245.

42ND, 683—Neatly furn. 5-rm. bung. nr. K. R.; $60. Open Sun., 11 to 4.

34A — HOUSES, FURN., WANTED.

AT ONCE

House of eight or nine rooms; Piedmont or Lake district—four or five bedrooms, garage. Phone or send information to MAIDEN, RITTIGSTEIN & CO., Real Estate 420 15th St. Lakeside 4300

WANT furnished place beyond 32d ave., 3 or 4 rooms, sleeping porch preferred, best of references. Wm. Jacobs, Lakeside 2100.

WANTED—By Dec. 7, furn., or partly furn. 3 or 4 rms, centrally located; not over $25. Box 2457, Tribune.

36 OFFICES STORES ART STUDIOS

One line, one month, $3.00

ADELINE, 3025, Berk.—Store and extra rm. and mod. 3-rm. flat at Ashby sta $35 mo. Webb, Ftvle. 235, 10 to 5.

36—STORES, OFFICES, STUDIOS, Continued.

ASSISTANCE in locating new candy and ice cream stores gladly given ... Cream Co. Oakl. 16. Mr. Carlsen.

ALA., 2047 Lincoln—Store, 4 liv. rms

BACON BLDG. 17. Office space for rent, desk room, phone, etc.

DESIRABLE front office for rent. Phone Lakeside 6610.

E. 14TH, 9001—Corner, 2 stores, just completed; druggist, dry goods, hardware or furniture will do good here.

E. 14TH ST., 6153—New store; good living rooms; large garage; $40. Phone ...

E. 14th St., 3941—Store. Will enlarge, lease or rent to des. tenant.

E. 14TH ST., 4612—Store; best location in Melrose. $55 a month.

E. 14TH, 5816—Large store, $35.

MODERN, light office; use reception room, ph., etc. Oak. 3073.

RICHMOND—Richmond office Oakland TRIBUNE, 1015 Macdonald ave.; office space for rent; reasonable to steady tenants.

RM., with use of reception hall; law office, in bank bldg. Box 5934, Tribune.

SAN PABLO AVE., 1632, at 17th—Office space for rent; suitable for real estate or insurance; with use of phone.

THIS is A real opportunity for a first-class milliner to start a shop in location where business has been developed. Box 1867, Tribune.

TELEGRAPH, 5505—Large, clean store, good location; rent $25 a month.

WEBSTER near 12th, store, 17x90, with full basement. Apply room 12, 357 12th st.

14TH ST., 229—Suitable for real estate, florist, notions or gents' furnishing. Apt. 3, upstairs.

814 SYNDICATE BLDG.—Completely furnished office with telephone installed; $50 monthly.

36A—STORES, OFFICES, STUDIOS WANTED.

OFFICE rooms; lease if required. Dr. 1527 Broadway.

37 FACTORIES, ETC.

FACTORY buildings and sites; lease or sale. Gray, 237 Bacon bldg.

38 GARAGES FOR RENT AND SALE.

GARAGES, 8x14, $55; rustic stock doors, $108; model at 725 E. 12th st. Mer. 1139.

GARAGES, cabins, $60 up; rent $2.50 to $3. 983 54th st. Pied. 6270.

GARAGES and cabins, $60 up; terms Rent $2.50 and $3. 1951 60th. P. 748

40 LOTS FOR SALE

MOSS ESTATE

50x200 ....$ 600

75x200 ....$ 900

100x200 ....$1200

Excellent soil; gentle slope to south; beautiful location; good neighbors; good restrictions.

Ideal for garden home with fruit, poultry, etc.; handy to S. P. station.

Easiest of terms and we help finance the building.

See our demonstration of Univ. type poultry house or write for poultry circular.

THE MINNEY CO.

Owners

Tract Office, 7850 Foothill Blvd., Oakland

A GOOD SPRING

Nearly ¼ acre on Fruitvale ave. Has big deep spring, never run dry. Lot slopes slightly but has good building site. 7 blks. from business district. Full price $300, would like to get cash so am sacrificing. For information write Box 4709, Trib.

A "COMEBACK" SNAP!

A swell quarter of an acre in best part of Glenwood, good oil macadam street, electricity, city water, etc. fine little homes. Will take $75 down, then $7.50 each month. This is a "comeback" and at a discount. Box 4707 Trib.

A HOME FOR $575

I have a few level lots, city imp., street cars, etc. With each lot I give you enough building material to build rustic bungalow. Only $57 down. Box 4326 Trib.

CORNER LOT

...—50x120; fine view, upper ...vale; 1 blk. to cars. Hughes, ... 14th.

...50 ft. frontage, $1350; Stein-... Terrace. Morns, Ftvl. 3868W.

CHRISTMAS Suggestions fol.Class 60

DANDY VIEW LOT

134x231, in East Oakland; close to cars; graded and surfaced streets, electricity and water there now. Will furnish material for a neat temporary house. Price $975; $50 cash, balance easy. Box 5436. Tribune.

FIVE ACRE

chicken ranch, close in, $2500; very easy terms. 846 San Pablo ave., Albany.

easy terms. J. C. Williams, 846 San Pablo ave., Albany.

FINE LOT in Havenscourt 40x100; near S. P. depot; east frontage; a bargain. Box 5508, Tribune.

GRAND AVE.—Lady wishes to share her beautiful apt. with refined employed young woman. Oak. 7949.

Home Seekers Wanted

My telephone is Fruitval 1256. Call me up and ask me about the home sites I am selling ... down and $10 a month, with gas, electricity, water, sewers, phones, schools, sidewalks and stores; built up district, 2 car lines; very close in; only fogless district in Oakland. I desire to interest 20 families and 2 or 3 merchants. Have a wonderful proposition. All it takes is $10 down. I live at 38th ave. and Hopkins, Oakland, at end of 38th ave. car line. Always home. Deal direct. I can't spend much for advertising so ring up now. C. R. Hammersmith, Fruitvale. 1256.

40 LOTS FOR SALE Continued.

This little home---

Stop moving around, come "out of the air"—a renter's life is one of uncertainty, "a checkered career" at the best. Why not have your own home? You can get it FREE! Come out and see.

LAST WEEK there were 82 of these big city lots with FULL improvements, today's there's but 65—17 sold in the two-day sale! You'll have to hurry if you want one, because they are going fast!

If You Can Pay Rent You Can Own Your Home in Schenectady Park

PERMANENT prosperity is assured you here. Millions are being invested here by the Star Motor, Durant, Libby-McNeil, U. S. L., the great General Electric and scores of others. They are here NOW.

Prosperous Payrolls, Ideal Climate, Perfect Car Service, Schools. Handy to Melrose Stores, Police and Fire Protection—WHERE ELSE CAN YOU FIND THESE ADVANTAGES?

—and with your home FREE. Come out today—see the rustic bungalows being built with the free building material, see the finest grade of street improvements already in.

TAKE ANY CAR OUT E. 14TH STREET TO BIG TRACT OFFICE, 5911 E. 14TH ST. (between Seminary Ave. and 60th Ave.).

Representative on Tract Daily

California Subdivision Co.

Office 408 (4th Floor) Syndicate Building. Phone Lake. 546.

REMEMBER, the terms for these big improved city lots are so reasonable that "if you can pay your rent you can own your own home in Schenectady Park." Bring this ad with you.

Want Oakland Acreage Cheap—?

—a place to build a small neat home?
—a place to plant a garden and fruit trees?
—a place where the land is level, the soil rich?
You can have all of this right in Oakland, 17 minutes from 14th and Broadway right in a built up neighborhood.

30 PARCELS OF LAND TO SELECT FROM

Some of the pieces are fully improved with sewer, macadam street, sidewalk, gas, electricity, water, etc. Other pieces are on good graveled road with water. All pieces are priced low and on long easy terms.

$10 PUTS YOU ON THE PIECE YOU WANT

TAKE Hopkins st. car, (G) at 12th and Broadway going east, get off at Hopkins street and Maple ave. Representative at TENT office all day Saturday and Sunday. BY AUTO: Drive to corner of Hopkins and Maple. BY PHONE: Call Lakeside 546 for appointment.

CALIFORNIA SUBDIVISION CO.

Room 408 Syndicate Bldg. 1440 Broadway Evenings Lake. 3632.

HOME

Half acre sloping land; fine for chickens, garden, fruit trees, with enough lumber and building material to build a neat home complete. Total price $510, on very easy terms. See F. E. BURNS. 846 San Pablo Avenue, Albany. Phone Berkeley 9506.

HOMESITE $400

40x133, just ½ block from Peralta, sewer, gas, water, etc., in now. A good building lot for small home. $10 secures it, move on at once, pay balance monthly. Good title given. Box 4324. Trib.

HALF ACRE in East end, fine lot, but can't hold, must sell. Box 5107.

IF YOU COULD BUY A HOME

25 minutes on street car from Oakland's City Hall for

$25.00 DOWN

WOULD YOU INVESTIGATE?

THINK OF THIS:

A permanent small house built to city specifications—cement foundation, rustic siding, shingle roof, T. and G. flooring, on a big, beautiful quarter-acre garden lot near street cars, S. P. trains, schools and stores. Total price from $275 to $650 on very easy terms.

$25.00 DOWN

gives you a start for life. You will have to hurry, they are going fast. See

J. C. WILLIAMS,

846 San Pablo Avenue, Albany

Be sure to bring this ad.

I AM selling this 40x100 foot fully improved lot, located in a good district, close to schools, stores, car lines, etc., for the cost of street work alone; $600 is the full price. I will make you very easy terms. Box 4712, Tribune.

I HAVE a lot in Montclair I must sell. A bargain for quick sale. Box 5757, Tribune.

LOT, 40x160; near Lake and transportation; only $1700. For information and location phone Piedmont 7189J.

MUST SELL quick for cash, 2 lots 40x100 in Ivywood; bargain. Box ...

NEAR MAXWELL PARK

35x110

$875

Big level lot, fully restricted; Class "A" macadam st., sewer, etc.; nr. S. P. train and local cars; cash or terms, but I must sell immediately. I looked all over Oakland before I bought and I know this can't be beaten. Write Box 5041, Tribune.

MARINE VIEW lot, 37½x100, all improvements in and paid for; nr. transportation, schools. On any terms. Box 5701. Tribune.

ON COLLEGE AVE.

3 BLKS. TO GORE OF BROADWAY

40x85—Suitable for apartments and stores; in fast growing business district. Full price, $4250. I am leaving Oakland to go on my ranch; first buyer gets it! See owner on premises. C. Gray, 5411 College ave.

PART OF OLD ESTATE

167x155 (⅔-acre) in Piedmont section; level; 1 block to car line; wonderful view; homesite. Price $1900, easy terms. Box 5163. Tribune.

PARK BLVD. BARGAIN

car line. High and level. Price $1500. Box 5995, Tribune.

START WITH ¼ ACRE

Then get a little temporary house, plant a few trees, berries; this all level piece will "raise your salary" and $10 starts you. Phone me. Piedmont 3105 W., right now.

STOP THINK THIS OVER

For years you have been able to raise from $25 to $50 for your landlord. What have you now? Pay me $50 today. Tomorrow I will deliver $150 worth of new lumber, building material, hardware, etc., for a 12x16 house free on this quarter acre; $25 the first 4 months, then let your chickens pay the $5 per month. Full price $500. Bring this ad to M. B. RAYMOND, 846 San Pablo ave., Albany.

TO AVOID foreclosure I must sacrifice my beautiful Lake Shore Highlands lot; commands view of city and bay; just off Mandana; terms. Box 4331, Tribune.

VIEW lot, 50x98; close to lake, S. F. trains and cars. Apt. or home site. Oak. 8796.

WOMEN ARE ALRIGHT

BUT MY WIFE WAS ALL WRONG.

We separated, I must sell at once, my fine fully improved level lot 2 blks. to cars, stores, nr. school, with mac. street, sewer, sidewalks ... 40x100 in Melrose 2 blks. south of E. 14th st. will sell for $50 down as I go to Seattle on Dec. 1st. It's a peach! First answer gets it! And I'm gone!! H. C. Johnson, Box 5019, Tribune.

1½ ACRES

NEAR FRUITVALE AVENUE

It is level and very choice for a future home. Rich soil for orchard and vegetables. This property is getting scarce. Very easy terms. Box 4720, Tribune.

40 LOTS FOR SALE. Continued

40TH ST.—250-ft. frontage; fine factory site. A. E. M. Smith, Oak. 685.

1-3 ACRE GORE.

$2 a ft.—383 ft. front, 110 ft. deep; gravel st., water. Fruitvale; nr. cars, school, stores; fine soil; $650, cash or terms.

M. A. CONEY

408 Syndicate Bldg.—1440 Broadway. Lakeside 546—Eve., Oak. 6809.

¼-ACRE level and 3 blocks from car in Fruitvale. Here's your chance. I will help you get going; $12 deposit is all. Write Fruitvale, P. O. Box No. 4.

40x133 LOT; gas, electricity, water all in; near car line; 1 block from Peralta ave.; must sacrifice for $350 cash; $400 long easy terms. Box 4647, Tribune.

200 TREES

LOT 70x262 FEET.

$32.50 cash, $3.25 per month. Full price only $325. 12 minutes from Kahn's. City water and graveled roads. Write Box 10658, Tribune.

85x267; near Moraga rd., Montclair; $1290, terms. Level, view; a beauty. Box 4729, Tribune.

$635, TERMS

Large lot fully improved. 1 blk. from car. In the heart of East Oakland, nr. schools and stores. A nice location for bungalow and garden. Bank sale, 10% down, 1% a month. Box 4615. Tribune.

ROCKRIDGE

Magnificent, fully improved slope building site. 61x265. Some view! $1125. Terms. Box 5006, Trib.

SMALL LOT CHEAP.

You can get this lot, full st. improvements: 30x100. Pay me only $10 down, build small house, bal. monthly. Box 4976, Tribune.

130x315.

Adjoining Skyline blvd.; 250 pine trees; unusual view of bay and Golden Gate; $6 a month gets it. Write Box 10873, Trib.

PINES 60x240

This beautiful site is heavily timbered and has a wonderful panoramic view; $400, terms $40 down, $4 month. Box 10874, Tribune.

50X267—LEVEL, very fine soil, in heart of Fruitvale; just think what you can do with this. You can build a temporary shack, say 2 rooms, move in and save rent; then plant 8 cherry trees, 4 apple trees, 4 apricot, 2 plum, a vegetable garden, flowers, etc.; 3 blks. from Hopkins car line; 23 min. to Capwell's; near schools and stores. I will sell this for $950 and take a dep. of $15 to start you. Now stop paying rent. Address Box 4722, Oakland Tribune.

41 HOUSES FOR SALE

ALAMEDA BARGAIN in High-Class Home

Owner is called away and wants to dispose of his beautiful substantially built home, located at 1051 San Antonio ave., Alameda.

It consists of seven large rooms, sleeping porch, breakfast room, and a big basement. There are three bedrooms; one of them is fixed for a charming nursery. The house is equipped with all modern conveniences, including hardwood floors and instantaneous water heater.

The lot is 40x165, with a beautiful garden of trees and flowers. There is a double garage with servants' quarters and bath.

From Oakland take Encinal S. P. at 14th and Franklin to St. Charles st. Walk two blocks south to San Antonio, then one half block west on San Antonio to 1051.

From S. F. take Encinal ave. train to Encinal Park station. Walk one block south to San Antonio, then one and one-half blocks east on San Antonio.

Owner will be on the premises all day Sunday. Phone Alameda 1264.

A PIGEON RANCH

The most up to date in Oakland: lot 135x126; 200 pigeons, 30 pullets, goat and rabbits. Left all alone, forced to sell; no one to care for my stock and home. $2600; $700 cash, bal. E Z.

SEE D. S. REGAN

3512 Fruitvale ave., G car Open Sunday

A REAL BARGAIN

Out of town owner wires us to sell his 2-story house, lot 81 ft. front., ½ blk N. of E. 14th st., lot value $30 per ft., can be made into flats at small expense; you can sell part of lot or build bung. Full price $3000; bank loan $1000 can stand. Clarkson and Oakes, 4487 East 14th st. Fruitvale 3761.

A MONTCLAIR HOME

97-foot lot; wonderful view; 5 large rms. and bkfst. rm., all hdw. flrs.; gar.; tile bath and shower; mirrors in bedroom doors, wall bed in liv. rm.; worth $8500; will sell (including furn. stove, rugs and drapes) for $7000; $4500 cash; bal. loan. Phone Owner, Pied. 8364W, or P. O. Box 516.

AVALON TERRACE

BUNGALOW HOMES.

A REAL ONE.

5 rooms, gum finish, hardwd. fl. throughout, completely electrically equipped, including range; 1 blk. to Seminary ave. S. P. station, 2 blks ... ner of Brookdale ave. and 38th ave. J. G. Sellman, Ftvle. 3500.

A DARN GOOD BUY

only $3650, worth $4500; 5 rooms, 2 bed rooms; garage; has instantaneous heater; lot 53x365; facing two streets; several fruit trees; also chicken pens; cars and schools 2 blocks; easy terms.

MELROSE REALTY CO.

4566 E. 14th st. Fruitvale 111

A NUMBER of 5 and 6-room homes, 4th ave. dist., cor. El Centro, Edgewood ave., block west of Park blvd.; gum finish, tile bath and sink, gar., basement, automatic heater; you will save $800 buying from owner and builder. L. H. Legris, 1351 Hampel st.; ph. Merritt 2109.

ALL BARGAINS

8 rms., income $5750.

5 rms.; new; Melrose Heights; $4500.

2 rms., high base; $2000.

Close to cars and S. P.

D. M. JONES

5166 Fairfax ave.—Frtvl. 3093J.

A NEW 6-ROOM BUNGALOW, OAK FLOORS THROUGHOUT, TILE BATH, SHOWER, HOT WATER HEATER; PIPED FOR FURNACE; GARAGE. 801 WALLA VISTA AVE. OWNER, OAK. 5942; RES., OAK. 9105. TERMS.

A Lake District

New 6-room Colonial; bargain for cash; shown by appointment only. Owner, Pied. 1320.

BURRITT & SHEALEY

Home Builders

Planning, estimating and financing of homes. Office: 2766 Kingsland ave. Phones: Ftvle. 2981; Pied. 4505J; Pied. 1847W.

If you see it in The TRIBUNE tell them so.

41—HOUSES FOR SALE—Continued.

A CHICKEN RANCH

Lot 100x270; 4-rm. new bung.; chick. house, nice, sunny location. $3000. Vaughan, 8821 E. 14th st. Elm. 418.

AA— A SNAP

Six-room cement, hardwood floors all through, furnace, instantaneous heater; garage; about 2 blocks from lake; no dealer. Call Pied. 8556W.

AA— Melrose Heights!

Several choice homes in this ideal district at right prices. DIRKS, 5395 Bona st. Ftvl. 931.

A PARADISE

A 6-rm. bungalow, 3 bedrms., garage, nr. 38th ave., cars & schools. Small paymnt. dwn. Fruitvale 316 3824 East 14th st.

A BARGAIN—$7000; 2 houses, 5 and 4 rms.; water works, trees; lot 58x133; A1 condition; income $75; nr. cars and trains. Owner. Cash or terms. 758 58th st., rear; nr. Grove.

A BARGAIN.

One ACRE with 4-room modern cottage, fruit, etc., good well. A. F. Cornwall, 3606 35th ave. Fruitvale 550W.

A MODERN cottage, 3 rooms, sleeping porch, garage; small payment down, $27.50 per mo. 2080 Harrington ave.

A—$500 CASH—Mod. 5-rm. bungalow; Fourth Avenue Terrace. A snap. $4200.

McKERRICHER & CO.

3449 Fruitv. ave. Frtv. 235

A—KEITH AVE.—Large double flat; excellent income property in A1 condition; $11,500. Pied. 906.

Beautiful Bungalows

of 5 and 6 rooms in Maxwell Park.

Magnificent view of the bay, the hills and Santa Clara valley; close to schools and transportation.

Fully restricted district.

$5250 and up; $750 down; balance like rent.

Burritt & Shealey

Owners and Builders

2766 Kingsland Ave. Maxwell Park, Oakland Phone Fruitvale 2981.

BY OWNER

Bungalow; 7 large rooms, gum finish, handsomely papered, laundry, garage, furnace, finest view in Oakland; ready for immediate occupancy; restricted district; situated sw. cor. Excelsior ave. and Capell st.; owner on premises; terms. Geo. H. Hollidge.

BRAND NEW BUNGALOW

SACRIFICE $4800

(Cost me $5181)

Close to Tech. high school, S. F. transportation and Mosswood Park. Open for inspection 1 to 5 p. m. Sat., Sun. and Mon. E Z terms. 2903 Webster st.

Beautiful 6-Rm. Bungalow

In cream of Melrose district. Every modern feature, best of transportation and schools. Fine lot. DIRKS, 5395 Bond st. Ftvl. 931.

BUNGALOW, 4 rooms and bath; large garage; lot 50x100; one blk. from cars; $350 down, balance $20 month. Fruitvale 2201J.

BY owner, 12-rm. house, W. O. All modern conveniences. Garage for 3 cars, lot 100x145 nr. trains and cars. Bargain. Oak. 5823.

BERKELEY new cement bungalow, 5-rm.; good location; $2000 down. Box 5979 Oak. Tribune.

BROADWAY, Rockridge; 5-rm. cozy home, barg.; view; level lot; $4100; $760 cash. Apply 5361 Manila.

CLOSE IN, new strictly up-to-date cement bungalow, five large rooms, oak floors, tile bath, tile sink, cement floor in laundry, bkfst. rm., large lot, best buy in Oakland for $4950. Phone owner, P. 2575J.

CHRISTMAS Suggestions fol.Class 60

DEFUNCT PAYMENTS

A $6000 home to be sold at $4800; $500 cash, $50 mo., inc. int. Inquire Rich, 1816 E. 20th st. Ph. Mer. 2771.

E. PIEDMONT HEIGHTS

780 Santa Ray Ave.

5-room cement bungalow and garage, just finish d; modern in every respect. Cash price $6200. Terms if desired. A wonderful buy in the finest district. Open for inspection afternoons, or phone owner for appointment, evenings Merritt 4441.

EXCELSIOR AVE., 1017—8 rooms, fine view; gum, hardwood floors, furnace, inst. water heater; large lot; a snap. Owner on premises.

EAST. O. 5 RMS., $3250

1508 19th ave.; half cash. A. E. M. Smith, ph. Oak. 685. Eve. Fvl. 1377W.

ELEGANT modern home; cor. lot; Lake dist.; principals. Oak. 1138, afternoon.

FOR SALE, $7500

Fine attractive home and income property, large grounds, 10 bearing fruit trees, many other trees; fine place for chickens. See owner, 2763 E. 23rd st. Phone Fruit. 1454J.

FRUITVALE BARGAIN

Modern 5-rm. house; $3100; $400 down, $35 a month; close to E. 14th st. Owner, 1627 37th ave.

FOR SALE—4-rm. mod. bung.; ½ blk. to S. P. cars for S. F., 1½ blks. to street cars; $3250. 1011 Virginia st., Berkeley.

FINE concrete cottage; choice Piedmont district; terms $7500; worth $9000. Alameda 2538W.

FOR INCOME, 2 flat house, garage, ... Owner, ... st.

FOR SALE—Dandy 4-room cottage; $3300, terms. 2535 E. 24th st.

Good Piedmont BUNGALOW

Lot 50x167, with a 7-room cement house; unusually large living and dining rooms; music room, kitchen, pass pantry, 2 bedrooms and maid's room, large enclosed back porch; lovely garden; garage; $8000. Phone Oakland 3390.

GRAND AVENUE DIST.

7-rm. bungalow, just completed; wonderful view; hdwd. flrs. tile bath. Everything to make a perfect home. Cor. Sunnyslope and Jean; $7500; terms. Owner: Oak. 9226, bet. 6-7 p. m.

HOMESEEKERS, SPECULATORS! Will sacrifice my 6 mos. old attractive bungalow consisting of 4 rms. and bkfst. nook, garage and basement for $2950; handy to S.P., Key Route and street cars. Bank loan of $1800 can remain. This home costs me $3500. I must have $1250 cash, balance $25 per month. See me at 2518 Hopkins St.; G car.

HAVENSCOURT TRACT

4-room new bung., cement, up-to-date; large liv. rm., hdwd. flrs., brk. nook, garage. For sale by owner. Terms. Ph. Fruit. 2889W bet. 5-7 p. m.

IMMEDIATE POSSESSION

5 cozy rooms in Fruitvale, southern exposure; all rooms light and sunny; hdw. floors, large closets in bedrooms; convenient kitchen; modern throughout; 40-foot frontage; garage, driveway, lawn, flowers. Only $4200; $500 down, $35 mo. Inspect this home before buying.

HOME SERVICE REALTY

4803 East 14th Fruit. 3490

I HAVE A HOUSE

for sale. Come see it. 4428 E. 14 st.

41—HOUSES FOR SALE—Con 41—HOUSES FOR SALE—Con.

FRUITVALE BUNGALOW HOMES

Located in the Heart of Sunny Fruitvale and Conveniently Close to Schools.

We are now starting our second unit of 40 beautiful new cement bungalows, with aeroplane sleeping room, and cement basement, large concrete floored garage and driveway; hardwood floors throughout; built-in bath and shower; reception hall and breakfast nook. Every modern feature.

LOT 41x125

YOU SELECT YOUR OWN FIXTURES AND PAPER

THINK OF IT

We will sell you one of these wonderful bungalow homes for only $500.00 down and $40.00 per month. We are offering you one of the most attractive buys in the Eastbay District.

SELLING PRICE ONLY $4,250 TO $4,500

To reach this property, take a 38th Ave. car East to Brookdale; walk west on Brookdale to Bartlett.

Owner's representative on premises Sunday from 1 p. m. to 5 p. m. Week day appointments made through office.

C. M. MacGREGOR, Owner

470 13th St. Phone Oakland 4315.

JUST BEING COMPLETED

A fine 6-room bungalow, just off Park Blvd. in Excelsior Heights; living room 14x18; dining room 12x14; front bedroom, 14x16; 2nd bedroom 12x14; sleeping porch, 12x14; kitchen 9.6x14; side entrance with reception hall between living room and dining room (French doors); fine built-in features. Come in and let us show you this beautiful bungalow.

SANBORN & BILLMAN

4th Floor Syndicate Bldg.

LeDue & McCaminon

1418 Franklin St.

Bargains

Cor. lot, fine dist., $1000. 198 ft. fronting on Lake Merritt. $150 per foot, clear. Will trade and assume.

3-room cement bungalow, Tech. High School dist., S. F. transportation; $5250; terms.

6-rm. modern cement bungalow, garage; 4th Ave. dist; $6750; terms.

Modern 4-rm. bungalow, $3750; Fruitvale dist.; easy terms.

LeDue & McCaminon

1418 Franklin. Lake. 758.

LAKE Dist. residence; shingled 6 sunny rms., 2 slp. pchs., hdwd. flrs, basement, high elev. Sacrifice. Lake. 4224.

MUST SELL new 5-rm. bung. Oak flrs.; hdwd. panel din. rm.; recess bath; shower; mirrored doors; Hoosier cab.; bk. nk.; gar.; lot ... nr. Key Route Wonderfully fine home for $5250. Only $750 cash. If you see this you will buy it. Phone now. John M. Currie. Lakeside 427.

MODERN bungalow, 6 rooms, slp. pch., gar.; good location, nr. school and transportation; furn., unfurn. Bargain for quick sale; terms. Owner, Pied. 2248.

MANDANA BLVD.—8 rms., furnace; double garage; $8000. Ftvl. 1151W.

NO CASH REQUIRED

Can you give security for $500 instead of making a cash first payment? If you own your auto, furniture, vacant lots, or any property anywhere, use it for security and move right into a brand new 5 or 6-room house; this is your opportunity. Best values in Oakland or Berkeley. SMITH, 6664 E. 14th st. Elmhurst 1643.

NEW

Modern 5-rm. bungalow; lot 50x100; terms.; $5250.

OLD

6-rm. house, lot 66⅔x110; $3500. H. B. BASHAM, 5030 Tel. ave.

NEW 4-rm. cmt. bung.; my equity $600, bal., $2850, like rent. Fruit. 60, Sun. or after 5:30 week days.

NAPA, Calif.—7-rm. home in Lake dist. Write giving price, terms, to Box 5354, Tribune.

NEW HOMES—Like rent; money @ 6%. P. O. Box 397, Berkeley.

NEAR TECH.—New 6-rm. and garage. 4314 View st. Pied. 9263W.

NEW 5-rm., Dutch-Colonial, electrically equipped. Merritt 4453.

ONLY $6200 LAKE DISTRICT

Just think of being able to buy a brand new cement bungalow of 5 rooms and garage in this swell residential section for the low price of $6200! Must have one-third down and $50 a month. Shown by appointment only.

JOHN M. CURRIE, Realtor

Lobby Hotel St. Mark. Lake. 427.

OWNER MUST SELL

fine mod. bungalow in 4th Ave. Hts. 7 rms., hdwd. flrs., slp. porch, garage; $750 cash; bal. like rent. HUGHES, 1530 Franklin st. L. 2019.

PIEDMONT SACRIFICE $5250—TERMS

Modern 6-rm. and s. p. house newly painted and redecorated thruout. Hardwood floors, plate windows, beautiful view, basement, close to transportation; immed. possession.

S. JACKSON & SON

1520 Franklin St., Lakeside 798.

PIEDMONT BARGAIN

Seven-room bungalow and garage, wonderful view; near transportation; lot 48x150; a snap at $7500, and only $2000 down. Remington, 59 Bacon bldg., Oakland.

QUARTER A., small house, chicken houses, 1 blk. to cars, trains. $1500, terms. Pied. 2826W. 1751 Brdwy.

... Look it over and make offer ... room rustic, on Excelsior ave., near Park blvd., school, car; make appointment to see this at once.

CO-OPERATIVE REALTY CO.,

1414 Franklin.

Oak. 8300—Res. Merritt 4321.

Seminary Warm Belt

6-rm., full basement; lot 40x110; just across st. from beautiful Morse estate. Sacrifice $4500.

S. E. WOOD, 5853 FOOTHILL BLVD.

SIX ROOM house in Lake Shore district. Hardwood floors. All conveniences, including garage. Phone Oak. 8124.

TWO fine lots and cozy 3-rm. cottage; fine cor. loc. Each lot 32½x100. Nr. S. P. trains. Good garage. Price $2500. $650 cash, $25 month. Clarke & Co., 3233 E. 14th st. Ftvl. 2078. Stoves and floor coverings included.

TWO new bungalows, Sunny Fruitvale dist. Except. well built. New 5-rm. homes with garage, hdwd. flrs., built-in features, automatic heater. Quiet st. near Fruitvale av. See these Sun. 2716 Brookdale ave.

THREE room cottage east of College. 5456 Manila ave. Price $3600.

VERNON HEIGHTS—Modern sunny home, 4 bed rms., hdw. flrs., furnace heater; gar.; furn. if desired. Owner, 180 Perry st. Oak. 8439.

WALSWORTH AVE., NORTH OF MOSS, NO. 624—EIGHT ROOMS, GARAGE. OWNER, OAK. 6382.

... and breakfast nook; up-to-date bungalow; built-in features; shower; oak floors. See C. M. Dean, Builder and Owner, 3571 Fruitvale ave. Fruit 2038J.

$100 DOWN

$30 month; 4-rm. modern bung.; lot 40x120, facing 2 streets; garage, fruit trees, berries; close to all cars and school; $3500. 6821 E. 14th st. Elm. 847.

Say you saw it in The TRIBUNE

$200 DOWN

5-room bungalow; beautiful fireplace, large lot, driveway, near S. P. $3250. 4428 E. 14th st.

$350

$35 per month

$4150

New 5-room and breakfast nook bungalow. Desirable neighborhood, near 3 street car lines; all built-in features, including breakfast nook, recessed tub, shower, tile floor in bathroom, hardwood floors throughout. Further particulars and key enquire 5364 Trask st., car No. 7; is end of line.

$2375 FOR NEW HOUSE

Here's a splendid value, 40x45; 3 nice rooms, bath, all modern conveniences; finest kind of street and sidewalk improvements; adjoins beautiful home, planned so that additional rooms can be added. Select your own wall paper. A very small payment down accepted. Handy to cars, schools, stores and S. F. trains. See this. Box 4686, Trib.

4TH AVE. dist. bungalow and gar.; block to car; $750 cash, bal. $45 per mo. G. EBBERT, 1206 Bdwy.; Oak. 1451; res., Merritt 2748.

$3350.

5-rm. modern cottage, hardwood floors, close to trains. 816 45th st.

$4000—ALAMEDA—$4000

House of 9 rooms; 5 bedrooms; in good cond.; finished attic; good transp.; nr. schools and beach; lot 50x150. 1714 Alameda ave., Alameda.

106TH AVE., 933—Near Durant auto plant, a large modern 4-room bungalow; $250 down, balance $30 a month. Full price, $3500. W. F. Korts, 1010 Broadway, owner.

2-ROOM HOUSE—Corner lot, 55x100; street wk. in.; 2 blks. cars, 5 min. walk to trains, school; owner gone; must sell; $1500; $550 equity, $15 mo. WOOD, 5853 Foothill at Seminary.

4 RM. BUNG., ... age, fruit trees. 2682 Fer... Fruit. 2378W.

5-RM. bung. on lot suit. for oil station; will lease. 1099 66th st., cor. San Pablo.

50x135, 4-room, bath, fruit trees, poultry house, prospective business location, 4 large automobile factories in vicinity. S. P. train. Owner, 1718 69th ave. Elm. 174.

41A HOUSES WANTED

BUYER WAITING FOR 5 R. ROOM SHINGLED OR WOOD EXTERIOR HOME TO 54TH ST. HOLCOMB REALTY CO. 1206 BDWAY.

CASH TO BUY SNAPS

Cottages, flats or business property, Sutton & Howkins, 479 19th st.

CHRISTMAS Suggestions fol.Class 60

HOME wanted, good dist. Mer. 2771.

WANTED—To buy cottage, giving a lot in Albany and diamonds as first payment, balance like rent. Box 5550. Tribune.

WANTED—Three or four rm. house to move on lot in El Cerrito. Box 5511, Tribune.

WANTED—Home, Adams Pt. or Lake dist. Oak. 685, or Ftv. 1377W.

TITLES SEARCHED

BRING in the old search; save from $2.50 to $20 on your title work. Pacific Abstract Co., Inc., Henshaw Bldg. Oakland 2625.

42 BUSINESS PROP.

A GRAND APARTMENT HOUSE INVESTMENT

Having all the comforts of a home. Built of superior material and workmanship. Considered one of the finest in the East Bay Dist. Located on a fine, large lot in exclusive neighborhood, 1 block from business district. Every apartment an outside one, making it very individual. 15 large, sunny apartments *fully furnished with the best furniture*. All the latest features—dressing rooms, sleeping porches, etc.; oak floors, very best plumbing and hardware. Most artistic entrance hall, wide and graceful. Beautiful interior and exterior finish. Large concrete basement, excellent oil-burning steam and hot water system. Vacuum tubes to all apartments, other fine features too numerous to mention. Has to be seen to be appreciated. On account of the superior location, beauty and appearance it commands the best of tenants and has a large waiting list. Income about $900 per month. Very small operating expenses. Special price of $65,000, including furniture. ... is absolutely the best buy offered in the Bay District. Don't fail to investigate. J. A. Pizzoti or M. E. Schrader, Mutual Realty Co., exclusive agents, 1437 Broadway. Lakeside 4800.

All Apartment House Property is advertised under "Apts. and Flats," Class 43, immediately following this classification.

Complete Factory Building

Model plant ready for use. Close in Oakland property suitable for high class production. Buildings new and up to date. Spacious offices, workrooms and warehouse with trackage, also close to docks. Long lease on ground. No taxes. Will be sold far below cost. Joseph E. Caine, American Bank bldg. Phone Oak. 2950.

BUSINESS property, 5816 E. 14th. $4200, income $420. Davis, Elm. 188.

COR. 100 foot front, Clay st., imp. Merritt 1962.

FOR SALE at a great bargain, industrial site on one of the best corners in Emeryville; $23,000.

J. H. HEATH,

468 Hanover ave. Phone Mer. 928.

FOR SALE—2 mod. 4-rm. apts, best residence districts, Oakland and Berkeley, near transportation; particulars Box ...

THREE new apt. houses, 4 apts. each, 52nd and Grove. Open for inspection during day. Terms. 1551 8th st. Oak. 8320.

42A—BUSINESS PROPERTY WNTD.

7-PASS. High grade auto for income property; 384 12th st. Oak. 70.

7-PASS. High grade auto for income prop.; 384 12th st. Oak. 70.

43 APTS AND FLATS

A—2 flats, 4, 5-rm., $4600; 6114 E. 17th st.

CORNER FLATS IN

Claremont; 6 and 7 rooms. Big snap, HUGHES or HOLWAY, 1530 Franklin St. Lakeside 2019

6 4-RM. APT., good con., pays 12% net; no better investment. Herrington, 547 16th st. Oak. 322.

43A—APTS. AND FLATS WANTED

APTS. or flats wanted Mer. 2771.

WE HAVE bona fide cash buyer for flats to $12,000 and buyer for apartments to $30,000; also immediately for quick action. More & Herrington, 547 16th st. Oak. 322.

WANT flats quick; right price. Col. Mitchell, 747 54th st., apt No. 8.

44 FACTORY SITES

NEAR Tech. High, modern 4-room bung. Price $3250; terms. Pied. 2826W; 1751 Broadway.

45 COUNTRY REALTY

One line, one week, $1.00.

A—IF interested in El Dorado county real estate, land or mines, write C. EDNER for full information, Placerville, Cal., Box 306.

PASTURE—160 acres adjoining city limits; fenced; no buildings. Wyman, 4370 Everett ave. Rent, $250

SALE OR TRADE 17-ACRE ALMOND AND FIG ORCHARD, 10 YRS. OLD, IN WESTERN YOLO CO. WRITE OWNER, BOX 349-D R.F.D. NO. 1, BERKELEY.

4 ACRES good land Walnut Creek Heights; terms. Fruitvale 2589R.

20 ACRES of the finest soil in this state; level, with excellent irrigation system, adjoining the state highway in a beautiful country, 70 miles from S. F.; 25 miles from Sacramento; will grow anything grown in Central California; $500 down and the balance in 7 years. Owner. Box 3723, Tribune.

45A—COUNTRY PROPERTY WNTD.

WANTED—To hear from owner of good ranch for sale. State cash price, full particulars. D. F. Bush, Minneapolis, Minn.

CONTRA COSTA

CONTRA COSTA CO. 46 acres good land suitable for walnuts, pears, alfalfa and corn near R. R., school and P. O. A. R. Cook, 2457 Delmer st., Oakland.

22-RM. hotel and store including lot, buildings, furniture and stock. Good business all year around. Price $7500. See owner Bachman's Hotel, Martinez, Cal.

46 REALTY EXCHANGE

Rate $1 a line a week.

BEAUTIFUL 9-rm. res.; fine district, S. F.; income property E. Oak.; value $30,000, both clear; want Oak. business property. H. W., 525 Arch st., S. F.

Exchange My Grocery

Will trade my store for vacant lot to part or full value or will take late model auto, diamond or bonds as part payment. Box 5988, Tribune.

FOR SALE or exchange, San Jose income property, 100x104, on Santa Clara st.; value $35,000; for Oakland income. Part cash. 906 E. Santa Clara st., San Jose.

FRESNO income, paying 10%, for Oakland residence or lot to value of $4000. Fruit. 3571J.

TRADE my equity of $500 in cor. lot for auto. Box 4872. Tribune.

WANTED—A six room house in trade for ten acres improved. Write to Box 121, Sebastopol, Cal.

320 A. Cala. Co.; all fenced and cross fenced, 7-r. house, large barn; on highway; 5 minutes from school; exchange for Oak. home, $6000. 6821 E. 14th st. Elm. 847.

560 ACRES near Sonora—Apples, peaches, grain, 2 houses, horses, mule, plenty water, some tools, other equipment; best ranch in dist.; $30,000; clear; want income; will assume. Trader, 437 Euclid ave., Oakland.

47 BERKELEY

EXQUISITE 8-rm. Italian home on exclusive Claremont Court, Berkeley; 2 baths, separate maid's bath; details too numerous to mention; must be seen to be appreciated. 2918-22 Forest ave. John A. Bishoff, 2717 Russell st., Berkeley.

NEW CEMENT bung., corner, 6 rms., bkfst. nook, oak flrs. thruout. Northbrae, $5950—$500 down. Open for inspection Saturday and Sunday. Oak. 377 or Berk. 2050J.

NEW 6-room cement bungalow, east College ave. Terms. Berk. 3130J.

TRAGIC?

Yes, this 12-room HOME-INCOME. East Shattuck, 2 baths, large BEAUTIFUL GROUNDS, for $5800. Easy terms. See

RUSH

2147 Center St. Phone Berk. 119.

47 HAYWARD

ACRE OF STRAWBERRIES

Ideal homesite at Hayward. Plants in and bearing. City water. Portion of a 30-acre patch recently leased ... years to lessee. Wonderfully perfect soil. Close to Hayward; fine homes surrounding, good streets, sewers and water on property. Has produced $4000 per acre per year. Believe it when you see it. You've never seen land until you see this. It should double in value in two years. Will sell half if preferred. Closing an estate. Same owner for 63 years. If you're from Missouri investigate this; $150 down and $15 a month buys it.

JOHN DONEY.

Sunset and Castro sts., Hayward, Cal. Between 10 a. m. and 5 p. m.

AN ORCHARD HOME

Adjoining Cherryland, consisting of a new, modern 3-room house with two wall beds, shower, bath and modern conveniences; living room 12x20; built on a 72x228-foot lot; this lot is convenient to transportation; just outside Hayward city, in a high class subdivision, with city water and streets in and paid for; has 24 full bearing apricot trees and plenty of room for a 1000 chicken or squab raising; $350 down and $30 a month; total price $2950. Phone RICHARD COLEMAN, Piedmont 6027 or write P. O. Box 71, Oakland.

BEAUTIFUL CHERRY TREE PIECE in Hayward, 3 blocks from school and S. P. depot; big full-grown trees, city water, gas, electricity, telephone and street work; perfect title. Closing an estate. A beautiful country homesite; owned by one family for 30 years; price $900; will take $100 down and $10 a month. Address ... Phone evenings, Piedmont 5428W.

FOR SALE by owner, 1¼ acre, 3-room house, garage, chicken house; plenty water. Inquire at Lake Chabot oil station, Castro Valley.

ONE-ACRE chicken ranch, 1100 hens; good income; high grade property; northwest of new Castro Valley school. Chas. W. Waxham, R. 1, Box 349, corner Anita and Williams.

50—STOCKS, BONDS, INVESTMNTS

$500 shares Marchant stock. Phone Fruitvale 3626W.

52 MONEY TO LOAN 52 ON REALTY.

One line, one month, $3.00.

ANY AMOUNT—AT ONCE

IMPROVED REAL ESTATE.

Wachs Bros.

605 EASTON BLDG., 13TH-BDWY.

A.V.LONG LOANS ON real estate. Largest and OLDEST ESTABLISHED CLIENTAGE IN OAKLAND 1436 Franklin, next Franklin theater. Lake. 3559.

A MILLION TO LOAN
6%—Interest—7%
City or country property. Building loans a specialty. Liberal amounts.
H. W. McINTIER CO.
1528 Franklin St. Oakland 2412

E. H. LOHMANN,
Loans on Real Estate.
Title Insurance Bldg. Oak 1572

First Mortgage Loans
Money always on hand for flat loans, installment loans and building loans quick, reliable service.
F. F. PORTER
411 15th St., Oakland

LOANS NEVER CALLED
We loan on homes already built or to be built. Repayable in small monthly installments like rent.
Mutual Bldg. & Loan Assn.
1433 Franklin St. Ph Oak 2108

FLAT LOANS 7%. ANY AMOUNT R. B. VINSON. 400 SYNDICATE BLDG OAK. 5942

KOENIG & KROLL
Established 1875.
Loans on real estate. Contracts bought. Room 202, Bank of Italy bldg. Phone Oakland 258

LOTS OF MONEY
Flat, installment and building loans, 6½% and 7%. Quick action. S. JACKSON & SONS. 1520 Franklin st. Lakeside 798.

MORTGAGE LOANS.
Immediate action.
First and second mortgages. Contracts, etc., bought.
R. WHITEHEAD & CO.,
207 First National Bank Bldg., Oakland, California.

MORTGAGE LOANS—1st 7%, 2nds and contracts bought. W F. Korts, 1610 Broadway, Oak. 9243.

10-Year Loans, Low Int.
M. W. Cardwell (representing one of the strongest building and loan companies), 339 14th, cor. Webster. Oak. 6293.

$3000 flat loan for two or three yrs., 7%, on residences. A. L. Derge Bk. of Italy Bldg.

52A—MONEY WNTD ON REALTY

HAVE some 2nd deed of trusts and contract of sales on new homes which I will discount 10%. Would like to deal with principals only. Box 5156, Tribune.

WANTED
$25,000 for 2 or 3 years
FIRST MORTGAGE LOAN
Close in income property. Will pay 7% interest, monthly. Title insurance Fire insurance. Absolutely safe investment.
R WHITEHEAD & CO.
207 First National Bank Bldg.
Oakland, California

WANTED—$2000 loan on second, first, Federal Loan. Both loans 30 per cent of value of property. Located in Walnut Creek section. Liberal bonus. Add. Box 176 Walnut Creek.

8%
$7500, $5000, $11,000 and $11,500 wanted, first mortgages. Phone Kendall, Oak. 72, evenings Merritt 1562, or call 1534 Franklin St.

53 LOANED ON SALARIES.

LOANS $10 to $50; strictly confidential. Room 24, 1429 Broadway.

$5 TO $50 QUICKLY LOANED without security at cheapest rates; best and most private terms. DRAKE 609 Liberty bldg, 948 Market, S F

54—MONEY L'N'D ON PERS. PROP

AUTO, motorcycle loans; low rates; pay as you ride. 2017 Broadway

54—MONEY LOANED ON DIAMONDS, JEWELRY.

DIAMONDS JEWELRY
MONEY LOANED — CALIFORNIA LOAN OFFICE
WATCHES FURS
California's largest pawn brokers
835 BROADWAY, OAKLAND, CAL

THE San Francisco Remedial Loan Association, 932 Mission st., cor Mint ave., opposite U S Mint. Phone Kearny 5349. Money to loan on pledges and diamonds, watches, jewelry and other articles of value at 1 per cent per month.
Money to loan chattels, consisting of household effects, furniture, pianos, etc., at 1 per cent a month on unpaid balance; 5 per cent fee. Transactions held confidential. Chattel loans also made in Oakland, Alameda and Berkeley.

LODGING HOUSES
Class 55, rate $1 a line a week.

HOTELS AND APARTMENTS

A person who wishes to invest his money and services in a paying business Living accommodations in Oakland will always be in demand. An apartment house or hotel will more than pay for itself in a short time.
A place that will just suit you as to size and price will be found in the columns below

DOUBLE FRONTAGE
Lake street and Merritt Blvd.; the finest apt. and club site in Oakland; 85 ft. frontage bordering on Lake Merritt with unobstructed view; close to the Regillus the Oakland Museum and the proposed Million Dollar hotel on Oak st.; the very choicest and last of this wonderful double frontage Lake property, see Wallace Nall.
WHITE & POLLARD
1300 Webster St. Lakeside 2700

HAVE $23,000 equity mod. Lake dist apt. house; consider some trade and cash. Owner, Box 5976, Trib.

ROOMING house, grocery business; $1000; 3-yr. lease, $75 mo. 509 Grove.

WILLIAMS, 403 14TH
Apartment houses and hotels for sale; prices and terms to suit; from $500 up Oakland 4256.
WILLIAMS, 403 14TH

THIS STYLE OF TYPE
cost twice as much as THIS. It is four times as effective. Use it as a heading to give force to the big selling point of your advertisement.

55—HOTELS, APTS., ROOMING HOUSES FOR SALE AND LEASE. Continued

8 RMS. PAY $100 A MO.
income; all rented, 1 rm. to spare; nr. 8th and Grove sts.; full price $5500; will sell for $2500 cash down, bal. terms; leaving Oakland. It's a snap! Box 4868, Tribune.

BUSINESS CHANCES
Class 56, rate $1 a line a week.
Advts. arranged by business as shown by first word.

AUTO REPAIR shop partnership; loc. Lincoln highway; will teach trade and go 50-50; $250 handles. 408 12th street, room 202.

BUTCHER shop, 3 liv. rms., lease sub-let to groc. and veg., rent $15 each; close in on busy st.; ice plant, $1400. Box 4093, Trib. M. 652.

COAL—Estab. business at invoice; 2 trucks, full equip. for any amt. of business. Box 5967, Tribune.

CIGARS, candy, shoe shine stand, good location.. 5492 College ave.

CHRISTMAS Suggestions fol. Class 60

CIGAR STAND for sale; good lease; good loca.; cheap. Box 5915, Trib.

DRUG STORE—In heart of Oakland. Sacrifice for $1500 cash; for immediate action call Mrs. Morey. Oakland 8302.

DELICATESSEN, groceries, candies, etc. in a good location. Particulars address Box 10,881, Tribune.

FURS—A fur. bus. estab. 4 yrs., at any price offered. Will teach you the bus. Ill health, leaving for N. M., 5815 College ave.

FRUIT STORE, well equipped, for sale, with Ford delivery car Public Market, 4673 E. 14th st.

GROCERY SACRIFICE
Excellent location, very cheap rent, sell away below invoice and give you the fixtures. Owner, 1146 East 12th st. Open Sunday.

GARAGE, best location in city, strictly modern, fireproof; 50-car capacity; fully equipped shop; excellent business; investigate. Box 5916, Tribune.

GROCERY—Corner loc in beautiful Park Blvd. dist in rest. res, big cash bus., cheap rent, long lease, CHEAP. St. John, 1415 Webster st. Lakeside 6018.

GENERAL INSURANCE business for sale (no life), wonderful opportunity for right party. Lakeside 5541.

GROCERY—No opposition, good business; will sacrifice on acct. sickness for $800 cash. Parker and Abbey sts.

GARAGE—Have to sell because of sickness. $450 handles. 5201 E. 14th st.

GROCERY, candy, delicatessen; two living rooms; low rent; a bargain. See owner, 3907 Telegraph ave.

GARAGE and equipments; 10-year lease 1834 University ave., Berk.

INVESTOR
would like to meet party with five thousand dollars to invest with their services. This investment will net three hundred and over per month. Prefer some one who can meet public and has some clerical ability. Box 10880, Trib.

ICE cream, candy, tobacco and notions store. Full price, $300. 1163 32d street.

LUNCH counter cheap for cash, doing good business. 526 7th st.

MANUFACTORY estab. desires lady and gentleman; big opportunity; small capital. Call room 203, 1444 San Pablo ave., 9 a. m. to 6 p. m. or Sunday.

POOL HALL, 3 tables, barber chair; on main highway, 3 liv. rms.; can buy furniture; 4½-yr lease; $800 cash, $50 monthly pymt.; rent $40; price $1550. Box 5993, Tribune.

PAPER ROUTE in San Lorenzo; $85 month for a few hours in morning; finished at 7:30 a. m.; all day to yourself: $300. 3850 Lyon ave.

POOL room for sale or lease. Apply Boyd, 1110 Broadway.

RESTAURANT
Restaurant and delicatessen shop; busy street, good district; long lease; will take part cash, balance Oakland real estate. Call at 4064 Piedmont ave or phone Pied 1642

RESTAURANT, best location; well equipped; long lease; good business; selling personal reasons, Box 441, Sebastopol.

RESTAURANT—Half interest in paying bus. Mr. James Morphis, 423 12th St.

SCHOOL store; candies, ice cream, etc., ice, opp. school; attractive place; liv. rms., doing fine bus. $200; 408 12th st., room 202.

VARIETY STORE—2 living rooms, growing business; one can handle; rent $25; price $850; deal with owners. Phone Fruitvale 3048W.

AUTO wash-rack; cheap on account of sickness. 333 26th st.

56A—BUS. OPPORTUNITIES WNTD

WANTED—Small restaurant or lunch place; must be cheap for cash. Ph. Fruitvale 1194J.

60 MISCELLANEOUS FOR SALE.
One line, one week, $1.00.
Advertising grouped by articles as shown by first word.

AT NEW SINGER STORE

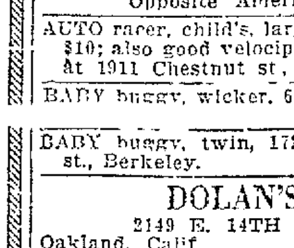

New, Used Machines Sold on small mo. pymts. All makes rented—repaired. F. R. Coe mgr 1704 San Pab. Lake. 2713. Opposite American Theater

AUTO racer, child's, large, like new, $10; also good velocipede, $5. Call at 1911 Chestnut st, Alameda.

BABY buggy, wicker, 6107 Dana st.

BABY buggy, twin, 1724 Francisco st., Berkeley.

DOLAN'S
2149 E. 14TH ST.,
Oakland, Calif Merritt 111.
New lumber, million feet, almost half saved. New lumber, roofing and finish for garage 10x16, $25. Mill work, store fixtures, counters made to order. New French garage 1, 2 and 5-panel doors; new windows and sash; best woodcore wallboard, 4 cents foot; new chicken wire, ½ cent square foot; plumbing, lot new bath tubs, 50 cents on the dollar; roofing, 1, 2 and 3-ply reduced. Coal, wood and gas ranges, 25 cents on the dollar. See us. Send for prices. You will say, "I am surprised what I have saved at DOLAN'S, 2149 E. 14th st., Oakland."

CLOTHING of all descriptions. See "Wearing Apparel," following this classification. It is No. 69.

Diamond Bargains From Private Parties
WHY PAY FULL PRICES?
We specialize selling diamonds left to be sold and sold to us by people who must sacrifice. New bargains every day.
FROM ½ to 3 KARATS
Fine solitaires, lady's platinum jewelry, lavallieres, princess dinner rings, diamond studded platinum wrist watches; the most beautiful diamonds for about ONE HALF OF RETAIL PRICES.
PEOPLE IN NEED DISPOSE AT SACRIFICE. YOUR OPPORTUNITY.
G. R. RANDOLPH
300 COMMERCIAL BUILDING
NEXT DOOR TO EMPORIUM
833 MARKET ST. 3D FLOOR
SAN FRANCISCO, CAL.

THE LATEST AND BEST GIFTS are under CHRISTMAS GIFT SUGGESTIONS

FOR THE CHILDREN

CALIF. BISQUE DOLL CO., Toys, Factory Prices. 1175 San Pablo, Berk.

TOYS—Lots of skippers, reg. 75c ea.; now $3.50 dozen. 526 9th st.

TOYS—Cal Scale Co., 2300 S. Pablo.

WHEEL GOODS—2300 San Pablo av.

FOR THE XMAS DINNER.

DUCKS, young, fat, prices reas., 1450 82nd ave.

MUSCOVY ducks, chp 6821 E. 14 st.

FOR HER.

CEDAR CHESTS; buy at factory and save. Oakland Cedar Chest Co., 4048 E. 14th st.

FORD—Buy her a Ford coupe; terms. L. C. Firestine, 6246 Coll. Pd. 979.

FORD—Buy her a Ford sedan; terms. L. C. Firestine, 6246 Coll. Pd. 979.

HARTSOOK, photographs. 408 14th st

"LA BRUIN" lingerie and Franco-American cosmetics sold at Marcella B. Parlor, 1431 Jefferson.

FOR HIM.

AUTO—Any make. 3291 San Pablo.

HARTSOOK, photographs. 408 14th st

PHOTOGRAPHS and your love. McCullagh. Berkeley 3142.

RING—$650; perfect blue white diamond; gent.; make offer. Box 5609, Tribune.

SMOKERS' sets; 20 different styles to choose from. Ashby Furniture Co, Berkeley.

FOR THE HOME.

FLOOR lamps, shades, 3859 Pied. ave

HOLIDAY gifts; large stock of mirrors, pictures, frames, etc. 462 8th st., nr. Bdwy.; walk 4 blks.; save $$.

PIANO lamps, $10. 2321 San Pablo.

FOR THE HOME—Continued Continued.

FURNITURE for Xmas Gifts; large selection suitable for the occasion. Ashby Furniture Co., Berkeley. Take Grove car, get off at Alcatraz.

FLOOR lamps and bridge lamps; the largest selection in the East Bay. Ashby Furniture Co., Berkeley.

LAMPS—Large assortment; floor size complete, $20 up; table size, $12 and up. 50% saving. Barber-Alkman furn. Co., 6th and Market sts.

ORIENTAL Pearls, necklaces, art goods. Ahol, 540 16th st.

PIANO SCARF—Brown linen, deep crochet edge; also table scarf; crochet yoke. 1508 Webster st.

FOR THE MUSIC LOVER.

EDISON Phonographs—"The Phonograph with a Soul." An unapproachable family gift. Garrett Owen, 3270 Adeline. Pied. 4243.

EDISON, 12 recs., $50. 2321 S Pablo.

SEE Paige Piano Co. for rentals

VICTROLAS and records make home happy; terms to suit. Pied. 1213

FOR THE NEWLY WEDS

BEAUTIFUL cor. lot, 65x100; $1600; Lake district. Mer. 1057.

BEAUTIFUL cor. lot, 35x130; $1900; 4th Ave. dist. Merritt 1057.

HOME; small paym't. down buys a home. Vanderkar, 1931 Ftvl. ave.

FOR THE TRAVELER.

WARDROBE trunk. 2306 San Pablo.

PETS.

BOSTON terrier pups, beauties, pedigreed, 1342 E. 27th st. Mer. 1302.

BIRDS, choice, $8-$10. Mer 4786

CANARIES; rea. 3338 Maine. F. 2777J.

English Bull Dog Puppies
and Persian cats. Happy Home Kennels, 1910 45th ave., Oakland. Fruitvale 3177W.

FRENCH bull. O. 1144; 2700 San Pab

PHOTOGRAPHS.

BELLE-OUDRY is not a lady.

60 — FOR SALE MISCELLANEOUS Continued.

BETTER GRADE **LUMBER** LOWER PRICES
Figure your list and save you money.
E. L. BLACKMAN CO., INC.
[illegible] 4221 E. 14th st. [illegible]

CARPET—For stairs; 13 yds. for sale; good cond. 519 27th st.

DOLAN WRECKING CO.
No. 2149 E. 14th st., Oakland.
Wrecking for City of Oakland—Five houses, used lumber, doors, windows, plumbing, pipe and fittings, bath tubs, sinks, wash trays; all and everything moved to our yard, E. 14th st. and 22nd ave. Our Mr. Roach will be on hand to figure your lists, large or small. See him for bargains. DOLAN WRECKING CO., 2149 E. 14th st. Mer. 111.

DIAMOND SOLITARE RING. BEAUTIFUL MOUNTING. MUST BE SOLD AT ONCE. NO REASONABLE OFFER REFUSED. CALL 2329 BROADWAY.

DESKS—100 children school desks, suitable for Sunday or public school. Schneider's, 11th and Washington st.

DUPLICATOR, self-feeding ironclad, for duplicate typewriting, handwriting, drawing, etc. Ftvl. 565W.

DRESS FORM (new adjustable), never used. Sell half price. E. James. 1504 Adeline st.

"FARM & DAIRY PRODUCE" appears in that classification, following "Miscellaneous"; number is 67

FIREWOOD by the load or sack; coal and feed; order now. O. 8514.

FLOUR SACKS, large 100 lbs. delivered. $1 doz. Piedmont 6562W.

GAS RANGE—New Method; two ovens, first-class condition; $35 Bridge-Beach hot water heater; double copper coils; new; $12.50. 85 10th st.

GUN, Auto-shot; snap, $45. L. 1284.

LUMBER and door lists figured, deliv. Not in price combine. Swift & Co, Melrose sta. Ftvle. 3916.

MIRRORS, FRAMES AND PICTURES AT A SACRIFICE. BANKRUPT STOCK. STUDIO, 462 8TH ST.

MANURE; rotted; dry, fine, rich; 50c sack; 12 sacks, $5. Berkeley 50.

MILL blocks for fuel, $8.00 cd. delivered. Phone Alameda 546.

MANURE—Dairy, rotted; sack, 40c. Pied. 8979W (was Pied. 382).

MANURE Bk. 1597W. J. R Rogers.

MANURE, etc. F. Trinidad. P. 5314W.

Roofing Paper AT WHOLESALE
Malthoid Rubberoid and others.
UNION HARDARE & TOOL CO., 300 BROADWAY. OAK. 6970.

RING, diamond, 1½ kt.; perfect. Sacrifice. Priv. party. Box 5985, Tribune.

ROOFING, 1-PLY $1.40; 2-PLY $1.70, 3-ply $1.95. A. K. Goodmundson, 2140 San Pablo Lake. 271.

SCALES All bargain, easy terms. Rebuilt Dayton Angldfie Toledo scales, 332 12th st., Oakland, opp. gasoline station, between Harrison and Webster.

SEWING MACH—Portable new electric "Wilson Rotary;" excellent Christmas present; $50 cash. Pied. 6267W.

SEWING MACH EXCH — Sell for less, all makes. 614 14th st.

SEW. MACH., White, sacrifice, [illegible]; White electric, $35. 4465 E. 14th st.

SINGER sew mach., $10; Singer 66 $25. 4465 E 14th st.

SINGER machine, $10, 3520 E. 14th.

TENT water proof, floor. 715-25th.

Universal Trunk Co., 2306 San Pablo

WALL PAPER SPECIAL
Closing out for 1923 stock, 10c up to $1.00 per single roll.
House paint, all colors....$2.50 gal.
White and ivory enamel....$3.00 gal
Porch and step paint......$3.00 gal
Painting estimates free.
SMALLEY PAINT CO.
612 14th st.: Lakeside 6769

Water Heaters (Gas) $12.25
Gas com. boilers, $18; cement trays, $7.50. 395 7th st. cor. Franklin, not Bdway. Regis. plumber. Lake. 5484.

Wood, 3 Full Sacks, $1.
Kindling 50c a sack. Wood delivered by load. Oak. 1011

WATER, Sun, Fire Proof Paint Co., $1 gal. J. L. Lewis. Oak. 8915.

WARDROBE trunk. 684 16th st., Apt. K.

WHITE rotary, almost new, $25, very cheap. 665 16th st.

WASHER, all metal, gas; good condition; $45 cash. 1508 Fruitvale av

WOOD, 3 sks. $1. Imm. del. L. 2096.

60A — WANTED, MISCELLANEOUS.

AA-Clothing Bought
$7.50 and up for gents' suits, jewelry, guns, etc Call any time. Golden West Clothing Co., 489 7th st. Phone Lakeside 4185.

60A—MISCELLANEOUS WANTED. Continued.

BOOKS — Bought for cash. Hardy's Bookstore 915 Bdwy. Lake. 7559.

Diamonds Bought. We pay $400 to $500 a karat for
DIAMONDS

Pawn tickets bought. Spot cash. G Randolph, 300 Commercial Bldg. 833 Market st, 3d floor, next door to Emporium, San Francisco.

DIAMONDS AND GOLD
WANTED FOR MAKING JEWELRY. WILL PAY FULL VALUE H. LOEB, MFGR. JEWELER, 467 13TH STREET, ROOM 27

HIGHEST prices paid for diamonds platinum and old gold. 1332 Broadway

I PAY highest price for papers, magazines and junk. Oak. 7590.

PONY Cart—Second-hand Wanted to buy. Write Mrs. Whitmore, 1505 Marin avenue, Berkeley.

62 BUSINESS EQUIP. TYPEWRITERS, ETC.

ADDING MACHINES bought, sold, rented and exchanged, all makes W A. Cooley, 389 12th, Oak. 1319

DESK EXCHANGE Buy and sell all kinds office furniture. Parish Furn. Co. 557 12th; Lakeside 1353

SODA FOUNTAIN and candy equipment bght., exchanged. 481 7th st

THE DESK STORE buys and sells used office furn 642 13th L 1349

TYPEWRITERS, all makes [illegible] $10 up; rented, spec rates to students; expert repair work, dealers Remington Port. Oakland Typewriter Exch, 436 15th st. Ok. 9210

TYPEWRITERS — Rebuilts and used; rented, sold repaired Special student rates. We save you money Tel. O 4993; 152 Franklin st. Bay City Typewriter Co.

TYPEWRITERS—Sold, rented, repaired, inspected, exchanged; complete service of every kind for typewriter users. Remington Tw. Co., 317 13th st. Oakland 8541.

TYPEWRITER, Corona, nearly new, $25. Box 5927, Tribune.

UNDERWOODS
and all other makes
SOLD $5 PER MONTH—
WHY RENT?
Guaranteed factory rebuilt like new
Five years' (FREE) service!
TYPEWRITER GUY,
17TH AND SAN PABLO, OAK. 9264

63 MACHINERY AND TOOLS FOR SALE.

EQUIPMENT of U S S. Yorktown for sale cheap, being dismantled at Crowley's yard, foot 14th ave. See R. C. Porter, No 1 Drum st., S. F., or H. L. [illegible]

67 FARM-DAIRY PROD

APPLES and cider. Bonnie Doon Ranch, mile beyond "Canyon Inn," Hayward.

WEARING APPAREL
Class 69, rate $1 a line a week.

[illegible] Sell at sacrifice. Lake [illegible]

FUR coat, $8; English blanket coat, $7.50; shoes, odds and ends. Merr. 2659.

FUR—Alaska cross fox; beautiful. $85 Mrs Jones, 444 24th st

OVERCOATS—Boys' and girls', age 5 and 6; new; reas. 1028 4th ave.

65 HOUSEHOLD GDS
Class 65, rate $1 a line a week.
Advertising grouped by article as shown by first word

BOOKCASE, mahog., $15; fumed oak dining set, inc. tea wagon, $100; small mahogany dresser, $19. Pied. 4835J.

BEDS—"California" wall beds solve the sleeping prob.; apt. or home; $24.75 up. 163 13th st. L 1186.

BEDROOM SET—Elegant antique walnut bed room suite; must be seen to be appreciated. Oak. 6461.

BABY BUGGY, dining table, bookcase, at bargain. L. Harris, 3279 E. 14th st. Fruitvale 55.

BEDS—ECONOMY wall beds, $13 up. 632 13th st. Oakland 5746.

BOOK CASES—2 antique walnut, for sale or exch. davenport, 715 4th av.

BED, double and springs; ivory; fine condition. Alameda 1344W.

CLOSING out at cost factory sample lines; 42 piece dinner sets, hand paint, china; gold cups and saucers [illegible]

COMP. furn. flat 4 rms., bath, close in, 630 19th st.

DINING tables, chairs, fumed oak; special bargains; beds, dressers springs, mattresses. Security Warehouse, 6th and Market.

65 — HSHLD. GOODS FOR SALE. Continued.

DIN. table, ice chest, wat. heater, child's bed; other furn. 486 Fairbanks ave. Lake. 3399.

DINING TABLE $15—new linoleum 45c yd; new mattresses $7.50; gas range $15 [illegible] 5th st. Lake 2172.

DAVENPORTS, chairs; gen. leath. New and sec.-hand furn. 1309 E. [illegible]

DAVENPORT, leather, full size; A1 cond; bargain, $35 Ala. 834

GAS stove, sewing machine, kitchen table, ivory bed room set, reas., 2514 Woolsey st., Berk.

FURNITURE. Spark high oven gas range, glass door, like new, cost $60, sell $25; stove with coil and gas attachment, $15; table, 6 leaves, $8; dresser, $9; water heater, $8; sewing machine, $5; bed, $2, etc. 5019 E. 14th st.

FEATHER Mattress Renovatory, Stoughten & Son, [illegible] Oakland. Oak 2341 833 27th st.

FURNITURE beautiful, excellent condition, leaving Alameda, 2-17 Sterling ave., Ala. 3814J.

FURN, rugs, Chesterfields from mfr's. agent to you. Merritt 5322

FURN rugs, Chesterfields from mfr's. agent to you Merritt 5322

FURNITURE for apartment, pay cash Mr Fay, Elm. 188.

FURNITURE and Stoves, 591 7th st.

GAS RANGE—4-burner, upper oven broiler and warming shelf; fine cond; $20 6152 El Camino ave, nr 55th ave. and [illegible] blvd

GAS RANGE—Like new; $45; also brass bed cheap. 5392 Miles ave.

GAS STOVE, like new, $14. Phone Piedmont 651J.

GAS range like new, kitchen table, din chair cheap; 1047 62d st.

LIBRARY table rugs dresser, chiffonier, din. chairs, cheap. 1047 62nd st.

PERFECTION oil, coal hot blast heaters leather davenport, bassinet, floor waxer. Pied. 4653J; 6107 Dana st.

RANGE Monarch steel, kitchen, 4 lids with waterback. Good as new. Tel. eve'gs after 6. Berk. 5320W

RANGE—Bridge Beach coal range, new grate and waterback; bargain 1615 Brookdale ave., [illegible]

STOVES—A good used stove is better than a cheap new one; rebuilt and guaranteed for best service. The Stove Shop. 565 16th st., Oakl.

SPARK and Glenwood stoves and ranges at low prices. Yost, 1818 San Pablo.

STOVE—A Sorosis [illegible] stove, almost new; $30 for quick sale. 2220-47th ave, Melrose

STOVE with warming oven; wood & coal; $15 9-12 a. m. 6015 Dover.

SEW machine, drophead, late mod; cheap. 1725 6th ave Mer. 2311

TABLE, white enamel drop-leaf, 2 chairs $15; Duplex fireless cooker, 2 compartments $12.50, fully equip $18; leather [illegible] and back oak rocker, $12 white enamel kitchen cabinet, 2 bins $12.50. 5610 Bdwy

[illegible] chairs, $15; oak rocker, leather seat and back, $17; duplex fireless cooker, 2 compartments, fully equipped, $18; [illegible] cabinet, 2 bins, $12.50. 5610 Bdwy.

TOWELS at mill prices in quantity only; will call with samples. Phone [illegible]

65A—HOUSEHOLD GOODS WNTD

AT J. A. MUNRO'S you get more for your furniture and household goods than you get elsewhere 1607 Clay. Phone Oakland 520

FURNITURE, junk bought. L 2172.

GROTE will buy your furniture and rugs at top prices. F. H. GROTE, 1919 San Pablo L 1929

I BUY furniture and junk; will call anywhere Piedmont 2680J.

I BUY Furn., pay good Fv. 2315W.

NEED furni., etc. Fruitv. 2780W.

UNITED FURNITURE CO. pays highest prices for used furniture, store fixtures 801 Clay st Phone Lakeside 2921

W. H. EDWARDS & SONS
Buy furniture Pianos Oriental Rugs, Antiques Best prices paid [illegible]

WE BUY FURNITURE AND HOUSEHOLD GOODS E. BERGSTROM & SON [illegible]

WE PAY the highest prices for household goods Oak. 8193

66 MUSICAL INSTRS.
Class 66, rate $1 a line a week
Advertising grouped by make as shown by first word

BUNGALOW piano, mahogany case, positively new, many exclusive features, just the thing for small bungalow or apartment; only $245 Wurlitzer Co, 575 14th st., near Jefferson. Open evenings.

BABY GRAND PIANO
Hardmann; like new, real bargain, 2511 Woolsey st., Berkeley.

BABY GRAND, like new. Sacrifice cash. Phone Lake 7319 evenings

DRUMS mus insts., bgt. sold exch Vandoren reeds, violin strings, exp. repairs all insts. O'Maley's Drum Shop 216 Pantages bldg.

EXCEPTIONAL BARGAIN SMALL GRAND PIANO
This piano is like new; one of [illegible] action, will be sold for less than ½ price, on easy terms. Hauschildt [illegible]

Good Pianos for Rent
$4 per month and upward. Girard Piano Co 519 14th st. Take the elevator, save $100

GIRARD PIANO COMPANY,
519 14th street.
Pianos on terms as low as $6 per month.
Take the elevator; save $100.
48 YEARS IN OAKLAND

[illegible] reduced; used but serviceable. Price now $300, or will rent low figure. All rent may apply on buy later. Wurlitzer Co 575 14th st., near Jefferson. Open evenings.

PLAYER PIANO—Absolutely new, 88-note player piano with late patented features new case design, small size, [illegible] fully guaranteed; only $385. Investigate this $10 will deliver this to your home, balance like rent. Wurlitzer Co., 575 14th st., near Jefferson Open evenings

PHONOGRAPHS, used standard makes such as Sonora, Edison, Brunswick, Columbia, etc., at big reductions; pay as little as $1 per week Wurlitzer Co 575 14th st, near Jefferson. Open evenings.

PLAYER PIANO—Artistic 88-note player piano, walnut case, used; $295. Rent for $7 per month; all rent may apply on buy later Wurlitzer Co, 575 14th st., near Jefferson. Open evenings.

PIANO—First-class condition, $185 cash. 704 Walla Vista ave.

PIANO—Mahogany, cheap. 5651 Oak Grove ave., near College ave.

PIANO, square, fine tone, good condition, $25. Lakeside 6212.

PLAYER piano; bargain. Frank Patch, 1784 9th st.

VICTROLA—Genuine new console or cabinet Victrola and 20 records; pay only $5 a month. Wurlitzer Co., 575 14th st. near Jefferson. Open evenings.

Wheelock Pianola Player Piano, used; sweet, rich tone. Or will rent $5 per month; all rent may apply on buy later. Free music roll [illegible] 575 14th st., near Jefferson, Open evenings.

66—MUSICAL INSTRS. FOR SALE Continued

PIANO; $70; a good practice upright Campe & Co. piano, mahog. Tuned and delivered Berk. 4220.

66A—MUSICAL INSTRS. WANTED

PIANO WANTED
I have a diamond ring or a late [illegible] pay cash for good piano. 2329 BROADWAY, OAKLAND 1614.

RESPONSIBLE party will care for player-piano for storage No children. Address Box 10,882, Tribune.

70 DOGS CATS BIRDS
Advertising grouped by Breeds as shown by first word

AIREDALE pups, 3 mo. 1834 69th ave

BOSTON TERRIER pups, ped. reas. Call after 5 p. m. 2418 10th ave Merritt 5421.

BOSTON bull pup, male, 3 mos. Call Sunday, 473 58th st. Pied 6172J

BOSTON, at stud; 12 lbs.; Toss strain; pups for sale. 1086 68th av.

COLLIE—shepherd pups, gentle with children, fine watch dogs; beautifully marked; cheap at $12.50 males, $7.50 females. 476 58th st. Pied. 2871J

CANARIES—375 Juana S Leandro.

CANARIES — Singers Pied. 8261W

DR J TURVEY, dogs, cats treated, boarded Fox terrier, toy, stud Also pups. 1211 E. 12th st M 5010

ENGLISH bull terrier pups for sale. Fruitvale 570W

FOX TERRIER PUPPIES, BEAUTIFULLY MARKED, 1131 E. 24TH ST. Car F.

GOLDFISH, canaries, water dog, red snails [illegible] 7th st, nr. Webster

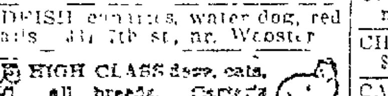

HIGH CLASS dogs, cats, all breeds. Carter's Kennels, 1249 E. 12th st.

PED Persian kittens Oak 1921

SHEPARD pups beauties Daniels Dairy, Leona Heights, Oakland

TOY POODLE babies 2708 Adeline st.

POULTRY, SUPPLIES

BARRED ROCKS and R. R. young roosters and 1 yr. old hens. Ftvl [illegible] 1766 84th ave, Oakland

CHICKENS and ducks. 5005 E. 8th st, end of 51st ave Ftvl 3275W

DUCKS—Young, 35c lb. live; dressed, 40c lb., will deliver Ftvle, 2530J, after 6 p m. Order early

DUCKS for Thanksgiving, 25c lb alive 5075 Mayville ave. J car

[illegible] Mitzman, 619 Wash L. 539

GEESE for Thanksgiving at Kings, Box 187, Rt. 1, Stanton ave., Castro Valley, Hayward

MRS C L McGEE'S—12 kinds Hens, Pens cockerels, Houdans, Leghorns, Orpingtons, Langshangs, Minorcas, R. I. Reds, Wyandottes Reds. 1635 John Road [illegible]

MUSCOVY DUCKS, Pekin ducks, 20 months old, $1.50 each. Saturday and Sunday 2716 Myrtle st

PIGEONS, W. K., cheap. 1651 W. 5th st.

PIGEONS—Sale or trade cheap for cash. [illegible] st.

PEKIN—Young ducks. 2152 High st. Phone Fruitvale 695W.

TURKEYS—Spring, C. Neguese, Box 236, Grand Ave, San Lorenzo

TURKEYS—Buy direct from producer. Oak. 8311.

WHITE LEG., 200 7 mos. pullets; good layers. Williams st, ½ blk. from E 14th st, nr. Ashland, San Lorenzo.

W. L. PULLETS 400, also 3 hundred broilers. 3550 Galindo st. near 35th ave three blocks above blvd.

WHITE LEGHORN pullets ready to lay. Fruit 1538W.

W. L. pullets, [illegible] 2912 Eastman ave.

BEES.

BEES for sale Merritt 3472.

72 LIVE STOCK
Advertising grouped by location as shown by first word

HUTCHES "Peerless" French silver [illegible] Oak

73—CATTLE, GOATS, FOR SALE.

[illegible]

74—HORSES, VEHICLES, FOR SALE

WORK horses, farm wagons and harness, dairy wagons, spring wagons, buggies, carts, saddles, plows, mowers, rakes, farm tools. [illegible] Broadway, Oak.

80 MOTORCYCLES

HARLEY-DAVIDSON—New; bargain; small payment. 2100 Dana, Berkeley 8958M

INDIAN twin. Good condition. $40. Piedmont 6137W

80A — MOTORCYCLES WANTED

WANTED AT ONCE
Shipping to the Orient 100 late model Harley-Davidson for cash Oakland Motorcycle and Supply Co 270 12th st. phone Oakland 355

81 TRAILERS, TRACTORS

DODGE truck, in fine condition, cheap G. Pearce, 538 17th st.

82
Rate $3 a line a month.

A—Draying, moving, reas. Ftv. 246.

83 AUTOS FOR HIRE WITHOUT DRIVERS.
Rate $3 a line a month

AA—Joslin's Rental Service
12th and Oak sts.—Lakeside 203
Without drivers; all makes of pleasure cars, all late models; 50c per hour and up. Special rates on [illegible]

1923 CHANDLER sedan; spec attention given weddings, funerals. Lk 85.

AA—Drive It Yourself Co.
New sedans, tourings, $1 to $2 per hr.; new Fords $5 per day 152 12th st. Uptown ofc. next to Pantages Theater. J. S. Mayberry, mgr. Lake. 135.

ALL make of cars without drivers, by day, week or month; $1 per hour and up; Fords $5 per day. Lakeside Motor Sales Co., 260 12th st.; Oakland 5954

BATES FORD SERVICE
FORDS WITHOUT DRIVER
OAKLAND 635 130 12TH ST.

WITH DRIVERS.

TRIPS for Invalids Oakland 1969.

1923 CHANDLER sedan; spec atten. given weddings, funerals. L. 85.

AUTOS FOR SALE
Class 84, rate $1 a line a week
Advertising grouped by make of car as shown by first word.

BUICK roadster; a bargain; perfect condition; owner ill, must sell, $350. Call Pied. 6076

BUICK tour, 1922; run 9000 miles; $975; terms. Potlinger, 3604 Dimond. Fruitvale 2193J.

BUICK '18 tour., 4 new cords, motormeter, spotlight, other extras. Marshall 2070 Bdway.

BUICK 1921 5-PASS. LOOKS LIKE NEW, BERKELEY 6976W.

BUICK 6; private owner. Call at 1923½ Russell st, Berkeley.

BARGAIN—1920 7 pass. tour. $395. Splendid cond. 2226 San Pablo.

84—AUTOS FOR SALE—Continued

BUICK '19, Paige '19, A-1 cond., sale or trade. Lake. 7395; 167 12th st.

BRISCOE Tour. 1920, extra fine car; $550. 5392 Miles ave.

CHEVROLET touring car, $185; 7-passenger Paige, $575; Dodge sedan, $575. These cars are in excellent condition. Telephone or call any afternoon or evening. [illegible] 2119 Addison st., Berkeley. Berkeley 3588.

CHANDLER, 7 PASS.
This car in best possible condition including paint, six cord tires and used very little, everything like new, must sell, first $650; some terms. Phone Fruit. 850W.

CHEV. COUPE
Chevrolet Utility Coupe, only run 4000 miles, $650. Box 5457, Tribune.

CHEV 1919 tour good cond $150 new top rear plate glass. Must sell. C. B. Wood, 9th and Fallon st., Corp Yard, Oak.

CHANDLER Dispatch, 4-pass.; runs and looks new; bargain; terms to responsible party. Ftvle. 3563W.

CHEV 490 for sale or trade A1 cond, new paint 5 new oversize cord tires. 2241 9th st., Berkeley.

CHANDLER, 1920 Dispatch, revarnished; 5 good tires; lots of equipment; terms Pied. 732J.

CHEVROLET '21 model; excellent condition, must sell. Call Mr. Thomas, Ala. 861.

CHEVROLETS, 4 of them; come and make offers. Oak. 5853.

CHANDLER tour., 1918, wonderful cond., $395, terms. 2226 San Pab.

CHEV. tour. 1922, 490; guar. for 1 mo. Berk. 763-W, apt. 4

CHEVO tour. 1922; run 2000 miles, $450; easy terms. Pied 972.

CAD. 61 tour.; pay cash. Lake 1284.

DETROIT-ELECTRIC, $500
Snap. Cost $3000. Mer. 1321.

DODGE—Excellent condition; looks like new; privately owned 2929 Grove st, near Ashby, Berkeley.

DODGE sedan, early 1919, like new; $595; terms 2226 San Pablo

DODGE tour., 1920; fine shape. Marshall Auto Co, 2070 Bdway.

DODGE Rd 1919; cord tires. Marshall Auto Co., 2070 Bdway.

DODGE road., '20; cords; $510, Terms. 420 Haight ave., Ala.

ESSEX tour, extra fine cond. Marshall Auto Co, 2070 Bdway.

FORD touring, late '21; s. s, demt. oversize tires, new battery and top; guaranteed mechanically; must sell this week. Call 539 35th street.

FORD for sale; will take good shotgun as part payment. Box 5926, Tribune.

FORD tour, '21 model; $200 worth of accessories on it. A real bargain. Call Berk. 1570J.

FORD COUPE, 1921; Hasslers, speedometer, etc.; $385, terms if desired Merritt 4238.

FORD Sedan; '22 model; just like new, [illegible] takes it. Mr. McKenzie Berk 1570J.

FORD tour 1919 A1 mech. st. block. No top, good tires, $100 cash. 1154½ 7th st. Call in afternoon.

FORD roadster, 1917; $100. 1921 Lafayette st., Alameda.

FORD, 1915. Good engine. Make offer. 806 36th ave.

FORDS—'21 reg.; down $100. 526 East 12th st. Merritt 5622.

FORD TOUR—good cond.; a snap; $135 cash. 3982 Whittle ave. Fruit.

FORD tour., 1922; looks like new. Marshall Auto Co., 2070 Bdway.

FORD tour., late mod.; lots extras; new tires, ex. cond.; $115. O. 4792

FORD SEDAN '21—Fully equipped excellent cond. 250. Filbert.

FORD sedan, 1921; accessories; A-1 condition $425 cash. Pied. 1288.

HAYNES, 1921
Touring; good condition; new paint. 179 14th St.

HUPMOBILE touring, late model; mechanical condition excellent; will sacrifice for quick sale; terms if desired. Box 5461, Tribune.

Hup, Model N: $100 Down
Only $850 1917. 2226 S. Pablo ave

HUDSON Coupe 1919. Fine cond. Terms. Mr Harder Phone San Leandro [illegible]

HAYNES, 1921 model 45; 7 pass.; like new; $1300. Pied. 1159W.

HUP, $50 down. O 2562.

JORDAN, 1920, 5-PASS.
Very little used, everything A-1. cannot be told from new car. Must sell now, $1100 takes it; some terms. Phone Pied. 7958W.

MYSTERY OVERLAND sedan; a wonderful buy in a late model; condition A-1; will sacrifice; cash or terms. Box 5462, Tribune.

MERCER sport, 1917 (22); fine shape, $850; easy terms. Pied. [illegible]

NASH 6 1920, good condition, new tires, unable to make payments on contract, bal. $550. Phone P. 4732 or call at 5407 Dover st

OVERLAND, late model; must be seen to be appreciated. Call Ala. 803

OLDSMOBILE Sedan, 6-cyl. family car. Merritt 2656.

PAIGE touring 1921, model 6-66; just like new car; cord tires; no reasonable offer refused. Piedmont 2916, 180 Mountain ave., Piedmont.

STUDEBAKER, special six, 4 pas. coupe, late 1920. New non-skid tires just installed well kept up; [illegible] $75 month, 10 months. Good Xmas present. Berkeley 8933.

STEARNS K., 1919 7-pass.; fine cond., gone 12,000 miles; must be sold; make offer. 2247 Grove st.

STEVENS; 4 pass.; Latamore top; run 3200 miles; must sell. Mr. Harding. Oak. 5783.

STUDEBAKER Big Six tour., A1 cond., looks fine; will take small [illegible]

STUDEBAKER special 6, 1920, fine shape, $590. Easy terms. Pied. 972.

SCRIPPS-BOOTH sedan, '19; A1 condition; $450 Lakeside 4543.

STUD. light 6 tour, gone 8000 mi.; fine cond. 2811 Market st.

VELIE COUPE, 4 PASS.
Late model light "6"; splendid cond. Original cost over $2500. Sacrifice for $550. Accept Ford car as part payment. 501 Brush st.

VELIE tour.; new paint; good cond. $275 Oak. 9173, apt 8

WESTCOTT—Model A33; 5 pass. touring; good condition; $650. Call Alameda 1264 for appointment.

WINTON 6, 13; $55. M. 188. 1134 3rd ave.

85 AUTOS WANTED

AUTOS wanted, wrecked or burnt we carry new and used gears, axles and parts for all cars. Oak Auto Wrecking & Supply Co., 1715 Broadway Ph. Oak. 6503.

RING—Lady's cluster ring. sapphire diam., $250, for Ford tour. Pd. 5050

TAKE light auto and some cash as part payment on 4-rm bung Wood, 5853 Foothill at Seminary

Wanted, 50 Automobiles
Wanted at once, 50 good used cars; must be late models; will pay you highest cash price. Phone Oakland 1614 or call at 2329 Broadway

86—MONEY LOANED ON AUTOS.

MONEY loaned on used cars. See Eddie Bridgman, 260 12th St. Oakland 8954.

86—MONEY LOANED ON AUTOS. (Continued.)

AUTOMOBILE LOANS.
Contracts financed; payments reduced or extended; no long-drawn investigation; bring car and money is yours; charges low; service good; also money advanced while car is being sold, if desired. EDWARD S. JOHNSON MOTOR CO., 2339 Broadway Oakland.

AUTO LOANS, AUTO CONTRACTS PURCHASED OR REFINANCED TO REDUCE PAYMENTS; PAY AS YOU RIDE; LOW RATES, QUICK SERVICE; CONFIDENTIAL UNITED FINANCE COMPANY,
2015 Broadway.

AUTO loans; contracts refinanced; low rates, 217 Federal bldg., Oak.

CONTRACTS refinanced, monthly payments reduced, immediate service. Loans. Transactions confidential. 2115 BROADWAY. Oak. 154

87 AUTO ACCESSORIES
Class 87, rate $3 a line a month.

CALIF. Auto Wrecking Co. of Oakland; new and used parts for all makes of cars; 2425 Bdy. Oak. 7270, 3235 San Pablo ave. Pied. 2473.

AUTO TOPS AND BODIES.

PANEL top bodies, 1 to doz; cheap; trailers. 822 E. 12th st. Mer. 3314.

88 AUTO REPAIRING
PAINTING, BUILDING
Rate $1 a line a week.

AUTO repair, pay for parts. Arrow Head Auto School. 478 20th st.

CYLINDERS rebored, $2 ea. Ft. 409.

EXPERT auto repairing, you pay for parts only no labor charge. Hemphill Auto School, 720 Franklin st. Oakland, Calif.

GUARANTEED repairing at your home or here. A. E. Larson, 1054 32nd st. Piedmont 3681W.

GUARANTEED batteries and battery work at half-price. Try us. 720 Franklin st., Oakland, Calif.

89 — TIRES AND VULCANIZING.

TIRES, ALL MAKES
on terms (not int.) 186 12th. L. 580.
Gambles Tire House

USED tires for sale; $2 up. Hemphill Auto School. 720 Franklin st.

LEGAL NOTICES.

NOTICE OF APPLICATION FOR LEAVE TO CONSTRUCT AND OPERATE A TOLL BRIDGE.

Notice is hereby given that on Monday, the 18th day of December, 1922, at the hour of 10:00 o'clock A. M. of said day, or as soon thereafter as said application can be heard, the undersigned, FRANK ELBRIDGE WEBB, will make application to the Board of Supervisors of the County of San Mateo, State of California, at the chambers of said Board of Supervisors, in the County Court House in the City of Redwood City, County of San Mateo, California, for authority and license, and for a franchise from said Board of Supervisors to said FRANK ELBRIDGE WEBB, his heirs and assigns, to construct, operate and maintain a toll bridge across San Francisco Bay, said bridge to be located across San Francisco Bay at points thereon, that is, from Little Coyote Point, San Mateo County, California, to or near the town of Alvarado, County of Alameda, State of California. Said bridge to have an approximate length of six and one-half (6½) miles from shore line to shore line, and a breadth of not less than forty (40), nor more than eighty (80) feet.

Dated: November 1st, 1922.
FRANK ELBRIDGE WEBB.

NOTICE TO CREDITORS.
No 31940—Department No. 4.

Notice is hereby given by the undersigned administrator of the estate of George Orton, deceased, to all persons having claims against the said decedent to within four (4) months after the first publication of this notice, either file them, with the necessary vouchers, in the office of the Clerk of the Superior Court of the State of California in and for the County of Alameda or exhibit them, with the necessary vouchers, to me at the office of DUNN, WHITE & AIKEN, room 606 Syndicate building, 1440 Broadway, Oakland, California, which place the undersigned selects as the place of business in all matters connected with said estate.

ALBERT E. HILL, Administrator of the estate of George Orton, deceased.
DUNN, WHITE & AIKEN, 606 Syndicate building, Oakland, California, attorneys for administrator.
Date of First publication October 28, 1922.

NOTICE OF SHERIFF'S SALE OF REAL PROPERTY ON EXECUTION.

THE CANTON BANK, a corporation, Plaintiff, vs. THE LAYMANCE OIL COMPANY, a corporation and M. J. Laymance, Defendants.
No. 127853.

By virtue of a Writ of Execution, issued out of the Superior Court of the State of California, in and for the City and County of San Francisco, wherein The Canton Bank, a corporation is Plaintiff and The Laymance Oil Company, a corporation, and M. J. Laymance, are Defendants, upon a judgment rendered by the said Court on the 8th day of September A. D. 1922, for the sum of $7725.00-100 lawful money of the United States, besides interests and costs and Attorneys' fees, I have heretofore levied upon all the right, title, claim and interest of The Laymance Oil Company, a corporation and M. J. Laymance, the therein [illegible] of, in and to the following described Real Property, to-wit;

All those certain lots, pieces or parcels of land situate, lying and being in the County of Alameda, State of California, and more particularly described as follows, to-wit:

1st. Lots Nos. 17 and 19 in Block No. 13, as said lots and block are delineated and so designated upon that certain Map entitled "Fitchburg Homestead Lots" [illegible] Liber 5 of Maps, page 8, in the office of the County Recorder of Alameda County.

2nd. Lots Nos. 13 and 14 in Block No. 11, as said lots and blocks are delineated and so designated upon that certain map entitled "Map of the Resubdivision of certain lots in Blocks 1, 2, 3, 4, 6, 7, 8, 9, 10, 11, 12, 13 and 20, as per Map of the Warner Tract" etc., filed April 8, 1896, in Liber 15 of Maps, page 47, in the office of the County Recorder of Alameda County.

3rd. Lots 5 and 26 in Block No. 4, as said lots and Block are delineated and so designated upon that certain Map entitled, "Map of Key Route Terrace Number 2, Oakland Twp., Aug 1906" filed August 27, 1906, in Liber 21 of Maps, page 52, in the office of the County Recorder of Alameda County.

PUBLIC NOTICE is hereby given that I will on Monday the 18th day of December A. D. 1922, at Ten o'clock A. M., of said day, in front of the Broadway entrance of the Court House, of the County of Alameda, in the City of Oakland, County of Alameda, State of California, sell at PUBLIC AUCTION, for lawful money of the United States, all the right, title, claim and interest of said defendants, or either of them, of, in and to the above described real property, or so much thereof as may be necessary to raise sufficient money to satisfy said Judgment, with interest and costs, etc.; to the highest and best bidder.

Dated: Oakland, Calif., November 25th, 1922.

FRANK BARNET,
Sheriff, Alameda County, California.
By J. J. HANIFIN Jr., Under Sheriff.

H. B. BRANDENSTEIN,
Attorney for Plaintiff.

BOOSTERS' MAP DROPS OAKLAND, STIRS PROTEST

California's Incorporated Advertising Matter Ignores Eastbay Section.

Harrison S. Robinson, vice-president of the Oakland Chamber of Commerce, today issued a statement protesting against the publication of a map designed to show principal points of California, on the ground that Oakland is omitted. He said that the matter would be taken up by the board of directors of the chamber at a meeting on next Tuesday evening.

"Advancing the interests of California is bigger than any one city and cannot be achieved by any one city," said Robinson. "I am sure Oakland is ready to co-operate in any program which would advance us all, even at a temporary sacrifice; but the way the San Francisco-controlled Californians Incorporated has started out, is so generally offensive that no amount of sacrifice by Oakland would avail to benefit a movement which is temporarily illy-guided.

SAN FRANCISCO ATTITUDE.

"San Francisco has ceased to progress proportionately with the other cities of California, largely because its financial and commercial interests have, for so long, maintained an attitude of open arrogance and self-sufficiency before their neighbors.

"Unless the unfortunate qualities can be eliminated from the movement, of which the advertising under criticism is an expression, San Francisco will receive no more co-operation in the future than she has in the past. The board of directors of the Oakland Chamber of Commerce will consider this question at the meeting to be held Tuesday evening, November 28."

In discussing the matter with members of the Chamber of Commerce the statement is made that the advertising matter itself was not objectionable but that the deletion of Oakland and Eastbay points from the map could be protested with reason. He called attention to the fact that while this city has not been designated, emphasis has been given to the identification of San Diego, Los Angeles and other communities.

HICKOK AMAZED.

City Manager C. E. Hickok of Alameda today issued the following statement:

'In reading the attractive advertisement of the 'Californians Incorporated,' I was amazed to discover that no mention was made either on the map or elsewhere of the cities of the Eastbay district. There are 400,000 people on this side of the bay who no doubt object to being classified as merely suburban to San Francisco. It is surprising that not even the city of Oakland is mentioned.

"As I understand it, one of the objects of 'California Incorporated' is to develop a better feeling of co-operation between the various cities and portions of the state. If such is the case, an unfortunate start has been made in slighting the Eastbay district. It is to be hoped that the defect in the advertisements will be corrected without delay."

Map That Called Forth Official Protest From Oakland

Reproduction of sketch of principal points in California as printed in weekly publications which has aroused the ire of the Oakland Chamber of Commerce because this city is not designated.

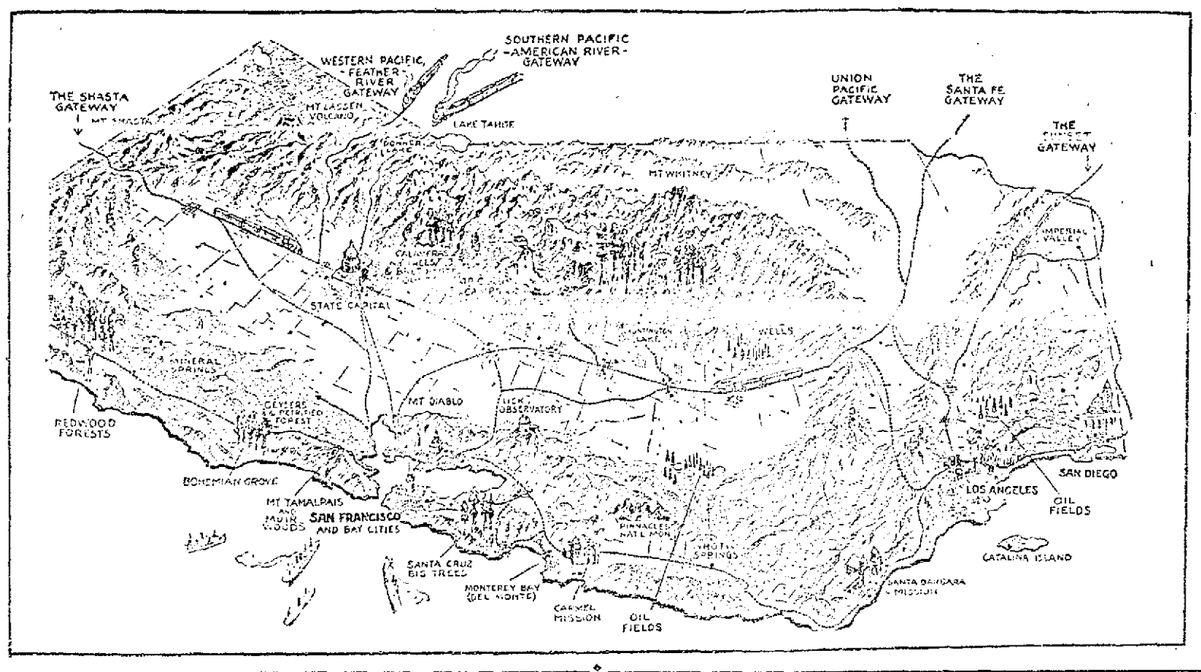

Three Are Injured In Auto Accidents

One man is at Merritt hospital with a fractured right leg, and another man and a woman are under treatment in their home for shock and bruises, as the result of automobile accidents late yesterday.

R. A. Pinard, 19, 2812 Nineteenth avenue, sustained a fractured leg when his motorcycle collided with an automobile at Van Buren and Perkins street. C. M. Terry, 50, a salesman, 1055 East Sixteenth street, was driving a horse and buggy which collided with an automobile driven by J. H. Farrell, 15 Banks avenue, at Sixteenth street and Fourteenth avenue, last evening. Terry was cut on the head. Mrs. Martha [illegible] ty-fifth avenue, suffered cuts about the head and concussion when struck by an automobile at East Twelfth street and Twenty-third avenue. The machine was driven by Ralph H. Smith of Santa Cruz, who took the woman to the Emergency hospital and then to her home.

'Pirates of Penzance' Is Cleverly Rendered

Good musical training, fine orchestral accompaniment and excellent coaching went toward making "The Pirates of Penzance," produced by the Tech Boys' and Girls' Glee clubs of Technical high, November 23 and 24, one of the best productions ever put on by the music department at the school.

In the role of Major-General Stanley, Marion de Rosco delighted the audiences, showing both musical and dramatic ability, while Gayle Frank and Kenneth Courtright in the respective parts of Mabel and Frederick, proved themselves exceptionally talented.

Besides the good work done by the various leads, the chorus deserves special mention for the way in which they executed their song.—McI.

Berkeley Country Club Terrace

is positively the last close-in acreage north of Oakland. As a special opening feature we are giving $150 worth of building material free with every quarter acre sold. There are plenty of choice quarter acres to select from.

Prices range from $675 and up. $25 secures any one of them for you; balance on terms less than rent.

The sale Sunday (rain or shine) will be on the interurban plan. Every lot will be staked with a price card and map showing the exact size and price.

COME EARLY—BRING YOUR LUNCH—LOOK THEM OVER AT YOUR LEISURE, or phone Lakeside 1464 for appointment.—Advt.

BOOM SHOWN BY WATER SERVICE

October was another record building month in Oakland, according to figures compiled by the East Bay Water Company today showing the new services installed during the past month.

Each new meter service indicates a new structure of some sort, therefore the new connections are a direct indication of the number of buildings completed or so far constructed as to demand water service. The total for the Eastbay cities was 608.

A digest of the service report shows that in the district east of the lake, the section of the city lying between East Fourteenth street and Foothill boulevard and between Fifty-sixth and One Hundreth avenues experienced the greatest growth during the months with the installation of 86 new services. East Oakland proper was second with 64 services and Piedmont third with 54. Water connections are confined largely to the building of homes.

Berkeley showed a definite amount of building with 131 new connections, Richmond was next with 44, and Alameda had 24 during October.

Woodcock Perjury Charge Dismissed

SAN FRANCISCO, Nov. 25.—The case against Edgar Woodcock, accused of perjury in connection with the killing of William Kelly, newspaper circulator, three years ago, was dismissed today by Superior Judge Louis Ward. After being a fugitive ever since his acquittal on the murder charge, Woodcock surrendered last week. The district attorney's office announced that it had insufficient evidence on which to proceed against the accused.

Mrs. Alice Woodcock, wife of the defendant, was convicted of perjury and later her case was reversed in the supreme court. She is now teaching school in Eureka.

Kelly was shot, when according to the Woodcocks, he spoke to Mrs. Woodcock. She had previously complained to her husband of the activity of mashers.

Device Measures X-Ray Cancer Cure

SAN FRANCISCO, Nov. 25.—The treatment of cancer by X-ray is expected to develop rapidly through the invention of a measuring device perfected by Frank Rieber, San Francisco electrical engineer.

In explaining his new invention before the Commercial Club, Rieber said this was due to the fact that there has been no way of measuring the amount of intensity of the rays which are emitted by a Roentgen tube. "We knew how much electricity went into a tube," said Rieber, "but we had no means of knowing the quantity of ray it emitted. As a result only five per cent of the cases treated by X-ray have

Asylum Fugitive Surrenders to Police

BERKELEY, Nov. 25.—Wanted as an escape from the Napa state asylum, Albert Dougherty, 20, walked into Berkeley police station last night and surrendered to Officer John Larson. Dougherty escaped from the state institution November 15. He was formerly sent to San Quentin on a burglary complaint. He is being held for the Napa authorities.

Glasses as Christmas Gifts

are lasting and above all else the greatest gift, as they last so long for the wearer.

A second pair is most appreciated when anything happens to one's glasses. Poor eyesight always should be taken care of by having a different pair.

CHAS. H. WOOD
OPTOMETRIST
CORRECTLY FITTED
414 FOURTEENTH STREET OAKLAND
THE WINKING EYE

Writ in Check Case Is Argued

Arguments were heard yesterday in the writ of habeas corpus asked by Robert L. Bradford, convicted of uttering a fictitious check. Bradford, through his attorneys, alleges that he was charged with a violation of Section 476 of the penal code and that when the jury brought in its verdict, the document read guilty of Section 476a.

Examination of the judgment roll in the case shows, according to Assistant District Attorney Frank Shay, that the verdict reads properly but that in writing up the roll an error was made and the "" inserted. The original verdict and the clerk's recording of the verdict are correct, the prosecution claims.

Attorneys T. L. Christiansen and W. E. Herron, the latter of San Francisco, and Shay submitted the case on briefs.

ROOSEVELT DINNER MONDAY.

SAN FRANCISCO, Nov. 25.—A Roosevelt memorial dinner will be held at the Palace Hotel Monday evening. The main speaker will be Senator Hiram Johnson, it is announced. Permanent organization of the Roosevelt Club of Northern California, dedicated to perpetuating Roosevelt's ideals, will be effected at that time. Delegations of progressive Republicans from various cities will attend the dinner.

ELKS HOLD LADIES' NIGHT.

RICHMOND, Nov. 25.—The Elks held their monthly ladies' night at the clubrooms last night. The rooms were decorated for the occasion with pink roses and autumn leaves. Denny Shaw's orchestra played for the dancing. The committee in charge consisted of Levy Rosier, chairman; assisted by Alexander Robertson and Bert Flynn.

BROWNE FUNERAL SET.

ALAMEDA, Nov. 25.—Funeral services will be held Monday morning for Miss Lizzie G. Browne, a resident of Alameda for many years, who died yesterday at her home, 1504 Central avenue, following a long illness. She was a native of Ireland, 78 years of age. Surviving her is a sister, Mrs. Mary Haslett of this city.

BUILDERS FAVOR BONDS.

RICHMOND, Nov. 25.—Members of the Contra Costa Builders' Exchange went on record at last night's meeting as strongly in favor of the bond issues which will be decided at the special election to be held next Tuesday. The bonds are for improvements which include parks and playgrounds, city hospital and sanatorium.

The Middleman's Profits are your savings when you buy your furniture at the factory where the goods are made. Our factory-to-consumer plan saves from ¼ to ½ your money. FENFORD COMPANY, 3630 E. 14th St.—Adv.

YOUNG WIFE SEEKS HUSBAND

Attaches of the district attorney's office were appealed to yesterday by Mrs. Helen Freeman Benson, 18, to find her husband, Andrew William Benson, 20, to whom she was married in San Francisco last December after Benson had been arrested on charges of having violated the Mann White Slave Act.

Mrs. Benson told George Helms, county detective, that while Benson was awaiting trial she was held on Angel Island 52 days. She told her story to the Federal grand jury with the result that Benson was given an opportunity to marry her. The members of the grand jury were so taken by her story that they made up a purse of $1000 which was given the couple upon their marriage by Superior Judge Deasey.

Following the wedding the couple came here and took rooms at a local hotel. Benson disappeared about a week ago.

Acting Pastor to Occupy Pulpit

ALAMEDA, Nov. 25.—The Rev. Lorentz I. Hansen, acting pastor of the First Baptist church in this city, will occupy the pulpit tomorrow at both 11 o'clock morning and 7:45 o'clock evening services, he announced today.

The Sunday school will meet at 9:45 o'clock, with C. E. Downs as superintendent. The Rev. Hansen extends a cordial invitation to all the young members of the church to be in attendance at the Young People's meeting which will be in the form of a social hour beginning at 5:30 o'clock in the basement of the church, preceding the regular meeting at 6:30 o'clock.

Coming
MONDAY NOVEMBER 27TH
A SALE THAT IS DIFFERENT
"IT WILL [illegible] DOWNSTAIRS"
AT CAPWELLS

THE SECRET
of making good cocoa is in using
Baker's Cocoa
For its quality is good

The purity, palatability and nutrient characteristics of high grade cocoa beans are retained in Baker's Cocoa owing to the perfection of the processes and machinery peculiar to our methods.

MADE ONLY BY
WALTER BAKER & CO. LTD.
Established 1780 DORCHESTER, MASS.
Booklet of Choice Recipes sent free

Governor Dashes Hopes of Mooney

SAN FRANCISCO, Nov. 25.—Hopes that Governor William D. Stephens might as one of his last official acts before retiring from office pardon Tom Mooney and Warren K. Billings, labor leaders serving life terms for alleged complicity in the Preparedness Day bombings here, were dashed today when the Mooney Defense Committee made public a reply from the governor to Fremont Older, editor of the San Francisco Call, who had urged such action.

"I have not changed my mind about these matters and therefore cannot give the encouragement that you may desire," the governor's letter as given out read.

Arnold Is Guest At Buffet Supper

BERKELEY, Nov. 25.—Julean Arnold, United States commercial attache at Peking, was honored at a smoker and buffet supper last night given by Prof. Henry F. Grady at his home, 1574 Le Roy avenue, Berkeley. Arnold is a U. of C. graduate of the class of 1902.

President David Barrows, Dean Henry R. Hatfield, Prof Carl Plehn, Prof. Ira Cross and others of the economic department faculty, and Henry C. Niese, here from Argentina on a business mission, heard Arnold relate economic conditions in China. Professor Grady is a director of the foreign and domestic trade department of the San Francisco Chamber of Commerce. He formerly was connected with the department of commerce, being stationed at London as commercial attache.

TANGLED STORIES MIX BARBER IN MYSTERY DEATH

Fred Gridley, San Francisco, Accused of Manslaughter in Dingman Case.

SAN FRANCISCO, Nov. 25.—Fred Gridley, a barber of 618 Belvedere street, was arrested today and charged with manslaughter following the mysterious death of Mrs. Theodore Dingman, 75 years old, of 1710 Ellis street. Mrs. Dingman disappeared from home during the absence of her husband, Orvin Dingman.

On November 12, she was carried into the house by a taxidriver unconscious and died soon after. The autopsy showed an old and a new fracture of the skull.

The police questioned Gridley, who admitted meeting the woman at Fourteenth and Valencia streets the day she was taken home. She told him she had a bad headache, borrowed $2.50 and left him. He said she appeared well.

The police today succeeded in locating the taxi driver, John Sullivan, of 599 Post street. He said that the woman had been placed in the cab by a man at Fourteenth and Valencia streets. She was staggering, but her escort had warned him to be careful, that she was ill and not intoxicated.

As the result of this story, the police again questioned Gridley. The latter admitted that he had been drinking with the woman and that his previous story was wrong. He was then taken into custody.

Chinese Foiled in Smuggling Plot

SAN FRANCISCO, Nov. 25.—A scheme of fourteen members of the Chinese crew of the trans-Pacific Liner President Taft, to smuggle themselves ashore, was prevented by the loyalty of two emigration officers early today.

Twelve seamen, one interpreter and a cabin boy arranged by underground means with Chinatown, to substitute fourteen aged Chinese, anxious to return to their native land, for the young and healthy hands. They offered bribes to Inspectors Robinson and Welch, totaling $2400, if they would allow them to land. The officers apparently acquiesced in the scheme and then when the Chinese reached the dock, took them into custody. They are booked at the city prison.

Adjutant Generals See Air Maneuvers

SAN FRANCISCO, Nov. 25.—Airplane maneuvers were held at Crissy Field today for the adjutant-generals who yesterday completed their four-day convention at the Presidio. At the conclusion of their convention yesterday they were taken on a sightseeing trip through San Francisco and down the peninsula.

Telephone Talk Betrays Wife Husband Says

Charges of Clandestine Meetings Are Made in Counter Divorce Plaint.

Suspicious that infatuation for another man was the cause of his wife's lack of interest in her home and children, J. W. Gaba watched Mrs. Florence Gaba, and discovered her addressing endearing terms to a man over the telephone whom she was meeting clandestinely, he avers in an answer and cross-complaint filed to her divorce suit.

The telephone conversation was very illuminating, Gaba relates his wife declaring that he was an "easy mark" and that she could easily "frame" up an excuse to get away and meet him. She suggested, Gaba says, that she was going to tell him that a friend had run a nail in her foot and that she was going to pay a visit of sympathy.

Delaying his wife to prevent her keeping this appointment, Gaba says, he followed her at another time, saw her recognize a man at Thirteenth and Broadway and then walk around the streets, finally meeting him at another point.

Gaba says the telephone conversation and meeting explained why his wife had expressed loss of interest in home ties, saying that her "home meant nothing to her," and that she would "like to be single to go and come when she pleased," and to be free of housework and caring for her three children.

The husband denies allegations made by Mrs. Gaba that he was jealous without reason; that he had a violent temper and was always fault finding and nagging, and during the last few months had failed to provide for her. He asks to be given the decree and custody of the children. He says they were married March 26, 1909, and separated on October 18, not on August 1, as his wife claimed.

Robber Suspect Taken, Loot Seized

SAN FRANCISCO, Nov. 25.—Attracted by the actions of two men walking along Kearny street early today, Patrolmen Mulcahey and McDonald of the Central station, brought about the capture of two burglars and discovered a large cache of loot.

The officers after stopping the men and questioning them found several silk shirts in the possession of one and two blackjacks on another. They questioned them as to their residence and going to a room at 1045 Market street found a quantity of clothing, jewelry, watches and postage stamps. The pair were then booked at the city prison. One of them, John J. Kilkowski, 23 years old, was charged with burglary and the other, John B. Batey, aged 22, was booked for burglary and carrying a concealed weapon.

TRIBUNE office in Berkeley now located at 2121 Shattuck ave. Phone Berk. 180.

RED CROSS ROLL BOOTHS IN BANKS NET MANY NAMES

Work At Sub-Stations Comes to Close, But General Campaign Continues.

Clubwomen who have been maintaining tables in the down town banks on behalf of the Sixth Annual Roll Call of Oakland chapter, American Red Cross, brought their work to a conclusion this afternoon. Several hundred names of men and women who have volunteered to participate in the peace program of the "Greatest Mother in the World" have been registered through the efforts of the campaign committee of the Oakland club, which for the past ten days has officered the booths in the banking houses. More than 700 one-dollar memberships were reported from these sub-stations last night. Today's returns brought the figures considerably higher. Although the booths are being closed, the clubwomen will continue their activities to the close of the Roll Call, which is announced for Thanksgiving Day. In the meantime, the campaign for memberships will be vigorously pressed by a large corps of workers through the mails, business and industrial concerns and organizations.

Mrs. Jack Maurice Dodson is chairman of the Oakland club campaign committee which has accomplished so large a work in the interest of the local Red Cross. Among her assistants are: Mrs. Reese Scott, Mrs. J. P. Plane, Mrs. F. L. Le Blanc, Mrs. F. R. Adams, Mrs. Stillman, Mrs. Guy Petty, Mrs. Nellie Nelson, Mrs. Clarence Bullwinkle, Mrs. A. B. Brown, Mrs. John J. Earle, Mrs. A. C. Harvey, Mrs. E. L. Buttrick, Mrs. F. L. Hall, Mrs. Chester Myrick, Mrs. William Nellie, Mrs. Samuel J. Day, Mrs. A. L. Springsteen, Mrs. J. P. Galton, Mrs. I. Wollin, Mrs. F. L. McGillan, Mrs. F. W. Kimball, Mrs. Comstock.

Woman Indicted in Birth Control Case

SAN FRANCISCO, Nov. 25.—Secretly indicted by the U. S. grand jury on a charge of sending birth control literature through the mails Mrs. Eva Wallace, 510 Page street, was yesterday taken into custody by Deputy U. S. Marshal Frank J. Ralph. She was released on bonds in the sum of $1500.

BUILDING NEW HALL.

RICHMOND, Nov. 25.—Contractor E. A. F. Carson started work on the new Red Men's hall at the corner of Eleventh street and Nevin avenue yesterday. The building will be completed by March 1.

PARKER'S HAIR BALSAM
Removes Dandruff-Stops Hair Falling
Restores Color and Beauty to Gray and Faded Hair
60c. and $1.00 at Druggists.
Hiscox Chem. Wks. Patchogue, N. Y.

Like Knights of Old

YE olde knights used to fight to protect the fair fame of the devices emblazoned on their shields. And the knight without escutcheon was looked upon askance. He had no name to protect. He could live fairly or unfairly, as his whims directed.

Modern knights of industry have devices—the advertised trade-marks of their products. They must safeguard the reputation of these trade-marks to keep them worth while.

Advertising throws a powerful *light* on a trade-mark. If it proves worthy, it gains popularity and confidence. If it is shown to be unworthy, it quickly fails.

So you can be *sure* that every consistently advertised product is good. The advertising test has proved it. The name of its maker stands behind it. The trade-mark is your warranty of satisfaction and true quality.

Read the advertisements to choose what you would buy.